THE WEATHER
Probably occasional showers tonight and Saturday, not much change in temperature.

THE LOWELL SUN

6 O'CLOCK

ESTABLISHED 1878 | LOWELL MASS. FRIDAY APRIL 30 1920 | PRICE TWO CENTS

MORE LAND FOR NORMAL SCHOOL

Two Lowell Measures Put Through All Readings in Senate

Normal School Appropriation and Investigation of Fire Hazards in Highlands

(Special to The Sun)

STATE HOUSE, Boston, April 30.—Two measures affecting Lowell were today put through all their readings in the senate.

Under the provisions of the first one, $30,000 is appropriated by the state for the purchase of all or a part of the Parker estate in the vicinity of Broadway and Wilder streets for the use of the Lowell Normal school. All of the land now owned there by the state is taken up for school purposes. In order that the school would be in a position to expand in later years it was thought advisable by the department of education to secure more land.

The other measure directs the department of public safety to make an investigation into the fire hazards of Lowell, especially in the section known as the Highlands, where of late there has been a number of fires.

Both measures were introduced and sponsored by Senator Frank H. Putnam. It was on his motion today they were put through all their readings. It is expected they will also be quickly put through all their stages in the house. HOYT.

TO DECLARE WAR AT END

Resolution to Declare Peace With Both Germany and Austria Reported

WASHINGTON, April 30.—The state of war with both Germany and Austria would be terminated under a resolution reported today by the senate foreign relations committee, as a substitute for the house resolution to end the war with Germany alone.

The vote on the resolution was nine to six with all of the republicans supporting it, and all of the democrats lining up solidly in opposition. Senators McCumber, republican, North Dakota, and Shields, democrat, Tennessee, were absent and did not vote.

It is planned to call up the resolution for debate in the senate next week and final action is expected within two or three weeks.

LOWELL MILLS PLAN PROTECTION AGAINST THREATS OF RADICALS

Special Guards of Ex-Service Men Already on Duty at Some Plants---Mill Officials Informed That 100 Men Would Be Available for Such Work at Short Notice---Misinterpretation by Legion Men of Article in Yesterday's Sun

Heeding the warnings sent out broadcast through New England by the department of justice and transmitted to this city through the office of the district attorney of Middlesex county, regarding threatened anarchistic activities during the early part of next month, the Lowell textile plants and other industries as well are taking every precaution to safeguard the lives of their operatives and the mill property.

Local mill officials said today that every possible protection would be afforded the mill operatives and corporation property should any trouble occur as predicted.

Through special police guards and other precautionary measures, practically every cotton and woolen mill in the city either has taken action or has plans to enlist the services of special guards, preferring, as far as is practicable, former service men for this work. The Massachusetts mills, the largest of the city's textile corporations, announced a guard system in effect today, and it was learned this morning that other plants have similar plans either in consideration or in actual operation.

It was stated in yesterday's editions of this paper that former service men are being considered for this guard work, through the agency of Lowell Post, 57, American Legion. This information was obtained by a member

Continued to Page 14

OPPOSED TO $5 POLL TAX

Local Veterans Who Served With the British or Canadian Forces

Do Not Want to Pay Bonus for Men of American Forces

A number of local veterans of the world war who served with the British or Canadian forces are opposed to paying the $5 poll tax for this year and the next three years to give a bonus to men who served in the American forces and have written to Mayor Perry D. Thompson about the matter.

The British and Canadian War Veterans' association through their president, John Hogan, and their secretary, John Hurst, have protested the payment of the tax, claiming that they did their part in the world war and believe that they should be entitled to consideration in the matter of poll tax exemptions.

The mayor, however, has no jurisdiction in the matter as the law governing the poll tax exemptions was made by the state legislature. He has referred the protest to City Solicitor William D. Regan for a statement of the powers of the city in such a situation.

In order to provide a bonus for men

Continued to Page Twenty

BOSTON READY FOR PLOTTERS

Machine Guns Posted in Various Parts of City—Manned by Veterans

"Proclamations" Circulated—Gov. Coolidge Issues Warning to Law Breakers

BOSTON, April 30.—An appeal to workers to show their strength by a united strike on May 1 is contained in posters purporting to be the "May day proclamation of the central executive

Continued to Page 20

TRAIN TEACHERS IN LOWELL

School Committee Chairman Would Rescind Away From Home Rule

Would Do Away With Requirement of Two Years' Outside Experience

The rescinding of the rule whereby young women who wish to become teachers in Lowell public schools must have at least two years' experience outside the city is strongly advocated by Thomas B. Delaney, chairman of the school committee.

At the present time no young woman is eligible to teach in the local public schools unless she has spent at least two years in teaching somewhere out-

Continued to Page Five

FOR SALVATION ARMY

Working Organization Was Complete Today for the $25,000 Campaign

A working organization to push the coming campaign of the Salvation Army in this city, comprising a classification of industries and professions among five divisions, each sub-divided into teams, was effected this morning at a meeting of the executive campaign committee at the rooms of the chamber of commerce.

The divisions as outlined seem to naturally grow out of the systematized organization of the executive committee, at the head of which as chairman is Dudley L. Page. The complete organization today stands as follows:

Chairman, Dudley L. Page; vice chairman, Hon. James B. Casey; treasurer, Julian B. Keyes; secretary, R. R. Gumb; chairman of special gifts committee, Edward Ramsay; chairman of committee on industries, E. M. Fuller; chairman of committee on advertising, Louis Studley; executive committee members, R. W. Black, Abel R. Campbell, W. W. Cleworth, C. D. A. Grasse, D. C. Donaldson, A. F. French, N. W. Goodell, Charles W. Halstead, F. F. Hayward, Otto Hockmeyer, Robert Kennedy, Dr. E. A. Kent, Gardner Macartney, A. D. Milliken, William A. Mitchell, Fred F. Meloy, Harry G. Pollard, Chas. B. Redway, Fire Chief E. F. Saunders, R. W. Thompson, Samuel H. Thompson, Chief Redmond, Welch and A. F. Woodies.

Division A will have A. R. Campbell as chairman, with six teams under him to which have been assigned the fol-

Continued to Page 13

NEW YORK CLEARINGS

NEW YORK, April 30.—Exchanges, $550,064,786; balances, $54,106,115.

Gov. Coolidge Said to Be Among Those Marked For Death in May Day Outbreak

ADMITS KILLING TWO OF HIS WIVES

Huirt Says Two Others Met "Accidental" Deaths While With Him

He "Married 12 or 15 Women, Probably More"—May Have Murdered Others

LOS ANGELES, Cal., April 30.—At least two of the numerous women James R. Huirt is alleged to have married in various parts of the country, were murdered by him, two others met "accidental" deaths while with him, and he "might have murdered more," according to an alleged confession made public today by J. Morgan Marmaduke, his attorney, and county officials. Huirt said he could

Continued to Page 10

SUPERIOR COURT

The triple action of tort brought by Edouard Lemieux, Joseph Ringuette and Charles Forget against John G. Rabias and Stavros Kyriacopoulos, which was started at the civil session of the superior court yesterday, and which was temporarily suspended in the afternoon because one of the chief witnesses for the defendants was not present, was resumed this morning before Justice Fosdick, and at noon arguments were made by the counsel in the case. This is an action by which the three plaintiffs are endeavoring to recover for alleged personal injuries received in an automobile accident in Lawrence last July. The total ad damnum for the three cases is $3,000.

SPECIAL GUARDS FOR MARKED MEN

Chief Flynn and Other Officials Act to Forestall Possible Demonstrations

Extraordinary Preparations Taken—Officers Are "Prepared for Anything"

NEW YORK, April 30.—William J. Flynn, chief of the investigation bureau of the department of justice, conferred today with his New York district lieutenants regarding preparations to forestall possible May Day demonstrations here.

Announcement from George Lamb, superintendent of the New York bureau of the department, stated he was "prepared for anything."

Extraordinary precautionary against possible attempts at May Day demonstrations have been taken by the police department. Every policeman will be held on reserve from today until Monday forenoon.

Supreme Court Justice Weeks and Assistant District Attorney Rorke who have been identified with the trial and prosecution of virtually all radicals convicted of criminal anarchy and sentenced to prison terms here in the last six months, are being guarded day and night, it was stated.

Special guards will be thrown around all public buildings and structures, railroad yards and terminals and churches. Warnings have been sent to all prominent citizens to be on guard against possible attempts at assassination and postoffice and express officials have been asked to watch closely all matter in transit addressed to persons in high station in public and private life.

RED PLOT OF ASSASSINATION

Palmer Uncovers Conspiracy to Kill Federal and State Officials

Part of May Day Demonstration to Force Peace With Soviet Russia

WASHINGTON, April 30.—Warning that they had been selected by radical elements for assault or assassination as part of a May Day demonstration had been received from department of justice agents today by more than a score of federal and state officials. Announcement of the discovery of the plot by government agents was announced last night by Attorney General Palmer.

The assassinations and assaults were to have been a part of the May Day program planned by the communist labor party and other radical groups, Mr. Palmer said, adding that the contemplated violence was to be incident to attempts to bring about strikes in all the basic American industries in behalf of peace with soviet Russia.

Information the attorney general declared in possession of the department indicated the radical agents have been working "in direction and in unison" with those who have been active in instigating disorders on that day in Europe.

"Inhuman treatment" of the soviet government of Russia by the United States and the allied powers has been alleged by agents of the radical movement especially in their propaganda among foreigners in industrial centers, Mr. Palmer asserted, adding that the proposed strikes and other disturbances were intended to impress upon American officials the threats of radi-

Continued to Page 14

WAMESIT NATIONAL BANK
Savings Department Opened
DEPOSITS SOLICITED
Middlesex Street
Corner of Thorndike St.
Near Boston & Maine Railroad Station
INTEREST BEGINS FIRST EVERY MONTH
UNITED STATES DEPOSITARY

A Bank is as strong as its Resources—behind us we have the Federal Reserve System with gold reserves of $2,200,000,000.
Your bank should be the strongest—ready for any emergency.
Our facilities and resources are at your service.
Next Monday Interest begins in the Savings Department.
We urge you to start a Savings Account.
OLD LOWELL NATIONAL BANK
(Oldest Bank in Lowell)

"Get the Thrift Habit"
Save 25% on Your Grocery Bill
—Trade at—
CALNAN'S
PREMIUM TEA AND BUTTER STORE
513 MERRIMACK STREET
Next Door to New Jewel Theatre
Special Cut Prices
—FOR—
Friday and Saturday
Large Mason Jars Raspberry, Strawberry, Plum, Peach or Pineapple Jams, 50c values, 40¢ Each
Large Bottle (15½ oz.) absolutely pure Catsup (Elks Pride Brand) ..... 23¢ Bot.
Absolutely Pure Cider Vinegar (24 oz.), large bottle..... 17¢
"Spredil," "the Nut Butter," 1 lb. pkg. ..... 36¢
Best Standard "Pure Wheat Flour" (24½ lbs.) $1.50 Bag
"No Profiteering."
Best Pure Fresh Vermont Creamery Butter ..... 69¢ Lb.
Best Fresh Hennery Eggs (guaranteed) ..... 54¢ Doz.
3 Cans Concentrated Tomato Soup ..... 25¢
Best "Blue Hill" Maine Clams, 15¢ Can
CAMPBELL'S Beans, with tomato sauce 2 Cans 25¢
Refined Crystal Table Salt 2¢ Lb.
Genuine Ceylon Tea (no substitute) ..... 39¢ Lb.
We do not misbrand, adulterate or misrepresent any article. We give "S. & H." Green Stamps. We sell the famous "Tudor Tea" in packages.

5% DIVIDENDS
LOWELL Co-operative Bank
Shares Now on Sale
88-89 CENTRAL BLOCK.
The Bank for Thrifty People.
Dividend to be declared next week will be at least as above. Maybe more. Watch the papers.

INTEREST
—BEGINS—
TOMORROW
Lowell Inst. for Savings
18 Shattuck Street

FARMERS' BALL TONIGHT
Auspices of S.H.S.C.
Sacred Heart School Hall
TONIGHT, 8 O'CLOCK SHARP
MOREY'S ORCHESTRA
Admission ..... 50 Cents

ASSOCIATE HALL
SATURDAY NIGHT
Campbell's Wonderful Jazz Band of 6 Pieces
No Intermission—8 to 11.30
Admission, 35c—Tax Paid

EAST COAST FISHERIES
Will sell 10 pfd. at $70 and 100 V. T. Com. at $9. W. N. Withington & Co., 63 State st., Boston 9.

TEXCALOKAN
Will sell 400 shares at bargain. W. N. Withington & Co., 53 State st., Boston 9.

INTEREST BEGINS
Saturday, May 1st
On all deposits made before the close of business at 9 P. M. that day.
INTEREST PAYABLE MONDAY, MAY 3rd
It not withdrawn, will be added to the principal. The law now allows us to compound the interest till principal and interest amounts to $4000.
Merrimack River Savings Bank
228 CENTRAL STREET

Interest Begins May 1
—IN THE—
MECHANICS SAVINGS BANK IN LOWELL
INC. 1861
204 MERRIMACK ST.

LOBSTERS
Boiled Chicken Lobsters, lb. 29¢
Large Boiled Lobsters, lb... 39¢
Boston Fish Market
88 GORHAM STREET

WETHERN'S
(OF BOSTON)
Best Sport Hat
OF THE SEASON
Made soft and pliable of hemp and wool, row and row two tone in combinations of Sand and Brown, Sand and Navy, Old Rose and White, Jade and Navy, Orange and Navy, Old Blue and White. Each..... 3.98

Undoubtedly the Largest and Choicest Showing of
Sport, Tailored and Untrimmed Hats
In Town
Our FRENCH FLOWERS Are Very Beautiful
Our FRENCH FANCY FEATHERS
And Burnt Effects Are Just What Smart Women Want
Corner Merrimack and John Streets

KASINO TONIGHT
—SPECIAL REQUEST—
FAVOR PARTY
With all new Noisemakers, Hats, Balloons and Souvenirs. Mon. O'Shea will ride his horse Neverbreak. Don't miss the fun.
Also Dancing Saturday and Monday Nights
ADMISSION ..... 30¢, Tax Paid

Every Saturday Night
HEAR MARKHAM'S JAZZ ORCHESTRA
"The Kings of Syncopation"
A.O.H. HALL — ADMISSION 35c

DANCE
By the FAIRMOUNTS
—TONIGHT—
ASSOCIATE HALL—MINER-DOYLE'S ORCH.
Tickets 35 Cents—Tax Paid

YOUR SAVINGS
EARN THE LIMIT
IF YOU OPEN AN ACCOUNT WITH US
OUR LAST DIVIDEND PAID AT THE RATE OF 5%
INTEREST STARTS TOMORROW
Middlesex Safe Deposit & Trust Co.
MERRIMACK—PALMER STREETS

OBSERVES ANNIVERSARY

Division 8, A. O. H., Enjoys Banquet and Addresses by Prominent Speakers

The part played by Hibernians not only in Lowell but throughout the United States in fostering liberty and respect for government was eloquently and forcibly brought out by prominent speakers at the banquet held by Division 8 of the A.O.H., one of the strongest branches of the order, in observance of its 30th anniversary last evening in Hibernian hall.

An exceptionally clear and powerful exposition of the principles of the order and the part played by its members in every conflict in which this country has been engaged was given by Thomas F. Lenihan, county president of the Hibernians, and other speakers whose remarks held more than 200 men and women interested until the early hours of this morning were Rev. Daniel J. Keleher, Ph.D., chaplain of the division, Mayor Perry D. Thompson, Rev. T. Franklin Wood, O.M.I., Rev. Peter T. Linehan, Hon. Dennis J. Murphy, Michael J. Monahan, president of Division 8, and Patrick J. Reynolds, the latter the evening's toastmaster.

The banquet was one of the most successful Hibernian affairs held in Lowell for many years and reflected no little credit on the officers of the division and the committee in charge of arrangements.

The hall was a revelation to the several hundred people who marched in shortly after 8.30 o'clock to the tunes of bagpipe and flute music dispensed by James Daley and James O'Gara. American and Irish bunting comingled in the general decorative scheme and lace curtains draped the windows. A large service flag occupied a conspicuous place in the rear of the head table.

Seated at the latter table with the speakers were John Murray, organizer of Division 8; Dr. Patrick J. Bagley, J. Joseph McOsker, president of Div. 1, and Patrick W. Moran.

After an excellent dinner of roast turkey, vegetables, fritters, ice cream, cake and coffee had been enjoyed, President Monahan called to order and in a brief address welcomed those present. He thanked his brother officers and the committee in charge of the banquet for their assistance and thanked all the members of the division for their co-operation during his three years of service. He paid a high tribute to Patrick J. Reynolds, the evening's toastmaster, who had worked since boyhood, he said, for the interest of the Irish cause. He made special reference of the work done by Mr. Reynolds in the Irish bond drive when he directed St. Peter's team, the leading campaign organization.

Patrick J. Reynolds

Upon being introduced, Mr. Reynolds disclaimed credit for the success of St. Peter's team in the bond drive and said that Rev. Dr. Keleher and Rev. Fr. Linehan were entitled to the greatest share of credit.

He reviewed interestingly the history of Division 8 from its inception 30 years ago and told of the various men who had held the office of president from George Harrigan down to the present time. All of them, he said, had always been able to carry out the many and arduous tasks set before them.

The organization had always been progressive, he continued, and had discharged every obligation to its members and their families. During its existence it has paid out $50,000 in sick and death benefits and now has a membership of more than 400.

Every walk of life was represented in its membership and prospects for continued success of the division and a roseate future were most bright, Mr. Reynolds concluded.

Mayor Perry D. Thompson

Following a solo by William Mahoney, the toastmaster introduced Mayor Perry D. Thompson. The latter was in a most humorous mood during the early part of his talk and won many a hearty laugh by his good-natured references to the other speakers.

Becoming serious, he said that two of the principles of Division 8 which appealed to him were the spirits of force and friendship manifest at all times.

"None of us likes to feel that we have had force applied to us," he said, "but when that force is applied through an organization such as yours, the community is sure to benefit. Your organization has had great force throughout the city and commonwealth and it has been well directed force."

In reference to friendship, His Honor pointed out that that was one of the few things that has not advanced in cost in recent years. He said it

PATRICK J. REYNOLDS
Toastmaster

has been exerted by the Hibernians in the past and he urged that they continue to carry out the principle of thinking of the other fellow first.

In conclusion, he congratulated the organization on its 30th anniversary and expressed the hope that it would continue its good work.

At this point Toastmaster Reynolds read a letter from Congressman John Jacob Rogers expressing his regret at being unable to be present owing to the pressure of duties at Washington. Miss Maureen Quinn gave great pleasure in a series of old Irish numbers. The next speaker was Rev. Daniel J. Keleher, Ph. D., pastor of St. Peter's church, and chaplain of Division 8.

Rev. Daniel J. Keleher, Ph. D.

In opening, Rev. Dr. Keleher paid a high tribute to President Monahan of Division 8 as one of the most upright men he had ever met.

He said it was a pleasure to be chaplain of an organization which had always been true to the principles of its great constitution and true to the ideals of its church.

Relative to the success of St. Peter's team in the bond campaign, he pointed out that the rivalry between the various teams was but a friendly contest. The real credit, he said, should go to the solicitors, who went out and raised money even though they were refused time and time again.

He dwelt at length on the great honor which is soon to be paid at Rome to Oliver Plunkett, the martyr archbishop of Armagh, Ireland. He has already been declared blessed, the first step in canonization, and is soon to be declared venerable. He expressed the hope that he might live to pray to him as a saint. He will then be the patron saint of suffering Ireland, he continued.

Rev. Dr. Keleher then spoke at length on various phases of the Irish question and in conclusion said that he was confident that Division 8 would continue to maintain the high standard it has set in working for the Irish cause.

Commissioner James E. Donnelly sang for the first time "May Ireland Soon Be Free," dedicated to the occasion by Mrs. H. G. McDonough of Division 1 of Hyde Park Ladies' auxiliary. A brace of Scotch numbers were also contributed by the commissioner.

Thomas F. Lenihan

Thomas F. Lenihan, county president of the A.O.H. for Middlesex county, reviewed the early history of the organization from the time it was first formed in Ireland to protect the priesthood down to the present day.

Lowell has done more for the Hibernians, he said, than any other city or town in the United States. Hibernianism was founded on the principles of friendship, unity and Christian charity, and at all times have these principles been lived up to. Hibernians have always been true to Irish nationality and the spirit of freedom is just as strong today in the hearts of Middlesex county members as ever before.

He told of the great part played by the Hibernians in the world war, and expressed the hope that the principles for which they fought may be realized.

"We accept the challenge of the Loyal coalition," he said, "and defy its members to drive us out of politics in city, state or country. We're going to continue to play politics, we openly admit it, but it will be clean politics played by American citizens regardless of who is in the White House.

"Every Hibernian division in the country contributed 100 per cent to make democracy safe in Europe. This division in Lowell did its part, and one of your members, Brother Flannery, made the supreme sacrifice. His spirit has been manifested throughout the history of the organization.

Rev. Fr. Wood, O.M.I.

Following several vocal selections by James Daley and instrumental selections by a trio composed of Mr. Daley, bagpipes, James O'Gara, flute, and Edward Cunningham, violin, Rev. T. Franklin Wood, O.M.I., gave a stirring address on the patriotic aspect of the occasion. After picturing the beauties, the resources, the greatness of our country, he styled it the "splendid legacy of Puritan and Pilgrim, of cavalier, Catholic and Quaker, the sacred trust of those sturdy yeomen who, under the leadership of the immortal Washington, broke the shackles of the

Continued to Page 10

STREET FLOOR Just Inside Main Entrance

The Bon Marché DRY GOODS CO

STREET FLOOR Just Inside Main Entrance

Extraordinary Specials

From Our Men's Furnishing Section For

SATURDAY AND MONDAY

600 Men's Negligee Shirts

Made of good quality percales, all new patterns and color combinations, double soft cuffs, guaranteed absolutely fast color, all sizes.

SAT. and MON. $1.65 $2.00 Values

Men's Wool Sweaters

Men's $7.50 Wool Slip-on Sweaters in navy and green, all sizes. Saturday and Monday..... $5.00

MEN'S COTTON HOSE

Medium weight, reinforced heels and toes, in black and tan. Regular price 25c. Saturday and Monday, 4 Pairs for 65c

MEN'S UNION SUITS

Fine ribbed cotton, short sleeves and ankle drawers, in white and ecru. Regular price $2.00. Saturday and Monday..... $1.50

MEN'S SHIRTS AND DRAWERS

Medium weight merino, natural color only. Regular price $1.50. Saturday and Monday..... $1.00

MEN'S NECKWEAR

Men's Silk Four-in-Hand Ties in fancies and plain colors. Regular price $1.00. Saturday and Monday 65c

The Traveler SHOE

T. Wit. Maker

The Traveler Shoe TRADE MARK This Trade-Mark on Every Traveler Shoe the wearer's guarantee

$7.00

TRAVELER SHOES

HAVE MADE GOOD

BECAUSE THEY

ARE MADE RIGHT

—and no middleman's costs or profits come between us and our customers. The Traveler Maker-direct-to-wearer Method saves you $2.00 to $3.00 a pair —sometimes more.

MEN'S TRAVELER STYLE NO. 766. It's no wonder this is one of the best selling shoes in the entire Traveler line this spring. You'll say so when you consider the Traveler price as compared with what "smart shops" get for the same thing. It is well made in durable tan calf. Traveler Maker-direct-to-wearer Price ... $7.00

Best Assortments in Men's and Women's Travelers Are Those Priced $6.00 to $9.00

TRAVELER SHOE STORE

163 CENTRAL STREET, LOWELL

Traveler Shoe Stores in All Leading Cities — Mail Orders Filled

So Easy to Heal Your Skin With Poslam

Don't let these eruptions remain to blemish and annoy any longer than it takes Poslam to heal them. And Poslam is best equipped to do the work because its healing powers are concentrated. Relieves itching at once.

Apply Poslam at night—and leave it on in the daytime too, when convenient. It acts quickly. You can soon see benefits. Poslam is harmless.

So effective is Poslam that a little of it will cover a large surface. It is the QUALITY, not the quantity of it, that does the work.

Sold everywhere. For free sample write to Emergency Laboratories, 243 West 17th St., New York City.

Poslam Soap, medicated with Poslam. Brightens, beautifies complexions.—Adv.

Indigestion, Sour Stomach, Acid Stomach, Pain Around the Heart

Caused by gas, tends to make one nervous, depressed and irritable. If conditions such as described affect you do not hesitate but go at once to the nearest drug store and procure Sister Mary's Compound. This preparation will neutralize and absorb the acid and gas in the stomach, inflicting no injury to the delicate membranous lining of this most vital organ. Sister Mary's Compound is a laxative, containing ingredients which, for medicinal value, were used and prescribed by physicians from time almost immemorial. Leading chemists have pronounced it a most valuable household remedy, and one of the most effective preparations procurable for stomach and lung troubles. Contains no alcohol or narcotics. Ask your druggist for Sister Mary's Compound.—Adv.

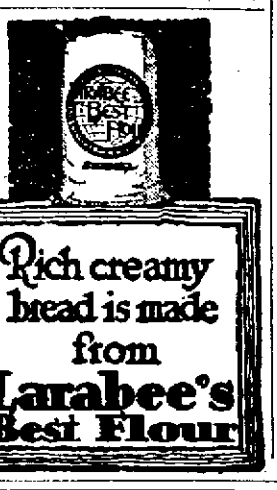

The Bon Marché DRY GOODS CO

Queen Quality SHOES

This illustration shows one of the latest in succession of popular new styles that have maintained for Queen Quality Shoes, that leadership accorded for many years past.

STYLE NO. 2640

Patent Colt Lace Oxford

Light Flexible Soles

Medium Louis Heels

The quantity is limited at this price of..... $7.50

Also Style No. 4603

Patent Paris Pumps of same leather, at $7.50

"It's Easy to Pay the Gately Way"

Comparisons Prove That GATELY'S Merchandise and Easy Payment Methods Prove Most Satisfactory---

That's a plain statement of fact that tells of the splendid success and remarkable development of the chain of Gately stores. Have you tested us out? Here's a group of special values that offer an excellent opportunity to do so.

DRESSES

Ladies' and Misses' Dresses

Very latest model in taffeta, three-quarter sleeve and fancy novelty pockets; sash or self material tieing in back. All sizes and shades ..... $37.50 UP

SUITS

Ladies' and Misses' Suits

In navy blue serge, braid and button trimmed, novelty collar and cord forming belt. All sizes. From $47.50 UP

SPORT COATS

Smart model in polo cloth, full box plaited back, novelty leather belts. All sizes and shades. From... $30.00 UP

GOOD CLOTHES ON CREDIT

MEN'S AND YOUNG MEN'S SUITS We were fortunate in "getting in right" early last year on our clothing orders with two of America's nationally advertised brands, so if you want to save both time and money better come here and see the snappiest models of the year in all the most wanted materials, patterns and colorings and in all sizes, at..... $37.50 UP

209-211 Middlesex Street

GATELY'S

209-211 Middlesex Street

ALSO STORES AT

SALEM—115 Essex St. LAWRENCE—2 and 4 Hampshire Street. HAVERHILL—18 Water St. PITTSFIELD—373 North St. PAWTUCKET, R. I.—351 Main Street. LYNN—35 Andrews St. TROY, N. Y.—48 Third St. BROCKTON—374 Main St.

Germans and French to Confer

PARIS, April 30.—An economic conference between delegates representing France and Germany was arranged yesterday by Premier Millerand and Dr. Goeppert. It will probably be held in Paris at an early date, depending upon the arrival of the Germans. The conference is the outcome of the conversations Premier Millerand had with Dr. Mayer, the German charge d'affaires here, which were interrupted by the entry of the German troops into the neutral zone of the Rhineland.

Stay Out Till Strike Leaders Are Freed

SARGOSSA, April 29.—The general committee which is directing the strike here has decided that work shall not be resumed so long as the labor leaders recently arrested are kept in jail.

German National Assembly Adjourns

BERLIN, April 29.—The national assembly adjourned today for three weeks.

Harding Denies Report of Withdrawal

ALBANY, Ind., April 30.—Reports that he would withdraw from the race for the republican nomination for president following the alleged poor showing he made in Ohio, his home state, in the presidential preferential primary, were declared without foundation by Senator Warren G. Harding who delivered an address here last night. Mr. Harding said he did not at the present have any intention of withdrawing.

FOR TRIANGULAR REGATTA

CAMBRIDGE, April 30.—The Harvard, Princeton and University of Pennsylvania crews made final preparations today for the tringular regatta to be held tomorrow on the Charles river. Three races are scheduled, but Pennsylvania has entered only the 'varsity event. The crimson and tiger seconds and freshmen crews will meet in the other races. All events will be over the Henley distance of a mile and seven-eighths.

Twenty months ago Mr. and Mrs. Thomas Lang of Mount Pleasant, Penn., were blessed with triplets. Now they have twins.

JEWS ATTACKED BY VIENNA STUDENTS

VIENNA, April 29—Anti-Jewish demonstrations by German students continued in a more serious form today and were also directed against other students recognized as socialists. Cries of "down with the Jews" mingled with "down with the reds."

The students of the university occupied a position near one of the colleges, armed with sticks and their leaders carrying swords. Jews were violently attacked when they entered lecture rooms and were compelled to leave. A Jewish war kitchen also was raided. During the disorder there were cries of "Long live the Hapsburgs" and the old national anthem was sung. Police forces were stood off for a time and were forced to draw their swords to disperse the students.

The movement seems to be jointly anti-Jewish and political, the latter phase being a protest against the government's refusal to make any advances to Hungary. Charges are made that the demonstration here has been planned by anti-Jewish students in Budapest, while the Abendblatt says emissaries from the group surrounding Admiral Horthy, Hungarian regent, are in the city. It is understood the American commissioner here has directed inquiries to the government concerning the damage done to the war kitchen attacked today, it being conducted partly under American auspices.

Student leaders declare they will continue their demonstrations with increased emphasis and the government is considering closing the university of Vienna, unless the situation changes.

She was fat

The shadow on this picture gives you an idea how she looked and felt. By taking Oil of Korein and following easy directions of Korein system she reduced 38 lbs. in three months. Now she is safe, attractive, mentally alert and in better health. Reliable anti-fat self-treatment. Many women have reduced easily. Startingly, 10 to 50 pounds. Become completely slender and remain so! Safe, pleasant method, endorsed by physicians. $100 GUARANTEE. Buy Oil of Korein at any druggist's; or write for free brochure (comes to you in plain wrapper) to Kerein Co., MD-201, Station F, New York City.

COFFEY BEATS MALONEY

WATERBURY, Conn., April 30.—At the auditorium here last night Vince Coffey of Kingston, N. Y., received the referee's decision over Tommy Maloney of New York at the end of a 10-round go. Coffey dropped Maloney twice in the second round, but an injured hand prevented him from scoring a KO.

REMOVED

To better, larger and a more central location, occupying the entire second floor, over the 20th Century Shoe Store.

Look For Our Big Window

Mr. and Mrs. F. N. LaBelle

Optometrists and Manufacturing Opticians

20 MERRIMACK ST.

A. G. Pollard Co.

THE STORE FOR THRIFTY PEOPLE

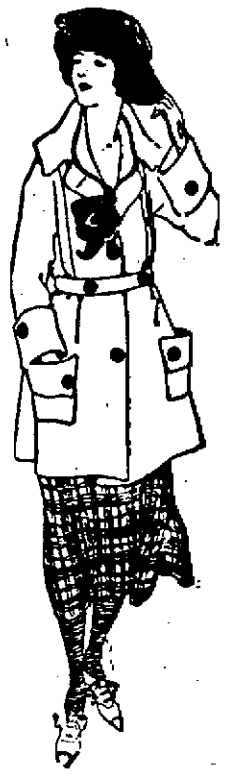

Prices are Lowered in Women's and Misses'

Coats Suits Dresses

To Your Advantage

These should be very welcome price reductions just at this time when the most of us are wondering just when fabrics and all made up things are going to stop advancing in price. Our excuse for these exceptional values is only that of the backward season and the everlasting word from the office to the effect that "sales must be kept up."

Coats

LOT 1—Tweed Mixture Coats, sport model, in all sizes; value $25. Sale price **$18.50**

LOT 2—Stylish Silvertone Coats and Velour Sport Coats, also many all wool Polo Cloth Coats; value $25.00. Sale price **$18.50**

LOT 3—Excellent All Wool Polo Cloth Coats and Silvertone Coats, all silk lined, in tan and colors; value $45.00. Sale price **$35.00**

LOT 4—Beautiful Sport Coats of silvertone and tinseltone, all silk lined; value $65.00. Sale price **$45.00**

Suits

Stunning Suits of navy tricotine and finest grade of men's wear serge sized from 16 misses to 46. Beautiful silk linings. Each one of these suits is a rare bargain at the price we have marked them; values $75.00 and $85.00. Sale price..... **$60.00**

Jersey Cloth Dresses

An extraordinary lot of Wool Jersey Dresses, perfect style dresses in taupe, copen, brown, tan and reindeer. Extra quality and perfectly made; value $25.00, $30.00 and $35.00. Sale price **$20.00**

Children's Silvertone Coats

Sized 6 to 14

Excellent quality of silvertone, fashioned in three models in copen and reindeer. Half lined, deep folding collars. Many have the popular string belt of leather, box pleated backs. They are smart little coats for the tiny girl; value $25.00. Sale price **$15.00**

Second Floor

Second Floor

Second Floor

MORE NEW VOILE WAISTS

Another new lot going in tomorrow. Waists of superior quality in white and white with pink, blue, orchid, rose and maize trimmings. All long sleeves. Pretty flat collars, frills, dainty lace insertions and colored pipings are the featured trimmings. Priced at

$1.98 $2.98 $3.98 $5.00

Women's Gloves Re-priced for Today's and Tomorrow's Selling

Women's Lamb Gloves

$2.75 PAIR

They're black with white stitching, all sizes, usually selling at $3.25 pair.

Women's Kid Gloves

$2.98 PAIR

You must wear 5 3-4, 6 or 6 3-4 in order to share in this unusual offering—black with white stitching; a regular $3.75 value.

—— Street Floor ——

Spanish Combs

— Special at —

$1.00

A Regular $2.00 Value

Made of an excellent shell in plain and carved.

—— Street Floor ——

SMART TAILORED AND TRIMMED HATS

New Summer Hats, in various effects; a notable and distinctive showing of transparent models of maline or horsehair hats for dress wear.

Tailored Hats in black or navy, a rare and harmonious showing of seasonable styles—just the thing to wear with the tailored suit.

$10.00 UP

Palmer Street Centre Aisle

THE DIVORCE MILL IS NOT THE CHIEF INDUSTRY IN NEVADA'S BIGGEST TOWN

THE HOPPER AND THE MILL. THE RIVERSIDE HOTEL, RENO'S FINEST HOSTELRY WHERE DWELL THE RICH DIVORCEES-TO-BE FOR SIX MONTHS BEFORE GOING THROUGH THE MILL—THE COURT HOUSE ON THE LEFT.

Writer Finds Few Wild Women in Bustling City---Behind the Scene of Mary-Doug Tangle Told---Reno Does a Lot of Other Things as Well as Grant Divorces ---"Vamps" Are Scarce"

BY JACK JUNGMEYER

RENO, Nevada, April 30.—"Where's the divorce colony?" is the first question asked by every stranger in Reno.

The popular outside impression seems to be that somewhere in this widely-advertised city there is a congregation of more or less wild women in the process of shuffing off the marital coil, and that the shedding process is accompanied by peculiar and shocking antics.

It's a shame to disillusion you, friends, but this is a highly distorted picture of Nevada's biggest town and America's divorce capitol.

In connection with the Pickford case, which now has the state by the ears, I looked rather carefully for divorcees here and I saw just five women whom I suspected of being such.

"Where are they?" I asked an old timer.

"You've got me, stranger," with tolerant amusement. "I've lived here all my life, and I couldn't positively pick out half a dozen with the brand. Lots of 'em round, but they're hard to spot. Most of 'em are just ordinary folks. You can't pick 'em by their actions or clothes. Very few of 'em wear horns."

800 Watchful Waiters

Those I saw, men and woman weren't wild. There are said to be some 800 here now, waiting—and watchfully waiting since the Pickford mix-up. Perhaps one-tenth that number have the money and inclination to idle away the six months which Nevada exacts as the price for separation. Most of them work—many as salesgirls, stenographers, in homes, as ushers in the movie theatres—earning honest bread by honest sweat. Many of the women bring their families here, living quietly in rented homes.

It's exceedingly difficult to start a flirtation with the great majority, so I am reliably informed by the handsomest drummer making the town.

Decoriously, if not entirely unobtrusively, the idle candidates gather in the lobby of the Riverside hotel, the Golden, and apartment houses, discussing their "symptoms," telling one another why they simply couldn't stand Tom, Dick or Henry any longer. Occasionally one of the disillusioned men finds more than sympathy from a waiting divorcee—and the new love is well on before the old is off. But such cases are rare.

They Go to Church

They go to the movies, they golf, and tennis, they take auto trips out along the purple sage highways, they go on Sundays either to church or to the ball park for dancing and soft drinks.

Such wild times as formely tagged along at the heels of a certain class of divorcees, passed with the passing of "Ricker" and the Nevada road house.

No, friends, it's quite a tame place, this Reno. It'll eat right out of your hand. No one dances to the bullets of a two gun man, nor will the wild divorcee stalk you, making you forget home and family. In three days I saw a solitary cowboy, teetering slightly, a few Washoe squaws, gambling at the city's edge, and one bob-haired divorcee who went to the same movie show with three different fellows on the same night, (shocking, but true!) And that's about as naughty as Reno gets.

Mary's Record Peeves

From the Riverside hotel, most popular resort for the transients, it is but a step to the courthouse where the separator grinds swiftly if not exceedingly fine.

Mary Pickford's sensational quick-time separation from Owen Moore and her marriage to Fairbanks gave the jaded divorcees quite a welcome treat. Some of them were jealously peeved.

There is another fury no less furious than that imputed to the "woman scorned." It is, I have it on good and handsome authority, the anger of the woman who feels that another is getting an undue advantage in the race to cast off husbands. And several of the fair watchful waiters here have been thus enraged by the Pickford case. Their anger cooled visibly, however, when Attorney General Fowler filed his action to invalidate the decree on charges of collusion—and probably spoiled the get-rid-of-hubby-quick game in Nevada for all time.

And so they've had to go back to their knitting and to washing the children's ears, and such other blessings as fall to the lot of the good and the bad alike in this vale of tears and partings.

Reno does a lot of other things as well as grant divorces, and it may well be that divorces as an industry will shortly be even more of a side line than it is now. If so, they're not going to hold it so very much against Mary and the people who were critical of her matrimonial hop-skip-and-jump.

COMPLIMENTARY BANQUET

The young women who have taken part in the Y.M.C.I. minstrel entertainments and amateur theatricals during the past winter were tendered a complimentary banquet by members of the institute at their hall in Stackpole street last evening. There were 150 or more present. The banquet was served by Caterer Lydon and the evening's entertainment musical numbers, recitations and dancing. Thomas Clark, president of the organization, was in general charge of arrangements, and was assisted by Patrick Farrell, John McCaffrey, Michael O'Keefe and Paul Farrington.

The manager of the shoe repair department of the local public school system at Gary, Ind., bought 250 pounds of leather belting at cost from the old Etna Powder company. The pupils will make half-soles for shoes and sell them at 10 cents a pair.

"DANDERINE"

Stops Hair Coming Out; Doubles Its Beauty.

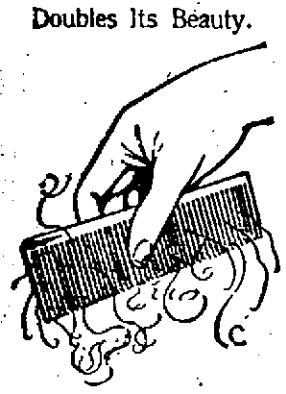

A few cents buys "Danderine." After an application of "Danderine" you can not find a fallen hair or any dandruff, besides every hair shows new life, vigor, brightness, more color and thickness.—Adv.

FRECKLE—FACE

Sun and Wind Bring Out Ugly Spots. How to Remove Easily

Here's a chance, Miss Freckle-Face, to try a remedy for freckles with the guarantee of a reliable concern that it will not cost you a penny unless it removes the freckles; while if it does give you a clear complexion the expense is trifling.

Simply get an ounce of Othine—double strength—from any druggist and a few applications should show you how easy it is to rid yourself of the homely freckles and get a beautiful complexion. Rarely is more than one ounce needed for the worst case.

Be sure to ask the druggist for the double strength Othine as this strength is sold under guarantee of money back if it fails to remove freckles.—Adv.

There is nothing unusual about the price quoted below but when the quality of the fabrics and tailoring is considered you have a real value offering of unusual merit.

An honest to goodness bargain that can't be beat

Special

One Hundred Fine All Wool

SUITS

At $29.50

The finest young men's and men's models in the best grades of worsteds, cashmeres and flannels. An excellent assortment of colors in both plain and fancies.

SPECIAL FOR THIS WEEK IN

MEN'S FURNISHINGS

$1.25 THREAD SILK HALF HOSE 69¢—25 dozen Men's Fine Thread Silk Hose, made with reinforced heels and toes, in all colors, slightly imperfect.

NEW SOFT SHIRTS $3.29—A nice lot of fine woven madras and Panama repp shirts, in all the latest patterns and colorings, made with soft French cuffs. Every shirt well worth $4.00.

OZONE ATHLETIC UNION SUITS $1.25—A fine 80 square Nainsook Athletic Union Suit, made with elastic back and patented ventilated linen, close crotch; well worth $1.75.

$1.00 SILK NECKWEAR 75¢—About 100 dozen to select from, fine silk, open end 4-in-hand ties, in plain or fancy colors.

3 for $2.00

Macartney's

72 TO 86 MERRIMACK STREET

FREE

DIAMOND RING valued $150

To be presented by the STRAND THEATRE to the most popular girl in Lowell. Contest opens May 3rd. The DIAMOND is a beautiful ½ Karat of splendid brilliancy and color, donated by The Caesar Misch Store and is on exhibition there.

—THE HOUSE OF—

CHEERFUL CREDIT

OUR CREDIT PLAN

Is based on the principle that the individual who is entitled to credit on his or her reputation, desires to live up to that reputation. That 99% of the working men and women of Lowell are honest.

There is no extra charge—no fines—no security. Your promise to pay each week is sufficient.

DEPARTMENTS

We carry a full line of Men's, Women's and Boys' Clothing, Shoes and Hats. Thousands of our customers can testify to the quality of our merchandise and the fairness of our methods. Don't hesitate to take advantage of our generous values if you wish to be well and respectably dressed.

WATCHES, DIAMONDS, RINGS

220 CENTRAL ST.

THE CÆSAR MISCH STORE

ALEXANDER STRAUSS, INC.

220 CENTRAL ST.

Same Brocade For Brides of Four Generations

WASHINGTON.—The gown worn by Miss Nancy Lane, daughter of the former secretary of the interior, when she became the bride of Philip C. Kauffman, was of rich ivory brocade, its tint and texture unlike anything modern dressmakers can obtain. This same material with necessary alterations, has served four generations of brides. It was worn by Miss Lane's mother, grandmother and great-grandmother. The wedding, in St. John's church, was a brilliant society event. Mrs. Woodrow Wilson was among the many distinguished guests present.

Crowded to the Doors

Goodness! We never saw such response in our 22 years' experience. Early crowds gathered at each door before opening time, followed by a continuous stream of anxious buyers. We anticipated a big day, but never such crowds, which goes to prove once more that the confidence of the buying public in us is ever increasing. We wish to thank all who came today. Those who come tomorrow will thank us.

$2 DAY

Will Be Continued All Day Tomorrow!

New Lots Will Be Added. Be on the Lookout for the Signs Bearing Figure "2"

Owing to the fact that many lines were sold out before the noon hour today, we wish to announce that new fresh lots will be placed on sale either at the $2 price or $2 off. We have made this memorable event possible in celebrating:—22 years in business this summer—22 employes in this store. So all departments are participating featuring the figure "2" either with $2 off or $2 price or both. Tomorrow is the very last day

BEAR IN MIND THE $2.00 OFF APPLIES TO ARTICLES REGULARLY PRICED ABOVE $10.00

Cherry & Webb

Cherry & Webb
12-18 John Street

SPECIMEN BARGAINS IN THIS GREAT $2 SALE

UNION MARKET

TEL 4010 ALL DEPT

Flour! Flour! Flour!

Make Your Time Worth Something —Spend a Little Extra Time at the Union and Save Money

OWING TO SPACE IN ADVERTISING WE ARE UNABLE TO PRINT ALL OUR SPECIALS

Of course, as we buy everything direct we can naturally undersell our competitors and give our customers fresher goods.

MEATS

Native Pork, lb.	25¢
Chuck Roast, lb.	15¢
Pork Chops, lb.	25¢
Veal Chops, lb.	15¢
Legs of Veal, lb.	15¢
Fresh Fowl, lb.	38¢
Hamburg, lb.	10¢

SPECIALS

Fresh Dandelions, pk.	49¢
Sunkist Lemons, doz.	23¢
Fancy Carrots, lb.	5¢
Early Rose Potatoes, bag	$6.50
Shore Haddock, lb.	7¢
Eastern Halibut, lb.	29¢
Lobsters—Live and Boiled.	

GROCERIES

Tomatoes	2 cans 25¢
Purity Rolled Oats, pkg.	11¢
Ripe Olives, can	23¢
Corn on Cob, can	25¢
Gold Medal Flour	$1.98
Crocker's Best	$1.99
Gold Best	$1.69
Eggs, doz.	45¢
Pea Beans, lb.	7¢

FREE DELIVERY FREE DELIVERY

Train Teachers in Lowell

Continued

side the city. The rule has been in force for a number of years and, according to Chairman Delaney, was enacted to insure a high standard of teaching ability in Lowell's schools.

However, the rule has worked hardships in many instances where young women have been compelled to go long distances from home to secure a position. In some cases they have gone as far as Vermont.

Mr. Delaney is of the opinion that one year's training is sufficient and he sees no reason why that training cannot be given in Lowell. At the present time there is at the State Normal school what is known as the three-year course. In the spring of her second year the young teacher leaves the school and goes to some other city or town for a year. She returns to the school the following spring and remains until June when she is graduated as a three-year student with a year of practical teaching experience to her credit.

But these qualifications are not sufficient to satisfy the local school authorities under present conditions. Instead of securing a position the next September in Lowell, the Normal school graduate must go away for another year and then she has the right to apply for a position here at home.

Mr. Delaney thinks the matter should be remedied. He believes the present rule works an undue hardship on the young woman aspiring to be a teacher as well as on her family.

That a teacher should have some practical experience before being entrusted with the responsibility of instructing children in a city of this size, Mr. Delaney admits, but he also believes that if a teacher can make a success of teaching for a year, there is no necessity of requiring her to go away for another year, too. He is in favor of having the first year's experience gained in a training school here in Lowell and then allowing the teacher to apply for a permanent position.

The matter will be brought before the school committee at an early meeting. It is understood that all the members of the board are not in favor of rescinding the present rule.

A worker in a house near Derby academy, Hingham, found a piece of paper in a mouse nest which proved to be a receipted bill for the construction of the house and was dated 200 years ago.

GAME POSTPONED

HARTFORD, Conn., April 30.—The opening of the Eastern League season here with Albany was postponed today until tomorrow by reason of the poor condition of the playing field.

The Sun is on sale at the North Station in Boston.

Teamster's Life Saved

Writes Letter That is Worth Reading Very Carefully

Peterson Ointment Co., Inc., Buffalo, N. Y.: I was afflicted with a very severe sore on my leg for years. I am a teamster. I tried all medicines and salves, but without success. I tried doctors, but they failed to cure me. I couldn't sleep for many nights from pain. Doctors said I could not live for more than two years. Finally Peterson's Ointment was recommended to me and by its use the sore was entirely healed. Thankfully yours, William Haase, West Park, Ohio, March 22, 1915, care P. G. Reitz, Box 199.

"Peterson says: "I am proud of the above letter and have hundreds of others that tell of wonderful cures of Eczema, Piles and Skin Diseases."

"Peterson's Ointment is 35 cents a large box at all druggists, and there isn't a broad-minded druggist in America that won't praise it. Mail orders filled by Peterson Ointment Co., Inc., Buffalo, N. Y.

MOTHER!

"California Syrup of Figs" Child's Best Laxative

Accept "California" Syrup of Figs only—look for the name California on the package, then you are sure your child is having the best and most harmless physic for the little stomach, liver and bowels. Children love its fruity taste. Full directions on each bottle. You must say "California."—Adv.

357 MIDDLESEX STREET Near Depot Tels. 5852 and 5853

Depot Cash Markets

140 GORHAM STREET Near Postoffice Tel. 5830

You Will Not Have to Wear Overalls for Your Best Clothes if You Trade Here

We Are Saving a Lot of People a Lot of Money

Leg and Loin of Native Fatted Veal .....20c lb.
Fancy Creamery Butter, 80c Value .....65c lb.
Cudahy's White Ribbon Compound Lard....23c lb.
Fancy Top Rib Roast, Best Steer Beef .....32c lb.

FANCY CHUCK ROAST, Lb.	20c	FANCY CLUB SIRLOIN STEAK, Lb.	40c	FANCY SMOKED SHOULDERS, Lb.	23c
FANCY FRESH ROAST PORK, Lb.	28c	HEAVY TOP ROUND STEAK, Lb.	40c	FRESH GROUND HAMBURG, Lb.	12½c
FRESH WESTERN EGGS, Doz.	47c	Fancy Brisket or Thick Rib CORNED BEEF, Lb.	20c	FANCY PORK CHOPS, Lb.	35c
LEGS OF GENUINE SPRING LAMB, Lb.	40c			HEAVY FAT SALT PORK, Lb.	20c
LARGE SUNKIST PRUNES, Lb.	22c	VEAL FORE-QUARTERS, Lb.	12c	FANCY STRAWBERRIES, Box	45c
LARGE CUCUMBERS, Each	18c	FANCY EATING APPLES, Pk.	$1.00	NATIVE RADISHES, Bunch	10c

WOULD LIMIT SIZE OF ALL PUBLICATIONS

WASHINGTON, April 30.—Blame for the high price of print paper was placed primarily upon small manufacturers, brokers and jobbers, although publishers themselves were held partly to blame, by witnesses yesterday before a senate investigating committee. Curtailed consumption, in order to break the spot market, pending increased production, was generally advocated as a remedy.

Seven witnesses were heard by the committee, all of whom virtually agreed that reduced production of paper due to lack of understanding between the publishers and manufacturers, together with the rapid increase in advertising since the war had resulted in a situation of which the brokers and jobbers had taken advantage. Because of the prevailing high prices, the witnesses said, manufacturers of paper specialties had been enticed into the manufacture of print paper, which had served to aggravate the situation. The regular paper manufacturers were defended and declared to have been reasonable in making new contracts.

The witnesses, however, urged that newspapers should confine consumption of paper to the amount provided in their contracts and remain out of the open market.

M. F. Hanson, general manager of the Philadelphia Record, appearing for all the Philadelphia newspapers, testified that publishers had been victims of "unconscionable profiteering," while W. E. Carpenter, publisher of the Lincoln, Ill., Courier Herald, said unless relief was provided publications would be compelled to suspend.

He declared there was plenty of print paper in storage, but it was controlled by about 40 publishing firms and small publishers were unable to reach it.

Mr. Carpenter said he had communicated with the department of justice regarding an alleged corner in paper, but got a reply that was of a "discouraging character."

Opposition to a suggestion by Senator Reed that the government be given authority to take over the print paper supply and allocate it to the newspapers was unanimous. Such a plan according to Fleming Newbold, of the Washington Star, would be disastrous to production.

Warren W. Bailey, publisher of the Johnstown, Pa., Democrat, alleged that a combination existed among the paper manufacturers. Until recently, he said, manufacturers sought contracts from him but now conditions were reversed and he was forced to sign contracts at their terms.

The testimony given yesterday by George McAneny, executive manager of the New York Times, was misunderstood in one important particular and he has requested a correction. He was quoted as saying that the supply of the New York Times is derived, in part from contracts with "some Canadian mills" and that "contracts with the Canadian mills were made at prices varying from 6¾ cents to 8¼ cents per pound."

"The Times," he said, "has two minor contracts, one for 7500 tons at 6¾ cents and one for 4200 tons at an adjustable price which has varried up to 8¼ cents. Both of these contracts, however, are with New York mills, not Canadian, and I so stated.

"The paper that the Times has procured in Canada, has all come from the mills of the Canadian Export Paper Co., and for this the Times has not paid higher than that company's contract price of 4½ cents."

Mr. Patterson expressed the belief that the "universal practice of curtailment in the use of paper" which he said was being observed by the newspapers would result in "a marked effect on the market by fall."

Newspapers, he said, are practicing various methods to meet the paper situation, including the limiting of the size of the papers.

"But nothing effective can be accomplished unless there is a definite curtailment in the amount of advertisements," he said, "and the only way that can be done is to increase advertising rates—not for the purpose of increasing revenues, but to hold down the amount of advertising."

In the house Mark Twain built at Hartford directly over the fireplace, where one would naturally look for a chimney, there was a great plate-glass window looking out of doors. Mark said he had the window put there because it snowed sometimes in Hartford and he liked to sit with his feet to the fire and look at the storm, so that he could enjoy the thought of not being out in it.

Larabee's Best Flour

THE MOST BREAD from THE LEAST FLOUR

THE SUGAR SITUATION

Licensing May be Revived to Block Speculation—Refiners to Curb Resales

WASHINGTON, April 30.—Sugar refiners have entered into an agreement with the department of justice to cooperate with the government in preventing the resale of sugar to the trade, and to that extent to decrease speculation, it was announced last night by Attorney General Palmer.

Mr. Palmer believed this move would aid in obtaining better distribution of sugar stocks. The refiners, he said, agreed to refuse to resell to any firm except where the commodity would take a direct course to the consumer.

The refiners had reappointed the wartime committee, with a view to determination of "reasonable margins of profits," and to run down cases of profiteering, hoarding or market speculation.

Department officials have under consideration a renewal of the licensing system. Representatives of the refiners said they would obtain accurate information as to distribution of all stocks so that excessive purchases might be checked.

The department, however, does not expect the present sugar shortage to be eased materially before July, when the 1920 beet crop will come on the market.

Defending his action in accepting 17 and 18 cents as fair prices for Louisiana sugar, Attorney General Palmer testified yesterday before a house investigating committee that President Wilson would have bought the entire Cuban crop last year at a low figure if congress had not ignored his request for necessary legislation.

Asserting that it was not proper for congress to attempt to place responsibility on the president, and denying that he was attempting to shield him from attack by political opponents, Mr. Palmer said "passing the buck" was a familiar pastime in Washington, and one not often misunderstood by the public.

Mr. Palmer said in approving the Louisiana price he "exercised lawful discretion," and had "no regret and no apology," contending that millions were saved the American public. The exercise of such lawful discretion was vested in the department by congress in amending the Lever food control law to punish profiteering, Mr. Palmer asserted, explaining that before congress acted he had informed it of his plan for announcing fair prices of all necessaries, which, if charged, would not result in prosecutions for profiteering.

Several weeks before congress enacted this legislation, the attorney-general declared the president had asked for extension of the Lever act for a definite period so as not to make its life hinge on the proclamation of peace. Though not specifically mentioning the Cuban crop purchase as contingent on this legislation, Mr. Palmer said it was among the things the president had in mind. The legislation, he added, was needed so that the government might control the distribution of sugar.

"If I am guilty in Louisiana, then I am guilty elsewhere in respect to all necessities," declared Mr. Palmer, "and there is plenty of room to find me guilty from the records of the department."

Begin to Purify Your Winter-Blood

Grandmother's Old-Fashioned Sulphur and Molasses Did It.

But Not So Well As This Sulpherb Tablet—Sugar Coated.

Through the winter the blood accumulates poisons because you do not perspire enough, because you do not live in the open air, and because you eat more meat, mush and other rich foods. Every spring we feel sluggish, constipated, liver and kidney ills beset us, colds and chronic coughs, pimples, boils and carbuncles, all evidence of impure, thick, sluggish blood.

Sulpherb Tablets (not sulphur tablets) are composed of extracts of roots and herbs, combined with sulphur and cream of tartar—and no better physic, blood-tonic and blood cleanser has ever been developed. Every spring thousands who already know their value take them to purify the system of Winter Poisons. Now is the time to begin, so you won't be attacked by serious ailments when Spring and Summer come. Sold by all druggists 60c per sealed tube with full directions.

COUNT WINS HER BY MAIL!

A romance that "bloomed through the mail," according to Mrs. Helen Gallatin Welsh, will result in her marriage to Copnt Jean con Zenuckens, in Paris next July. The count is a Belgian whom the bride-to-be met in Paris five years ago. Mrs. Welsh has been divorced twice.

SENATOR WALSH BACK IN CAPITAL

Special to The Sun

WASHINGTON, April 28.—Senator David I. Walsh reached here early this morning smiling broadly over the big lead he had as head of the big four on the democratic ticket. The Massachusetts primaries of both parties were watched with great interest here as the key note of what might be expected of New England states at the coming conventions.

Senator Walsh immediately went to the committee which is hearing the print paper shortage evidence and of which he is a member. He will also at once resume his place as a member of the committee on education and labor which has many important details to be considered at this session on measures pending or about to be introduced. Senator Walsh was warmly congratulated by democratic leaders over the splendid vote given him at the primaries on Tuesday.

RICHARDS.

U. S. CHAMBER FAVORS IMMEDIATE PEACE

ATLANTIC CITY, N. J., April 30.—The chamber of commerce of the United States, at the closing session of its eighth annual convention last night, went on record in favor of a "constructive Americanism," urged that a treaty of peace "should be placed in effect without further delay" and adopted a resolution opposing a cash bonus for soldiers, but favoring immediate provision for disabled or sick soldiers or their dependents.

The opposition to a cash bonus for soldiers originally had been drafted and approved by the resolutions committee in more comprehensive form, calling attention to the alleged danger of certain classes of labor "abandoning work if granted a cash bonus, thus disorganizing industry, causing further increase in prices of necessities and resulting in decreased production."

Announcement that the resolution had been prepared caused Franklin D'Olier, commander of the American Legion, to request a hearing before the committee. He conferred with the committee today, after which it was reported the resolution had been modified.

Constructive Americanism, another resolution said, will contribute toward our present progress. It emphasizes American ideals of liberty, representative government, enlightened rule of the majority and supremacy of the law.

TENTS FOR NEW YORK'S HOMELESS

NEW YORK, April 30.—A village of tents will rise on the grounds of the Salvation Army training college here to shelter New Yorkers, who will be homeless tomorrow or directly thereafter by May 1 eviction proceedings, Salvation Army officials announced today.

The army has issued an appeal to tent owners to lend their tents for the emergency and plans are being laid to care for 1000 persons. Application has been made for use of the military buildings at Camp Merritt, N. J., which have been sold by the government, but which may be retained on the ground if an extension of the camp lease, which expires June 1 can be arranged.

A. S. Barron, a rancher near San Mateo, Cal., has lost three bales of hay, and a neighbor of his, Henry Bissig, has lost a 300-pound calf. Barron, the other morning, found this notice nailed on his barn door: "We stole three bales of hay from your ranch and, finding we had no use for it, we stole a calf from Bissig to eat it."

Our Great Trouser Section

Showing thousands of pairs of Spring Trousers

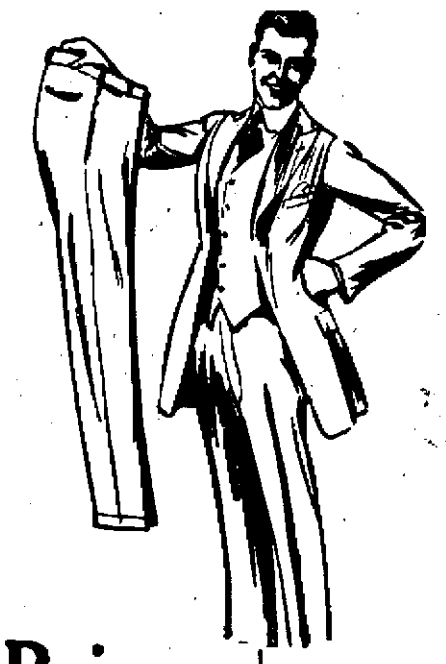

Featuring—

500 Pairs

Of Men's Fine

Spring Trousers

Specially Priced

$5

Dark worsteds and just what you are looking for for working pants. 28 to 50 waist.

Others $6.50, $8.50, $10 up to $15

Spring Weight McMillan Pants, All Wool

$7.50

All Sizes 30 to 56 Inch Waist

TALBOT CLOTHING CO.

148 CENTRAL STREET

Lowell's Largest Clothiers

O'BRIEN'S

Now, as always, you'll find more value and better style in

O'Brien Clothes

YOUNG MEN'S SMART SUITS

$35 $40 $45 $50

You don't have to pay fancy prices for clothes unless you choose. Good clothes can still be bought at reasonable prices.

O'Brien and Stein-Bloch Clothes represent full value and smartest style today as they always did. O'Brien prices are moderate because of low selling expense and the small profit which satisfies us. Look them over when looking for that spring suit.

At $35—

Smartly tailored, all wool suits, including blue serges—unusual values.

At $40—

Ten handsome patterns of all wool cloths. Single and double breasted—all finely tailored.

At $45—

Blue, brown and gray flannels, in many models; striped flannels and worsted, and the very desirable herringbone weaves.

At $50—

Blue serges and unfinished worsteds, in single and double breasted models. Fancy worsteds, fine cassimeres, including Stein-Bloch tailoring.

The prices quoted are for new spring suits. If you select a last season suit, you'll get better fabrics, with Stein-Bloch tailoring included, at $30 and $35.

D. S. O'BRIEN CO.

222 MERRIMACK STREET

LAWN SEEDS

Now is the time to use our well known

BLUE RIBBON BRAND

Mixed from pure, clean seed.

45c lb.

FERTILIZERS

ADAMS HARDWARE AND PAINT CO.

Middlesex Street Near Depot

CITY OF LOWELL

No. 4. April 30, 1920

Notice is hereby given under Chapter 100 of the Revised Laws, that John B. Kerwin of the firm of J. B. Albert Johnson & Co., has applied for a license to sell intoxicating liquors, of the sixth class as Druggist, subject to Federal Laws and Regulations, at No. 589 Central street and bulkhead on Central street, in five rooms on first floor and cellar.

By order of the License Commission,
CHARLES H. HANSON, Chairman.

CITY OF LOWELL

No. 5. April 30, 1920

Notice is hereby given under Chapter 100 of the Revised Laws, that Wolfred P. Caisse has applied for a license to sell intoxicating liquors of the sixth class as Druggist, subject to Federal Laws and Regulations, at Nos. 461-465 Moody street, in two rooms on first floor and cellar.

By Order of the License Commission,
CHARLES H. HANSON, Chairman.

CITY OF LOWELL

No. 137. April 30, 1920

Notice is hereby given under Chapter 100 of the Revised Laws, that Patrick F. Cox, Sadie E. Cox, P. F. Cox & Co., have applied for a license to sell intoxicating liquors of the fifth class as Dealers, subject to Federal Laws and Regulations, at Nos. 243-245 Broadway, 214 in passageway leading from Adams street and bulkhead in passageway leading from Adams street, in eight rooms on first floor and in cellar.

By order of the License Commission,
CHARLES H. HANSON, Chairman.

CITY OF LOWELL

No. 138. April 30, 1920

Notice is hereby given under Chapter 100 of the Revised Laws, that Patrick F. Cox, Sadie E. Cox, P. F. Cox & Co., have applied for a license to sell intoxicating liquors of the fourth class as Dealers, subject to Federal Laws and Regulations, at Nos. 243-245 Broadway, 214 in passageway leading from Adams street and bulkhead in passageway leading from Adams street, in eight rooms on first floor and in cellar.

By order of the License Commission,
CHARLES H. HANSON, Chairman.

CITY OF LOWELL

No. 139. April 30, 1920

Notice is hereby given under Chapter 100 of the Revised Laws, that John J. Foye, Daniel E. Foye, John J. Foye & Co., have applied for a license to sell intoxicating liquors of the second class as Innholders, subject to Federal Laws and Regulations, at Nos. 1-5-7-9 City Hall avenue, 155-155½ Middle street, 1 Back Middle street and bulkhead on City Hall avenue, in all rooms of so-called Park Hotel, and cellars.

By Order of the License Commission,
CHARLES H. HANSON, Chairman.

MY DENTISTRY MUST MAKE GOOD or I WILL

Use Dr. King's Mouth Wash

What I mean by the above statement is just this—My work must be better work than you are able to get elsewhere—no patient is allowed to leave my office until he or she is fully satisfied—and no work is ever called finished until I am satisfied, and I assure you that I am far more particular than you are, no matter how hard you are to please.

Why is it That Dr. King Does Such Wonderful Dentistry and Doesn't Hurt You in the Least?

Because the King Safe System of Painless Dentistry is sure in 90 out of 100 cases—this surely means a great deal to those of you who dread the thoughts of having your teeth fixed.

My Prices Are the Lowest in the City for High Grade Dentistry

FULL SET TEETH, $8 up. GOLD CROWN and BRIDGE WORK, $5 up

Teeth made by me absolutely defy detection in the mouth—truly a revelation to those wearing those falsy looking teeth made by the ordinary dentist.

This kind of work must be done by an expert and hundreds of your friends will testify as to the wonderful results I accomplish in this branch of dental science.

DR. T. J. KING

CLARENCE W. KING, D. D. S., INC.

137 Merrimack Street, Lowell, Mass. Hours, 9 to 8. Telephone

NO PAIN. Dental Nurse in Attendance. No High Prices

Wonders What He Will Do With All His Millions

MR. AND MRS. WILLIAM SHIPLEY

N.E.A. Staff Special

HAGERSTOWN, Md., April 27.—"'Rilly, what in hell'll I do with all that money?" was the way William Shipley, wrinkled, white-haired lock-tender on the C. and O. canal greeted the announcement that he had fallen heir to a huge fortune.

The Shipleys, William and Urella, his wife, have lived all their lives along the banks of the Potomac, in a ramshackle four-room frame house, facing the canal locks.

They have been happy with nothing more exciting than prayer meeting at the Methodist church a "coupla mile daoun the road," and an occasional visit to Hagerstown.

The Forgotten Uncle

Their six children will come in for some of this estate which was left them by a forgotten uncle in California, but even Jack, who 'tends stock for farmers around the neighborhood and who declares he will find plenty of places for the money, was lamenting the loss of a calf that was "wuth anyways $15."

Shipley's story is like a tale from Arabian Nights. He has dim memories of Uncle Tom McCoy who left these parts back in the days of the gold rush to California, when Shipley was a little tacker of some eight or ten years. Nothing more was heard from him.

News Cheers Anniversary

Then on April 12, when Shipley and his wife were having their 46th wedding anniversary dinner of country sausage and apple pie, along comes Chloe Davis, a cousin, to tell of a letter she had gotten from a California lawyer, announcing that Thomas McCoy, who had never married, had died intestate, worth millions of dollars and that the heirs in Maryland would receive this fortune.

Lawyers have been calling on Shipley, who besides a sister at Williamsport, nearby, and another, Sallie Crane in Washington, are the only nearer relatives traced so far.

Shipley himself doesn't know how much he will receive, but his attorneys estimate his share at millions.

Mrs. Shipley says: "Now we can give lots of money to the poor."

I'VE GOT THE BLUES!

And They Are All True Blue Serges

Talk about luck, I only had my rabbit's foot and a little money with me—when I bought the greatest lot of BLUE SERGES at a price that would make the other fellow's heart ache—because they're as scarce as hen's teeth and high as a kite. If you've priced any lately—you'll surely agree with me when you see them—they're the biggest value in town. Received the goods yesterday, 9.30 a. m., send check in full payment as per agreement of sale at 10 a. m., a strictly cash transaction.

Ye old time BLUE SERGE—the kind that give so much service and honest wear—and hold their color and retain their shape.

They are made by the Arlington Mill of Lawrence, Mass., about 850 yards, 10½ ounces in weight, color guaranteed and absolutely wool. Other shops are asking as high as $45.00 for this same value. My price today and Saturday and while they last—SUIT TO ORDER.....

$30.00

Standish Worsteds

35 years in the woolen business in which the words Standish Worsteds meant the finest manufactured, allow me to be extravagant in my praise of the three styles of absolutely all worsted, 15 ounces in weight fabrics, that I am offering today. The present market makes Standish Worsted materials synonymous with the price of $60.00 for a suit of clothes.

I offer you three styles of Standish Worsteds that no other tailor or clothier in New England advertises to sell under at least $50.00. My price for today and Saturday SUIT TO ORDER

$35.00

MITCHELL, The Tailor, 31 Merrimack Square

Open Monday, Friday, Saturday Till 9 P. M.

Swift & Company Does Not Control Its Raw Material

Other industries can buy their raw materials according to need or judgment, and set a selling price. They need manufacture only what they can sell at their price.

Cotton, wool, wheat, lumber, iron, steel, and other non-perishables, can be held either by their producers or their users until needed.

But live stock comes to market every day in fluctuating quantities from scattered sources, wholly uncontrolled and at times without regard to market needs.

An immediate outlet must be found for the perishable products, at whatever price, as only a very small proportion can be stored.

No one can foresee or stipulate what they shall bring; prices must fluctuate from day to day to insure keeping the market clear.

Only the most exacting care of every detail of distribution enables Swift & Company to make the small profit from all sources of a fraction of a cent per pound, necessary for it to continue to obtain capital and maintain operations.

Swift & Company, U. S. A.

Lowell Local Branch, 572 Dutton St.
J. E. Wolf, Manager

TO REDUCE CIVIL LIST

Paper Says One-Fifth of Population of Austria Employed by Government

VIENNA—One-fifth of the population of Austria, 1,200,000 members of the families of central, provincial and municipal government employes, are supported by the taxpayers, according to the paper New Eight O'Clock, in an article questioning a statement by the finance minister, Dr. Reisch.

In the negotiations recently concluded between the cabinet council and employes of the central government for a general increase in salaries and allowances the top heaviness of the Austrian governmental machine was revealed. Foreign observers and investigators having to do with the peace settlement have repeatedly commented on the extravagant number of civil servants employed in all departments.

Dr. Reisch admitted in the discussions that the civil list numbered 220,000 persons. The New Eight O'Clock, however, challenged that figure as too low and declared that if the various liquidation commissions and other positions created under after war conditions were taken into consideration it would be shown that there are not far from 300,000 government employes.

Austria has only 6,000,000 population and it is estimated that each government salary supports a family of four. The newspapers generally are uniting in a demand that the civil list be reduced by the immediate dismissal of ten percent.

The adjustment reached about March 15 adds a round 2,000,000,000 crowns to the already appalling deficit that confronts the government. It is to be met by another increase in the price of tobacco products and in public utility rates, such as railway freight and passenger tariffs and possibly postage and telegraphs.

About the only concession the government won was an increase in hours of from six to seven a day with the understanding that a posible extension to an eight-hour day would be the subject of further negotiations.

Employes of the national states or provinces, apart from those of the central government, are also demanding a heavy increase in salaries and allowances. At first they made an effort to join forces with latter but this became complicated and was defeated by the demand of the municipal employes of Vienna to be admitted to the combination favored by the new government scale. Government servants in Austria enjoy a special low railway rate but among the demands they made, which was refused, was free transportation.

Figures just compiled show that in 1913 an average family of four persons, living in the most modest manner and eliminating all luxuries, spent 3578 crowns a year, while now the same necessities, if available, would cost 231,898 crowns.

The more thoughtful and serious newspapers point out that the increased wage scale is only another step in the "vicious circle" and that the uncontrolled merchandizer will put up prices correspondingly. On every hand the question is asked: "When will the end come? And what then?"

Meanwhile the government says it cannot decrease the civil lists and dismiss so large a number of men, when there is no employment open to them, and emigration is practically prohibited. It would, they say, bring about "a crisis."

In some quarters it is asserted, the government is powerless to break down the old burcaucracy. It is a firmly entrenched relic of the empire, it is said, and to touch it would mean political death for the government brave enough to attempt it.

"YES—you can have some dessert; it's your favorite—Puddine—and little boys and girls can always have that."

PUDDINE

is served by mothers who want to give children a treat — that is nutritious and still delicious—.

PUDDINE PACKAGES 10c. EACH
Large size 15c.

8 delicious flavors. Can be made in three minutes.

At your grocer's

FRUIT PUDDINE CO.
BALTIMORE, MARYLAND

U. S. PAINTERS RANK HIGH IN ART EXHIBITION

PITTSBURGH, April 30.—American painters ranked high in the international art exhibition which was opened formally in the galleries of the Carnegie Institute here yesterday, the first since the outbreak of the world war. Announcement of honors was made at the Founders' Day exercises, as follows:

First—Abbott H. Thayer, Monadnock, N. H., "Young Woman in Olive Plush," gold medal and $1500.

Second—Algernon Talmadge, London, England, "By the Cornish Sea," silver medal and $1000.

Third—Walter Ufer, Chicago, "Suzanna and Her Sisters," bronze medal and $500.

Honorable mention—Robert Spencer, New Hope, Pa., "The White Mill," Frederick Bosley, Boston, "Looking at Prints;" George J. Coates, London, "The Spanish Dancer."

The exhibition contains 373 paintings. Of this number, America contributed 128 while England sent 83 and France 53. The remainder came from the studios of Sweden, Denmark, Italy, Spain, Norway, Russia, Belgium, Switzerland and a few from Canada.

The Founders' Day exercises of the Institute were largely attended by artists and scientists. The principal address was delivered by Maurice Francis Eagan, former minister to Denmark, who spoke on "America in the diplomatic world." At the close of the exercises the audience was admitted to the museum, where two additions to the permanent exhibit were shown for the first time—groups of African rhinoceroses shot by the late Theodore Roosevelt and Childs Frick.

FOR THE RETURN OF SHANTUNG PROVINCE

TOKIO, April 30. (By the Associated Press).—The Japanese foreign office recently instructed Minister Obata at Peking again to open negotiations with the Chinese government for the return of Shantung province direct to China by Japan, it was semi-officially stated today.

Foreign Minister Uchida, according to the semi-official account made this statement to the cabinet yesterday. The instructions were sent, the minister said, as a period of three months since the signing of the peace treaty with Germany had elapsed on April 8, and Germany's rights in Shantung, according to the Shantung clause of the treaty, then vested in Japan.

A human generation is counted as 25 years; a generation of flies covers about eight days.

Rosy Cheeks & Satin Skin

Because of her rosy cheeks and satiny skin a woman attracts the admiration of all men. When the young woman peers in her glass, she may see pimples and blotches and she immediately goes to the drug store for paint, powders and beauty creams, when she should go there for a blood medicine and stomach alterative known as "Golden Medical Discovery."

This spring tonic and blood alterative clears the skin, beautifies it, increases the blood supply and the circulation, while pimples, boils and eruptions vanish quickly. Ask your nearest druggist for Dr. Pierce's Golden Medical Discovery in tablet or liquid form or send 10c for trial pkg. of tablets to Dr. Pierce's Invalids' Hotel in Buffalo, N. Y.

Here is one of the many thousand grateful letters received by Dr. Pierce from every state in the Union:—

BUFFALO, N. Y.—"All of Dr. Pierce's medicines that I have taken have proved most satisfactory. I have taken the 'Golden Medical Discovery' as a tonic and blood purifier, also as a spring medicine, and consider it the best I have ever used.

"I have taken Dr. Pierce's Pleasant Pellets for constipation and for sluggish and inactive liver; they drive out the impurities and cleanse the system as no other medicine does and in a very mild way, never causing distress.

"These medicines of Dr. Pierce's can be relied upon. They will do all that is claimed for them."—MRS. GEO. W. JAMAN, 202 Locust St.

WHAT DOES THE FUTURE HOLD?

Annual Report Shows Girls' Community Club Has Justified Its Existence

Greater Programs of Activity Planned at Centre in Runels' Building

One has only to superficially examine the program of work and activities outlined for the Girls' Community club in the Runels building for the month of May to obtain a good idea of the rapid growth of this centre for women and girls. This outlined program of meetings, etc., embraces the accommodation and entertainment of upwards of 1500 people, exclusive of the club activities, such as gymnasium classes and other group gatherings.

Miss J. Macklin Beattie, club director, has presented her first annual report to Mr. Hockmeyer, retiring president, and the mere fact that it covers substantially seven typewritten pages gives evidence that a great deal occurred between April, 1919, and April, 1920, that is worth writing about.

A recapitulation of statistics embraced in the report show very clearly the extent and growth of the club. These figures follow:

Number of outside organizations using club rooms	13
Number of people represented by such organizations	1,175
Number of people (unorganized) using rooms—guests at entertainments, etc.	5,130
Number of club girls using rooms for activities	26,092
Total	331,41

A Community Centre

Some time ago it was believed feasible to make the headquarters of the club a community centre for women and girls, offering the use of the rooms to all organized organizations that wished to use them from time to time, but still retaining the club as the chief activity of the centre. The club at last reports had a membership of 1475. It is self-governing, with regularly elected officers, executive committee and other work committees necessary to properly conduct the club's affairs.

There is a supervisory force, headed by Miss Beattie as director, which includes two recreational directors, an office secretary, a part-time office assistant and a housekeeper. There also is a teaching staff of five to conduct classes in dressmaking, millinery, home nursing, embroidery and stenography. Only members in good standing are admitted to these classes. The dressmaking class has a registered membership of 62 for a week; the millinery class has 50; embroidery, 30; home nursing, 30, and stenography, 10.

Two groups of girls, unorganized, ranging in ages from 8 to 13 years, go to the club twice a week for play and dancing. Other little tots come to the club almost daily, looking for something to do and they are allowed to play games, roll basketballs around the floor and "bang" on the piano. They enjoy it and with a word or two of understanding and appreciation now and then seem as happy and contented as kittens.

How Rooms Have Been Used

The following will give an idea of the use the club rooms have been to outside organizations, meeting there as a centre: Public health nurses, three meetings, attendance 75; Smith College club, four meetings, attendance 50; board on motion picture censorship, five meetings, attendance, 80; Y.W.H.A., three meetings, attendance 30; Lowell General Hospital Aid association, one meeting, attendance 30; meetings to discuss historical pageant, attendance 55; pageant executive committee, eight meetings, attendance 40; welfare workers, three meetings, attendance 30; Lawrence Street P.M. church, three meetings, attendance 225. This gives a total of 625.

Financial support for the club activities provided until April 1 and it now has been underwritten to the extent of $2000 by Mr. Hockmeyer. Increasingly, the girls have taken on more of the expenses of their inside work. The Santa Claus bureau, conducted at Christmas time, for instance, was self-maintaining, money for it being raised by entertainments, while donations helped to swell the total and thus all expenses were met.

Club Expenses and Finance

The expenses for outside activities, such as picnics, week-end parties, etc., have been taken care of by the girls and since April 1 the Saturday evening dances have been self-supporting. The club seems well along the road which leads to financial independence, but support must come from the community for overhead expenses such as rent, light, salaries and maintenance. These are the big figures the club cannot carry and they not only represent the support of the club, but the actual maintenance of the centre.

The membership dues at present are $3 a year and with a membership of 1475, this means approximately $4400. The advantages offered through membership are almost too well known to be rehearsed here. The club quarters on the fourth floor of the Runels building are large and particularly well appointed. The reception hall is excellent for dancing and mass meetings, while the living rooms are suggestive of real comfort and entertainment.

Only recently rooms on the third floor have been acquired and here the recreational and athletic work of the club is centered. The gymnasium is well equipped and 186 steel lockers now are being installed. It is the hope of the girls to get shower baths once the lockers are in and paid for and undoubtedly some scheme of raising the necessary money will be presented.

With a fair measure of co-operation, the Girls' club can anticipate a long and prosperous life.

If frequent shaving irritates your skin use

Resinol

Perhaps the daily shave makes your sensitive skin burn and smart, or it may cause a rash which is uncomfortable and embarrassing. RESINOL OINTMENT helps greatly to relieve and clear away such ailments, but RESINOL SHAVING STICK tends to prevent them entirely. Its rich, generous, non-drying lather makes shaving a pleasure because no after-shaving lotions are necessary, and the face is left smooth, cool and soft. *Resinol products at all druggists.*

IPSWICH SERIES HOSIERY for Good Value

98 Years Doing One Thing Well

For almost a century we have been content to do one thing well—knit hosiery. Ipswich Hosiery fits right, looks well, and *Wears Satisfactorily.*

Not just a moderate-priced hosiery—but stockings knitted up to the highest standard, yet *Moderate-Priced*—that is *Ipswich Hosiery.*

The wide variety of styles include numbers in cotton, lisle, mercerized and fibre silk—knit to meet the needs of human feet—for all the family.

Look for the Ipswich Trade Mark—it is the Sign of Good Value.

IPSWICH MILLS, Ipswich, Mass.
Established 1822
Oldest and One of the Largest Hosiery Mills in the United States

LAWRENCE & CO., Sole Selling Agents
Boston and New York

No. 524. Women's Ipswich combed cotton, medium weight, with double-garter top, reinforced heel and toe, fashion seam.

IPSWICH HOSIERY

No. 15. Men's Ipswich half hose of combed cotton yarn, medium weight, with reinforced heel and toe; great value for ordinary wear.

They used RED PILLS and testify to their value

Very grateful

Circumstances compelled me to start working at a very early age, so that at sixteen, I was so weak that I had to stop. In reading the newspapers, I learned of the excellent results obtained through the use of RED PILLS for Pale and Weak Women, and decided to try my luck. I took good care of myself and used RED PILLS for two years, and soon recovered my strength. Indeed, I was then stronger than ever. To-day I am married and mother of seven children. I do all my own housework with ambition and courage, and am feeling fine in every way, thanks to RED PILLS, which I still take whenever I feel myself getting run-down.—Mrs. DIDACE LAJEUNESSE
64 Clinton St., North Side, Cohoes, N.Y.

Her only medicine

It is quite a while now since I started to take RED PILLS for Pale and Weak Women, and I have always found them very satisfactory. I could do nothing without them. As soon as I stop taking them, I find that I cannot sleep regularly, I feel ill at ease, and excessively nervous. RED PILLS are the only remedy which can keep up my strength, for I am always overworked. Through seeing so many recommendations published in the papers, I got to know RED PILLS, and now, in turn, I consider it my duty to tell others what they have done for me. Trusting this may be the means of helping some other women who may be weak and suffering.
—Mrs. ESTHER POIRIER
464 Cartier St., Manchester West, N.H.

Nervousness after "La Grippe"

I have been using RED PILLS for Pale and Weak Women since last January, and am pleased to say that they have helped me wonderfully by strengthening me and by relieving me of the nervousness which had remained since I was taken ill with the Spanish Grippe last fall. I like RED PILLS so well that I intend to take them again, so as to keep myself constantly fit and in good health.—Miss ALICE DALY
363 Pond St., Woonsocket, R.I.

Dizziness, headaches, palpitations

For over a year I had been suffering from general weakness, dizziness, headaches, palpitations, and was also coughing quite a bit. As may be imagined, I found it rather difficult to attend to my household duties in this state of health, so that all my family was suffering thereby. I was determined to do my utmost to get better, and so started taking RED PILLS for Pale and Weak Women which helped me right away by toning up my system and by ridding me of the headaches and dizzy attacks which had been the cause of such worry to me. In fact, I am now feeling fine, thanks to their beneficial effects.
—Mrs. EUGENE CANDA
130 Marquette St., Saginaw, Mich.

RED PILLS are for Women only

They are always sold in boxes of fifty pills, 50 cents a box, 6 boxes for $2.50. See that the name of the "FRANCO-AMERICAN CHEMICAL COMPANY LIMITED" is on every box

THE SCHOOL PROBLEM

Plan to Measure Service of Teachers, Equipment, Etc. to Deal With Question

NEW YORK, April 30.—A nationwide campaign to "measure service of teachers, school equipment and courses of instruction," so that every municipality may know how to deal with its public school problem, has been started by a national committee, composed of secretaries of chambers of commerce and superintendents of schools representing 61 American cities.

On the ground that the public schools of the United States are facing a grave crisis due to the alleged need of $2,500,000,000 to provide adequate buildings, and $200,000,000 for raising salaries to stop the increasing shortage of teachers, the national committee says that it is enlisting the aid of chambers of commerce all over the country for the purpose of acquainting every citizen and tax payer with the facts.

The committee was organized last February at a meeting in Cleveland, O., called by Dr. George D. Strayer of Columbia university, chairman of the commission on emergency in education of the National Education association, and the American city bureau. Officers of the committee were elected as follows: Dr. Strayer, chairman; Herbert S. Weet, Rochester, N. Y., Harold Davidson, Erie, Pa.; Fred A. Richardson, secretary, New York; executive committee: Henry Snyder, Jersey City, N. J.; R. G. Jones, Cleveland, O.; J. H. Beveridge, Omaha, Neb.; Raymond B. Gibbs, Kansas City, Kan.; S. B. Price, Bridgeport, Conn.; E. L. McColgin, Dayton, O.

The conference decided that the Chambers of Commerce could render effective aid only upon the basis of a careful survey of local school conditions for the purpose of comparing them with other cities, the idea being thereafter to enlist all community forces for the development of the public school system.

The first questionnaire sent to chambers of commerce and superintendents of schools of all cities with a population of 8000 and more, and which will be followed by four other questionnaires makes the following inquiries: "How much training do your teachers have? How well do you pay your school employes? What special inducement do you offer the teachers in your schools?" Later questionnaires will ask among other things: "How well do you house your school children? What is your educational program? How adequately do you safeguard the children's health? How much does education cost your city? How will the rising costs be met?"

The American city bureau here which, with Dr. Strayer, initiated and is carrying out the present plans, announced its desire "to make the main facts in the present emergency quickly available" for those cities where school problems are pressing hardest for solution. The question of getting high grade teachers and school employes, he said, has become a more perplexing one than ever before. Many men and women it is said, have stopped going to Normal schools and teachers' colleges to prepare themselves as pedagogues. In round numbers Secretary Richardson said, there will be 50 per cent. fewer graduates from these schools in the United States in 1920 than in 1917.

"The United States is now actually 35,000 short of the number of teachers required to fill positions," said Mr. Richardson. "This shortage exists after about 65,000 make-shift teachers have been employed; in other words, the real shortage of trained and experienced teachers is fully 100,000. The cost of living has increased at least 80 per cent. in the past six years and yet teachers have had a salary increase of less than 30 per cent. since 1914. Building programs also have been held up by the war. Many communities have outgrown their school plants and overcrowded half-day sessions, and the forced use of portable and temporary school buildings have been evils which cry out for remedy."

For Coated Tongue

Bad Breath, Sour Stomach, Bloating, Gas, Biliousness, Headache, Indigestion, Constipation,—take the always reliable

FOLEY CATHARTIC TABLETS

They clear the bowels, sweeten the stomach and tone up the liver. Do not gripe.

J. E. Colver, 103 Labor Temple, Los Angeles, Cal.: "After 56 years' experience with all sorts and kinds of cathartic remedies, I get wise to Foley Cathartic Tablets, and they are the best I ever used."

Burkinshaw Drug Co., 418 Middlesex St., Moody's Drug Store, 301 Central St.

Just when you want it

Always have a supply of Borden's Evaporated Milk on hand—you may purchase it from your grocer.

Isn't it good to have an unlimited supply of milk for all your needs in cooking—when you want it? Fine country milk, rich and good, awaits your every use in

Borden's Evaporated Milk
WITH THE CREAM LEFT IN

It makes better gravies, richer chocolate, creamier white sauces for creamed dishes, whips to top your dessert and lends its cream to coffee.

THE BORDEN COMPANY
Borden Building New York
GEO. WM. BENTLEY CO.
New England Agents, Boston, Mass.

Mary Pickford's Case Dooms The Quick Divorce Law

RENO, Nev., April 29.—The Pickford case with its sensational aftermath has rung the knell for the so-called short term divorce by which hundreds have secured easy separation and by which other hundreds from many states hoped during the coming year to unhitch unhappiness in Nevada.

This is today practically a foregone conclusion, following Attorney General Leonard Fowler's proceedings to annul the decree which liberated Mary Pickford from her former husband, Owen Moore, and permitted her to marry Douglas Fairbanks a few days later.

Bar Association Keeps Close Tab

For, while the law cannot be amended until the next legislative session in 1921, the state is in a furore over Fowler's action, charging fraud and collusion against the principals.

Many prominent and influential Nevadans who had hitherto opposed changes in the divorce laws, have now become allied with those who have long clamored for revision.

Governor Emmet Boyle has denounced in strong terms what he regards as laxities of a law bringing reproach upon the state and encouraging a cynical commercialization of domestic discord. The Bar association is aroused, and will hereafter sit as "friends of the court" in all cases where divorce is sought under the "find the defendant" clause which permits immediate decree if the defendant is served in the country where the plaintiff has established residence.

Even prior to the Pickford divorce, leading members of the bar had been smarting under criticism drawn by questionable divorce practices of a number of Reno attorneys. They had begun to show an acute interest in the short term decrees.

Defend Morals of Quick Divorce

On the broader question of morals of the divorce law, Nevadans are, however, not sharply divided. The majority is not disposed to apologize for the six months' residence provision, and the law has weathered many attempts to lengthen the term to one year.

It was enacted in 1861, in accordance with the need of a transient population in a mining state where six months was a long period of permanence. Contrary to widespread impression, the law was not created as a lure to unhappy outsiders. It is geared up to Nevada's general statutes and constitution requiring only six months for citizenship purposes.

The drift of divorce immigrants to Reno began only some 10 or 12 years ago after the Bruglere, Cary and Vanderbilt cases had widely advertised Nevada's comparative leniency.

Many Reno merchants then began to take advantage of the situation, and to exert every effort to make and keep Reno the divorce capital of America. Today, it is estimated, the "colonists" add from $500,000 to $1,000,000 annually to the merchants' income.

Keen Competition Among Attorneys

Scores of attorneys have established offices in Reno to bid for this practice.

In 1919, out of a total of 1071 court matters filed, 781 were divorce actions. This far, 1920 has already shown a considerable increase, and it is estimated that there are probably 700 to 800 men and women now in Reno seeking separations.

Reno merchants and attorneys seem far more perturbed over the situation precipitated by the Pickford case than the "colonists" themselves, although many of the latter will undoubtedly have to alter their plans. If they are to stave off amendment of the code to eliminate the short term clause and to lengthen the residence term to one year, they will have to fight far greater odds than ever before.

Just now the chances seem very slim.

Advocates both of the present and of a more exacting law, believe that the Pickford case is apt to exert profound influence in bringing to an issue the divorce status of the entire nation, and to speed concerted effort to secure more uniform divorce requirements in all states.

Safe Milk
For Infants & Invalids
No Cooking
A Nutritious Diet for All Ages
Quick Lunch at Home or Office
Avoid Imitations and Substitutes

Larabee's Best Flour is famous for its flavor

50,000 WAR BRIDES RETURN TO FRANCE

PITTSBURGH, April 30.—Incompatibility of American and French customs has caused 12,000 of approximately 50,000 French war brides to return to France, according to Mrs. Reginald H. Johnson, president of the recently organized L'Espoir Franco-American club here. The club, formed at the suggestion of Mlle. Odette de Bouglon, of Paris, who was in Pittsburg recently is expected to broaden the interests of French girls who became the brides of Americans overseas, and to make them contented in their new homes.

Mrs. Johnson, herself a war bride and wife of a professor of languages at the University of Pittsburg, declared that members of the club are learning English, of course, but slowly and "when one cannot talk, one thinks too much."

"We of France are individualists," she said. "We live within ourselves and our own people, and that makes it doubly hard for the French girls who have left their homes and families. Not that they do not love their husbands, to be sure, but they miss their people."

A man's ordinary three-piece fall suit has about nine pounds of wool in it, which was sold originally by the sheep raiser for about $3.

CHILDREN should not be "dosed" for colds—apply the "outside" treatment—

VICK'S VAPORUB
"YOUR BODYGUARD" — 30¢, 60¢, $1.20

PUBLIC MARKETS IN TOKIO

TOKIO, April 30.—Fifty more public markets to sell food and other necessities will be established here and in the suburbs by the Tokio prefecture, 50 similar markets opened last year to adjust the price of commodities having shown satisfactory results.

To a person, five feet tall standing on the beach at seaside, the horizon is about two and three-quarters miles away.

Fat People Have Perverted Taste

Proof That Arbolone Removes Craving for Wrong Foods.

Dissolves and Eliminates Fatty Tissues Harmlessly.

Any Anti-fat treatment that fails to correct the perverted appetite and craving for the very foods which make fat is certain to fail of permanent results. Mark that fact well! Five-grain tablets Arbolone removes the craving for undesirable fatty foods, restores natural appetite and digestion, while it dissolves fatty accumulations in the body and eliminates slowly but surely, without weakening or other evil effects.

Mrs. L. Holly, Imperial, Calif., writes:

"Kind Sirs: Have taken your Arbolone Tablets for obesity and in seven months reduced from 205 pounds to 15[illegible] pounds. I cannot say enough for them, and anybody who [illegible] fat should take them. My health is better than ever, etc."

Tablets Arbolone enjoy the largest sale of any obesity medicine and they deserve it. Sold by all well stocked druggists in sealed tubes with full directions.

WE GIVE MUTUAL COUPONS WITH ALL PURCHASES OF TOBACCOS CIGARS—CIGARETS

FREE MUTUAL CATALOGUES ASK FOR THEM

A. SCHULTE

200 CIGAR STORES NOW

OUR FIRST STORE IN LOWELL

Bridge and Paige. Opp. Keith's Theatre

EXTRA SPECIAL

40c HALF POUND BAR GREENFIELD'S FAMOUS EATING CHOCOLATE

25c

Limit Two Bars to a Customer

OPENING PRICES — FOR THIS FRIDAY AND SATURDAY ONLY — OPENING PRICES

Cigarets at Cut Prices

LORD SALISBURY—15¢ pkg. (15)—$1.78 carton of 12 pkgs.

CAMELS, CHESTERFIELDS, LUCKY STRIKE, PIEDMONTS, And All 20c BLENDED CIGARETS — 17½c Package; 3 pkgs. for 50¢; $1.63 Carton, 10 pkgs.

FATIMA, OMAR — 21½c Package of 20; $2.10 Carton of 10

MURAD, MELACHRINO, MOGUL, And All Other 20c TURKISH CIGARETS — 17½c Pkg. of 10; 33c Pkg. of 20; $1.60 HUNDRED

HELMAR, TROPHIES, And All Other 15c TURKISH CIGARETS — 12c Pkg. of 10; 23c Pkg. of 20; $1.10 HUNDRED

EGYPTIAN DIETIES, PALL MALL, And All Other 25c and 30c TURKISH CIGARETS — 23½c Package of 10; $2.25 HUNDRED

Our Pipe Specials

Odd lines genuine French briars, standard 50c and 75c values, at ..... 39c EACH

Genuine Italian briar seconds, regularly sold at $1 and $1.25. Our price 59c

Here Is Enormous Value — WDC — $2.00 and $2.25 Briar Pipes—Bakelite Stems, at $1.25

WDC — Genuine Italian Briars, Standard, $3.00 Value. Our Price $1.50

Cigars at Cut Prices

8c PIPPINS — 6½c, 5 for 30c; $5.95 BOX OF 100

J. A., 7-20-4, ALTA, QUINCY, BLACKSTONE — Extraordinary Cut at 10½c; 5 for 50c; $9.95 HUNDRED

HARVARD (2 for 25¢ size), 10¢ Each, 95¢ package of 10; $9.50 HUNDRED

TOBACCOS at Cut Prices

PRINCE ALBERT, TUXEDO, VELVET, EDGEWORTH, AND ALL OTHER 15c-16c and 17c SMOKING TOBACCO — 14½c Pkg. 3 for 40¢; $1.58 Doz.

BEECHNUT, RED BAND, SENSIBLE, MAIL POUCH, UNION LEADER, TUCKS, And All Other 10c Chewing and Smoking Tobaccos — 3 for 25c; 98¢ Doz.

Cut Prices

On ½ lb. and 1 lb. Tins of Tobaccos

JUST SUITS, MAYO'S, UNION LEADER, SENSATION, CENTRAL UNION, SENSIBLE — Cut to 42c ½ Lb. Tin; 81c 1 Lb. Tin

EDGEWORTH, DILLS, LUCKY STRIKE, Q-BOID, PRINCE ALBERT, TUXEDO, VELVET — Cut to 60c ½ Lb. Tin; $1.19 1 Lb. Tin

FREE

FOR OPENING DAY ONLY!

All Kinds of Tobacco

With all Pipes that sell at $2.00 Each — 66¢ WORTH of Any Kind of Tobacco FREE.
With all Pipes that sell at $2.50 Each — 83¢ WORTH of Any Kind of Tobacco FREE
With all Pipes that sell at $3.00 Each — $1.00 WORTH of Any Kind of Tobacco FREE
With all Pipes that sell at $4.00 Each — $1.33 WORTH of Any Kind of Tobacco FREE
With all Pipes that sell at $5.00 Each — $1.66 WORTH of Any Kind of Tobacco FREE

The Public's Support

Has made it possible for us to operate and own

200 Cigar Stores

We show our appreciation by selling standard brands cigars at all times at cut prices.

A. SCHULTE

200 CIGAR STORES

AND GROWING FAST

Bridge and Paige. Opp. Keith's Theatre

WE RESERVE THE RIGHT TO LIMIT QUANTITIES AND REFUSE TO SELL DEALERS

THESE PRICES ARE FOR THE PUBLIC ONLY

MALE STARS SHINING ON OL' BROADWAY

BY LORRY A. JACOBS

NEW YORK, April 30.—The feminine stars that flicker on the screen have been literally backed off the boards by the matinee idols that are this week. A pair of Charlies at the Rialto, Bert Lytell at the Capitol, and Bill Hart at the Rivoli turned the trick.

Shining with his unusual brilliance was Charles Ray. Charles had 'em snickering, giggling, har-haring and haw-hawing at every turn with his "Paris Green." It's a hard matter to tell whether the story fits Charlie or Charlie fits the story, but there is little question about the fact that they fit.

And on the same bill was the other Chas. Chaplin, of course, in a revival of one of his funnies, "The Pawnshop."

Quite in a different way, but none the less convincing, is Bert Lytell in "Alias Jimmy Valentine." For the tired business man and the bored business woman there is really something out of the ordinary in this well-done screen version of Paul Armstrong's play that was the real forerunner of modern detective plays.

Bill Hart, in "The Toll Gate," is the same old Bill Hart. Nothing more need be said. You either like him or you don't.

There was a time when theatrical performances were measured by their having passed their 100th performance. Now they have to pass the 500 mark before they get good. Nearly 20 performances are now on their way to that distinction. Three have passed it.

Four of the prize plays of Broadway this year were done by women. Zoe Akins is responsible for Declasse, Ethel Barrymore's triumph; Rachael Barton Butler did "Mamma's Affair"; Rita Weiman produced a masterpiece in play construction in "The Acquittal," and Catherine Chisholm Cushing wrote her "play a year" in "Lassies."

The Pickfords continue in the limelight. Now that Mary gets on the front page regularly with Douglas, Jack climbs into the movie notices with:

"Olive Thomas is on her way to California, to join her husband, Jack Pickford. While there she will make a new Selznick picture, "Jenny," by Roy Horniman, the English author.

"What's in a Name?" questions the title of a Broadway success. We're puzzled too. Cecil Lean of "Look Who's Here" is fat; Ann Mason of "The Acquittal" isn't one because of her sex; Jeanne Eagles can't fly; and Harry Savage is quite mild.

A real treat is promised in a week or so with Irene Castle, whose worst crime is aiding and abetting short hair for women, in "The Amateur Wife."

Gloria Swanson, star of marriage mixup pictures, was married a few days ago.

And to satisfy the inevitable Smith collegeites: Mary Pickford, being the Gladys Smith that was, has therefore contributed to the Smith college funds.

READ WHAT THESE PEOPLE SAY ABOUT IRON-LAX-TONIC

Philip Turcotte, 347 Worthen St.: Iron-Lax-Tonic has corrected a very bad case of Constipation, Stomach Trouble and Dyspepsia, since taking Iron-Lax-Tonic I can eat anything, I sleep well, and I am gaining all the time, I am stronger. I cannot say too much for this medicine.

Mrs. Edward Bruchu, 465 Moody St.: After suffering for a good many years with Constipation, Weakness, and Poor Blood, Nervousness, I now feel good all the time.

Thomas McKeon, 323 Central St.: Thanks to Iron-Lax-Tonic for the wonders it has done for me. I am 65 years old. But I can do a good day's work. But thanks to Iron-Lax-Tonic.

George C. Crane, East Deering, N. H.: I have completely recovered from a very severe attack of Rheumatism and run-down condition. Thanks to Iron-Lax-Tonic for my healthy condition today.

We could fill this paper with testimonials received in Lowell. We have published a great many. Which is proof of what this medicine is doing in Lowell. Get all the proof you want from the Iron-Lax-Tonic man at Dows' Drug Store on the Square. See him today. Make this your Spring Tonic. Build yourself up now.

Talk to the Iron-Lax-Tonic Man At Dows' Drug Store

Observes Anniversary

Continued

tyrant. They laid the foundation of our government and the amalgamation, the fusion of many peoples forms today the freest, foremost nation of the world. Here, virtuous public service alone makes man superior to his fellows for American citizenship rightly recognizes neither class nor caste. Her hospitable gates have always been open to the oppressed of every land, her places of trust accessible to every lover of freedom and her glorious flag has been from Bunker Hill to the Marne the shroud of champions of liberty from every quarter of the globe, united in life and death by the all-embracing title—American. He urged preparedness, not only in the destructive agencies of war but far and above that he maintained we need to be prepared or rather renewed in spirit. In the spirit of unity and harmony, in which is strength, in the spirit of patience and moderation, in which is charity, in the spirit of courage and self-sacrifice, in which is moral greatness, we Americans need a rededication to the ideals of Washington and the fathers, a reconsecration to the carrying on of the work so auspiciously inaugurated by them. The speaker, in conclusion, pointed out the large part the Hibernians, with their sterling principles, their noble organization, their lofty ideals, should have in this task of regeneration, of reawakening the spirit of America.

Dennis J. Murphy spoke at length on "Our Race." He told of the early persecution of the Irish in colonial times by legislation which prevented them from getting a foothold in the country. Some of the greatest names in early American history have been Irish, he said, and cited Robert Alexander, Samuel Finley and Robert Patterson. There were 150 Irishmen at Lexington, and it was an Irishman who saved the colonists' records at Concord.

In every great time of stress it has been the Irishman who has marched gloriously to the front in defense of the country, he continued, and in the last great carnage 45 per cent of the army and 55 per cent of the navy was made up of Irishmen. Five thousand Hibernians of Massachusetts took part in the great conflict. In conclusion, he spoke of Ireland's right to self-determination and urged his listeners to continue to uphold that principle.

The final speaker was Rev. Peter T. Linehan. He urged co-operation among the Hibernians in meeting the great problems coming before them in the solution of the Irish question. Only by standing for great principles and putting aside petty pride, can they hope for success, he said. He paid a sterling tribute to Justice Cohalan of New York for his manly stand on the Irish question.

The accompanist of the evening was Louis M. Barrett.

The committee on arrangements included the following: Michael J. Monahanfi chairman; Patrick W. Moran, Thomas Dorsey, John Sullivan, Michael Mitchell, Patrick Hunt, Michael Harrington, James Barrett, Terrance Quinn, Cornelius J. O'Keefe, James O'Rourke, Matthew Whelton, Patrick Kane, John McGarry, Francis J. Kieree, William Morrison, John O'Sullivan, John O'Neil, Patrick Mahoney, John Barrett, secretary.

Special

AMMONIA, Large Bottle	11c
FANCY MIXED COOKIES, Lb. ...	33c
SWEET CORN, Can	15c
PUMPKIN, Can	9c
FRUIT-ENA PUDDING, Pkg.....	8c
HOOD'S EVAPORATED MILK, 2 Cans	25c
GREEN GAGE PLUMS—30c Value, Can	21c

2 Days Only

OLD DUTCH CLEANSER, Can....	8c
CHLORIDE OF LIME OR LYE, Can..... 2 for 15c	8c
LAUNDRY SOAP, 6 Cakes	25c
BORAX SOAP POWDER, Pkg.	8c

LOWELL'S BIGGEST AND BEST

SAUNDERS MARKET CO.

Gorham St.—Tel. 3200—Free Delivery

STOP!

Look over these values at Lowell's biggest, busiest and best, on sale Friday and Saturday. Absolutely satisfaction or your money cheerfully refunded.

55c VALUE Extra Fine Quality COFFEE	45c lb.
LEGS MILK FED VEAL	22c lb.
ROAST PORK	23c lb.
FANCY BACON	28c lb.

SEARCHLIGHT AND I-H PATENT

FLOUR $13.90 Bbl.

TWO 98 LB. SACKS

Special

ROUND STEAK, Lb.	38c
FAT SALT PORK Lb.	22c
Boneless ROAST BEEF, Lb.	25c
THICK RIB CORN. BEEF, Lb.	20c
SALT PIGS' HEADS, Lb.	10c
PICNIC SMOKED SHOULDERS, Lb.	24c
FRESH GROUND HAMBURG, Lb.	15c

2 Days Only

FANCY ASPARAGUS, Bunch	30c
RADISHES, Large Bunch	5c
FANCY DANDELIONS, Pk.	50c
BLOOD ORANGES, Doz.	35c
LEMONS, Doz.	20c
TEA—All Kinds, 50c value, Lb. ...	39c
CREAMERY BUTTER, Lb. ...	69c
FRESH EGGS, Doz.	47c
Pkg. PURE LARD, Pkg.	28c

"STOP THIEF"

Textile Students Give Play for Simmons Fund

The students of Lowell Textile school repeated their performance of "Stop Thief" last night in Colonial hall for the benefit of the fund of Simmons college in the Fenway, Boston, with a restriction that the money be devoted to the building of a student-alumnae hall at the college. The misses Agnes L. Taisey, 41 Putnam avenue, registrar of textile, and Helen G. Flack, 455 Stevens street, secretary to the president of Textile, had charge of the arrangements for Simmons. The young women are graduates of Simmons in the classes of 1914 and 1918 respectively. The committee on the play had charge of the arrangements for Textile.

The play was even better presented than it was three weeks ago. It attracted many of the Simmons women from throughout Middlesex county who had previously not been united in a Simmons club and was given in pursuance of plans to raise this county's quota of the building fund and of a probable endowment fund, which Pres. Henry Lefavour of Simmons has recently said must be raised if the college is successfully to continue training young women for self-maintenance. Dancing followed the performance.

Lowell women who are graduates of Simmons are Ruth L. Eaton, Helen G. Flack, Madeline R. Gavin, Katherine G. McManmon, Mrs. Herbert A. Sweatt and Agnes L. Taisey.

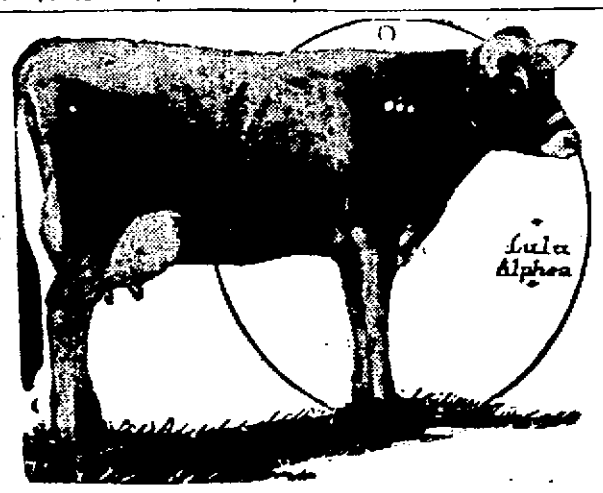

SHE'S WORTH HER WEIGHT IN BUTTER

BEAVERTON, Oregon, April 29.—A new challenger for title as queen of the dairy world has been brought forth here in the person of Lulu Alphea, owned by J. J. Van Kleek, of this city. Lulu produced 13,669 pounds of milk last year, enough to make 1000 pounds of butter, or 100 pounds more than her weight. This is supposed to be more than five times as much as the average obtained from dairy cows.

Admits Killing Two Wives

Continued

not remember what happened to some of the women because of his still weakened condition, resulting from two attempts to commit suicide, the reputed confession said.

He lay on a cot at the county hospital as he talked.

Huirt has been held here several days while officers investigated reports of numerous marriages.

He married "12 or 15 women, probably more," Huirt was quoted as saying. A desire to kill obsessed him four years ago, Huirt was alleged to have said, and women were his especial victims, there being no direct motive for their deaths, and no desire to kill men, children or animals.

Nina Doloney, killed at Long Beach, Cal., and Elizabeth Pryor, whose death occurred near Plum, Wash., were the "wives" whose murders the officers said Huirt confessed.

The "partial confession," said the officers, related to the deaths of Bertha Goodnich and Alice Ludvigson. Miss Goodnich was tipped out of a boat in Lake Washington, near Seattle, and Miss Ludvigson was drowned in a river in Idaho, they said.

The officers said Huirt told them he did not know his right name, but admitted having used many aliases.

He said he knew nothing of his parents, but did know he was born somewhere in the south. He said he had little education.

He admitted, the officers said, that he had no direct motive in killing his victims, some of the slayings following violent quarrels. He said, they declared, he had killled some women who "had no money."

"Something just told me to do it," he was quoted as saying.

Attorney Marmaduke, representing Huirt, stated that the alleged confession had been given to the district attorney "in the best interests of his client."

Boston Wholesale Millinery Co.

212 MERRIMACK ST. OPP. ST. ANNE'S CHURCH

The Upstairs Wholesale Store That Sells Direct to the Public

Hundreds of Trimmed Hats

In the newest Spring Styles, on sale today and Saturday. Suitable for immediate wear—

$4.96, $5.96, $6.96, $7.96, $11.96

Included are new hats of shiny straw, crepe, taffeta, silk braids and horsehair, in a wonderful collection of styles and colors. Trimmings are cellophane, fruits, cire ribbon, ostrich, ornaments and flowers.

Special Sale of Sailor Hats

In a variety of colors, some with white and contrasting facings, $6.96 values	$3.96
To close, about twenty Satin and Satin and Straw Hats, $5.00 and $7.00 values	$1.00

BOSTON STORE 50 TEMPLE PLACE

MALDEN STORE 27 PLEASANT STREET

AUCTION SALE OF PIGS AT HOOD FARM

Fifty of the famous Hood Farm Berkshire Pigs to be sold at auction. Buy a pig and raise your own pork. Here is an opportunity to cross-counter on the high cost of living. Sale will take place at the farm,

Saturday, May 1, at 12 O'Clock Noon

DO YOU DRINK COCOA?

Lowney's, in bulk	40c lb.
Baker's	40c lb.
Powell's	30c lb.
Priscilla's, 1-2 lb. can	30c
Wilbur Dutch, 1-2 lb. can	22c
Hollandia, 1-2 lb. can	28c
Bensdorp's, 1-2 lb. can	43c

NICHOLS & CO.

31 JOHN STREET

Tea Dealers and Coffee Roasters

2.75 BEER MEASURE ENACTED BY HOUSE

BOSTON, April 30.—The Massachusetts house of representatives yesterday enacted, by a roll-call vote of 121 to 67, the so-called "2.75 beer" bill. The vote came at the end of the session, when many had left the chamber. There were no changes of sentiment on the part of those who voted. The measure now goes to the senate for enactment, where an attempt will be made to lay it on the table until the United States supreme court has given an opinion as to the constitutionality of the Volstead act.

The house, by a standing vote of 67 to 33, referred to the next general court the bill to give war veterans an additional 5 per cent. in examinations for promotion in civil service.

The house, after a lengthy debate rejected the bill to allow money lenders an increase of from 3 to 3½ per cent., the amount of interest that may be charged on unsecured loans. Consideration came on enactment stage, the measure having been passed to be engrossed by both branches. A fight at enactment is most unusual.

The bill to require the use of automatic sprinklers was passed to be engrossed.

After a debate the house refused to admit under a suspension of the rules a bill for the prohibition of the pollution of the Salisbury Plain and Cowesit rivers and their tributaries.

Ought to pass was reported by the committee on counties on the bill to raise the salaries of court officers of the Boston municipal court.

Under suspension of the rules the house submitted the petition for an act to require the sale of ice by weight.

Leave to withdraw on the petition for reorganization of the 1st Corps Cadets was reported by the committee on military affairs. Mr. Whidden of Brookline dissented.

The committee on street railways reported a bill to authorize cities to appropriate money in aid of the Eastern Massachusetts Street Railway company if the vote is taken more than 60 days prior to the city election.

Reference to the next legislature was reported by the committee on metropolitan affairs on the petition for a four years' term for the mayor of Boston, beginning the first Monday of February.

The same report was made on the petition that the term of the mayor of Boston be two years, instead of four. Messrs. Arnold and Scigliano of Boston dissented.

HARVARD SUMMER SCHOOL

CAMBRIDGE, April 30—The Harvard summer school of theology, which has been closed for 10 years, will be reopened this year on July 6, it was announced today. The school is intended to provide an opportunity for ministers, social workers and others interested in religion and ethics to study the tendencies and results of modern scholarship.

SAYS CARMEN AMONG THE POOREST PAID

BOSTON, April 30.—An all-day session was held yesterday at the state house of the hearing before the arbiters who are considering the request of the Boston Elevated employes for an increase in wages.

It was declared by Arthur Sturgis of Brookline, an examiner for the war labor board, that trolley workers of the country are among the poorest paid of any of the principal occupations. Of the 60 occupations investigated by the board, he said, the trolley workers have fared poorest in the matter of wage increases in recent years.

H. Ware Barnum, representing the Elevated trustees, questioned Mr. Sturgis. He elicited the statement that while the average increase granted by the national war labor board in 30 street railway labor difficulties amounted to 23½ per cent., the award granted by the board in 1918 to the Boston Elevated employes was a 28 per cent increase. Mr. Barnum also brought out that there are some classes of employes whose wages are less than those of motormen and conductors.

Peter J. Murphy of Dorchester, a carhouse repairman of the company, testified at length as to the working conditions of the various workers in the repair shops. He said the men work seven days a week and get only straight time for Sunday.

James H. Vahey, for the men, introduced a lengthy paper in which the requirements for carmen were set forth in detail. "The position of motorman and conductor is one of great trust and responsibility," the statement read in part, "in which the fortunes of the company and the safety of the public are at stake. The work requires knowledge, skill, presence of mind, good judgment, tact, courtesy, diligence, patience and loyalty, qualities which raise the carman above the laborer."

The hearing was continued until today.

BATTERY B TO HAVE CO. M QUARTERS

The old quarters of Co. M at the local armory will be taken over by Battery B, to be recruited here soon. W. C. MacBrayne, captain of the new artillery unit, has made plans to launch an extensive campaign of recruiting next Tuesday, with headquarters at the armory in Westford street. As the outfit will comprise 121 men, recruiting will continue until the ranks are full. Complete details regarding the drive will be published later.

NAME "BAYER" ON GENUINE ASPIRIN

Safe and proper directions are in every "Bayer" package

BAYER

"Bayer Tablets of Aspirin" to be genuine must be marked with the safety "Bayer Cross." Then you are getting the true, world famous Aspirin, prescribed by physicians for over 18 years.

Always buy an unbroken package of "Bayer Tablets of Aspirin" which contains proper directions to safely relieve Colds, Headache, Toothache, Earache, Neuralgia, Lumbago, Rheumatism, Neuritis, Joint Pains, and Pain generally.

Handy tin boxes of twelve tablets cost but a few cents. Druggists also sell larger "Bayer" packages. Aspirin is the trade mark of Bayer Manufacture of Monoaceticacidester of Salicylicacid.—Adv.

REPRIEVE FOR FOUR SENTENCED TO DIE

OSSINING, N. Y., April 30.—Four men convicted of the murder of a Bronx subway agent, who were sentenced to die in the electric chair at Sing Sing prison late last night, were reprieved by Gov. Smith four hours before the execution was to have taken place.

Announcement of the reprieve was made by Gov. Smith at Albany over the telephone to Warden Lewis E. Lawes at the prison.

The four men are Joseph Milano, James Cassidy, Joseph Usefof and Chas. McLoughlin. They were convicted of the murder of Otto Fialo, who was shot to death while attempting to prevent his assailants from robbing a subway station.

Milano is alleged to have made a confession to Warden Lawes this morning in which he asserted that he alone was responsible for the death of Fialo.

The news was received with cheers by the 21 men in the death house. When quiet had been restored, Milano inquired, "Did my confession have anything to do with this?"

"I don't know," replied the warden, "but I guess it did."

Cassidy exclaimed, "Gee, that was a narrow escape. I had made up my mind that it was all over. Now I have a chance for my life. I feel like a new man."

Usefof and McLoughlin also were jubilant over the news.

SUSPEND NIGHT WORK IN MILLS

PASSAIC, N. J., April 30.—Uncertainty in the wool market and the cancellation of large orders have necessitated the suspension of night work in the woolen mills here, manufacturers said today. Two local mills have laid off 2000 workers already and others are preparing to suspend night work soon. The plants had been operating at full capacity since before the war.

The Amalgamated Association of Textile Workers has adopted a new schedule calling for a 50 per cent. increase in wages and a 44-hour week, but the demands have not yet been presented to the mill owners.

25 SECONDS

Sentence of Nash One of Shortest on Record

CHICAGO, April 30.—Twenty-five seconds—one of the shortest sentences on record in any federal court—was imposed by Judge Landis yesterday upon Jesse Nash, charged with tampering with the mails.

As Nash walked to the courtroom door in custody of a deputy marshal the judge called "time's up" and the prisoner was released. Nash admitted obtaining possession of letters written by his wife to another man. He exhibited the letters in court and after reading them Judge Landis fixed the penalty.

STRIKE DELAYS SUGAR SHIPMENTS

SAN JUAN, P. R., April 30.—Shipping in all Porto Rican ports is paralyzed as a result of the strike of longshoremen and dock clerks which commenced last Monday. Sugar shipments are being held up and all communication with the United States has been interrupted.

A. G. Pollard Co.

The Store for Thrifty People

The Great Underprice Basement

A SALE OF

Huck Towels

That You Cannot Afford To Miss Begins Tomorrow

A large shipment of Huck Towels, bought some time ago, but delayed owing to railroad conditions, has just arrived. This lot is comprised of exceptionally fine towels, in hand and guest sizes. Every one is perfect and a value. For a few days' selling we have marked them at prices remarkably low.

HEAVY HUCK TOWELS, in firm, outstanding weave, fancy narrow striped red border. Usually sold for 19c. For this sale .... **12½¢**

ALL WHITE TOWELS of huck with quarter inch hems, very absorbent. Usually sold for 39c. For this sale.......................... **25¢**

EXTRA HEAVY, FINELY WOVEN HUCK TOWELS, striped border, all white. Usually sold for 39c. For this sale .... **25¢**

DIAMOND WEAVE HUCK TOWELS, firm and strong, with satin finish, jacquard border. Usually sold for 39c. For this sale.......... **25¢**

PLAIN TOWELS of large patterned huck with no border. Usually sold for 39c. For this sale.......................... **25¢**

EXTRA GOOD QUALITY HUCK TOWELS with hem and fancy patterned red border. Usually sold for 50c. For this sale **35¢, or 3 for $1.00**

HUCK TOWELS, suitable for guest chambers, fine weave with large initial medallion. Usually sold for 50c. For this sale **35¢, or 3 for $1.00**

With four striped, red and white border. Usually sold for 45c. This sale **35¢, or 3 for $1.00**

Two Other Items of Interest Are—

600 DOZEN HOSE for boys and girls, extra heavy, fine or medium ribbed, with double knees, white, black and tan. Regular 45c value, at **29¢ Pr.**

— AND —

200 SASH CURTAINS of finely woven marquisette, scrim or muslin, with satin finish, striped border, cut full sizes, white, cream and ecru. Regular price 59c. Special at........ **39¢ Pair, or 2 Pairs for 75¢**

DRY GOODS SECTION

BRYAN URGES RATIFICATION

PITTSBURGH, Pa., April 30.—William Jennings Bryan, in a statement issued here last night, declared that the recent primaries were a warning that democrats should lose no time in voting for the ratication of the peace treaty.

"Delay in ratification may deluge the world in blood and flood our own country with woe," said Mr. Bryan. "The recent primaries should be a warning. In Georgia, less than one-third of the democrats stood for the treaty without reservations. Two-thirds were divided about equally between ratification with reservations and total rejection of the treaty. In Nebraska, Senator Hitchcock's vote would not have been worth counting had he been compelled to rely on those who endorsed his attitude on the treaty.

"My fight was made on a platform declaring for ratification with reservations already agreed upon by a large majority of the senate. Senator Johnson's vote is largely a protest against the treaty and against the blundering of senators who talk for the treaty but quarrel over reservations.

Millinery Specials

— FOR —

Saturday May 1st.

Special Sale of $7.98 and $8.98 Trimmed Hats at $5.98

NEW LARGE MALINE HAIR HATS IN BLACK AND NAVY, TRIMMED WITH WREATHS, SPECIALLY PRICED.

Banded Sailors with white facings, very stylish.

Misses' and Children's Banded Mushrooms and Rolling Sailors, $1.00 value......... **$2.98**

NEW FLOWERS, WREATHS AND FANCIES

VISIT OUR NEW BLOUSE DEPT.

— It Will Pay You —

Tricolette Over Blouses, value $6.00 .... **$4.98**

Tricolette Over Blouses, value $12.00 .... **$8.98**

Voile Overblouses, embroidered back and front, value $4.00, **$2.98**

Large variety of Voile and Georgette Waists at lowest prices.

The Gove Co.

LOWELL LAWRENCE HAVERHILL **Chester Clothes Shop** PITTSFIELD BOSTON SPRINGFIELD HARTFORD

CHESTER CLOTHES

$35

Featuring Special Super Values at....

We challenge anyone to match these for even $45 or $50. Fine all wool fabrics, Fifth Avenue styled, thoroughly tailored and fully guaranteed. Values that would cost us more than this price to produce today. But we've got 'em and they're going out to you at this low price as long as they last. Our "Maker-to-Wearer" plan makes this possible—you buy here from the factory. No retailer's profits, no wholesaler's and jobber's commissions, no credit losses, no extras of any kind—but full value for every cent of your money. Come in—you'll buy and save money.

Other Equally Attractive Values, $40, $45 and $50

MAKER TO WEARER DIRECT

CHESTER CLOTHES SHOP

"STORES EVERYWHERE"

102 Central Street . . . . Lowell, Mass.

TROUSERS

Great Money Savers. Don't throw away that odd coat and vest. An extra pair of pants will double the life of your suit. Unusual values now to select from. Priced

$5 and $6

JAS. J. McGUIGAN
Manager

WILKESBARRE BUFFALO SYRACUSE **Chester Clothes Shop** NEW YORK BRIDGEPORT FALL RIVER PORTLAND

Glad to Help a Lassie For Old Time's Sake

NEW YORK—Memories of doughnuts at the front, and many other favors received, prompts the United States army to serve in every way possible its friend, the Salvation Army. To insure prompt delivery of important correspondence and literature, an army airplane left Mitchell Field, Long Island, for Albany on a special trip for the Salvation Army. Captain C. A. Miller and Captain Mildred Persons, Salvation lassies, are bidding the plane godspeed.

ADMIRAL'S SUICIDE A MYSTERY

WASHINGTON.—Government circles are puzzled over the mysterious suicide of Rear Admiral Carlo B. Brittain, chief of staff for Admiral Henry Wilson, commander of the Atlantic fleet. Brittain shot himself while on duty in southern waters. No reason is known. His body is being shipped from Guantanamo Bay to this country. He has long been in the navy and was awarded the Sampson medal for bravery in the Spanish-American war. His widow survives.

LIVED FOR SIX DAYS IN SEALED GLASS BOX

CAMBRIDGE, Eng., April 30.—Joseph Barcroft, a reader of physiology at Kings college here, has lived for six days in a hermetically sealed glass box.

The experiment arose out of a 30-year-old controversy as to whether it is possible to calculate the amount of oxygen in the blood from a knowledge of the amount of oxygen in the breath. The test was also made to demonstrate whether it was necessary that airmen should have oxygen apparatus when flying at great heights. It proved that oxygen was necessary to flying men but it did not show to what height they could fly with safety.

While in the box Barcroft kept a record of his sensations and made scientific observations. He said he suffered from sleeplessness but otherwise did not experience much inconvenience except on the last day when the atmosphere became extremely rarified. He then had headaches and nausea. He was watched continually while in the box. He took food and slept in two small compartments fitted up with wicker chairs, a table, a small bed and a bicycle on which he exercised every morning.

Exclusive Styles in Men's Shoes

Our Men's Spring Shoes are rich in those distinctive features of style and workmanship so pleasing to men who are very particular about their shoes. Fashioned from the very best leathers by the leading shoe manufacturers of the country, they are sure to please the discriminating shoe buyer.

PATENT COLT, GUN METAL CALF; the new mahogany tans, vici and other choice leathers. Blucher, button and lace styles. Extreme or conservative lasts. Every size and width.

$7, $7.50, $8, $9, $10

WOMEN'S OXFORDS

We are showing some beautiful creations in Women's Pumps and Oxfords in patent colt, kid and brown, in all style heels as small as size 1. What looks richer or more dainty peeping out from under a woman's skirt than a handsome pair of Patent Leather Pumps or Oxfords? **We have the handsomest Patent Leather Footwear that ever clasped a pretty ankle!**

BEAUTIFUL STYLES AT

$5, $6, $7, $8, $9

The MODERN SHOE STORE

143 Central Street Opposite Talbot's

Conscientious Clothes-service
Talbot Clothing Co.

Home of Hart Schaffner & Marx All-Wool Clothes

You'll miss a very interesting (and beautiful) presentation of masculine fashions for spring if you missed seeing the 300-foot panorama of Talbot Display Windows as they appear now. Worth coming out of your way to see.

HATS THAT ARE MORE THAN MERE HEAD-COVERINGS

They're creations of character—designed to betoken the good taste of their wearers and to maintain the prestige of their makers:

KNOX
COUNTRY CLUB
VICTORY

—Prices from $3.50 to $10—and none better no matter the price.

FURNISHINGS THAT GIVE DISTINCTION TO A MAN'S APPEARANCE

Distinctive new ideas in pattern, color and design, in shirts and neckwear; things you'll want "on sight;" values you'll like, for the prices are very low. Very best creations in new Spring gloves, hose, underwear, belts, jewelry, nightwear, etc.

More Men, Young Men and Boys' Parents than ever are depending upon the Talbot Store for

Satisfying Spring Clothes Service

—gratifying to us, of course,—but only spurring us on to greater efforts to serve and satisfy. The really important thing about it is that it indicates a public confidence and preference, that you can safely take as a guide in your spring clothes-buying. We'll see to it you're not disappointed—"money cheerfully refunded" is your insurance on that point.

HERE are indeed distinguished clothes—in more ways than one;—the choicest fabrics of the world are in them; they're tailored in the best manner known; hand shaped by the most skilful workers; custom-like, soft construction; beautiful worsteds, tweeds, serges, silk mixtures; very fine goods.

THERE'S plenty of style variations—all good; all correct; specially smart effects for young men; distinctive style-touches for business men. Models and sizes for men of every age or build; special models for "hard-to-fits." Clothes about which all men can be enthusiastic as we are, and will be if they can see them.

Zeeman & Grossman Suit Stock

When we bought the wholesale suit stock of Zeeman & Grossman we did you a service. We saved you at least $10 a suit. See them at

$35 and $40

We sell them to you with our usual guarantee of satisfaction or your money back. We are headquarters for

Hart Schaffner & Marx Good Clothes

$40 $45 $50 $60 and up

A stock so big we can please everybody.

The Talbot Clothing Company

CENTRAL ST. AT WARREN — Lowell's Largest, Liveliest and Best Clothing Store — AMERICAN HOUSE BLOCK

For Salvation Army

Continued

lowing industries and locations for canvass.

No. 1—Banks and trust companies, stocks and bonds, brokers, clergymen.

No. 2—Dentists, physicians, druggists, hospitals.

No. 3—Newspaper offices, municipal employes, teachers and schools.

No. 4—Rotary club, clothing dealers, box manufacturers, women's wear, department stores, engineers, furniture dealers.

No. 5—Spanish War veterans, restaurants, shoe dealers.

No. 6—Real estate men, constables, fire insurance, architects and auctioneers.

Division B will be headed by Adjutant Klepzig. He will form two teams from Salvation Army workers and take care of any arrangements necessary for a house-to-house canvass.

William A. Mitchell, agent of the Massachusetts mills, will head Division C and will have charge of solicitation from industries.

Division D is suburban, with a chairman to be appointed in charge of teams in each of the following towns: Chelmsford, Dracut, North Chelmsford, Billerica and Collinsville. They will report to Julian B. Keyes, treasurer.

Division E will be commanded by C. D. A. Grasse, who will have charge of the following six teams with their assigned canvassing limits:

No. 7—Fire and police departments, fruit dealers, flour and grain, grocers and marketmen, milk dealers.

No. 8—Knights of Columbus, bakers, blacksmiths, coal dealers, tailors, variety stores, wood and ice dealers.

No. 9—American Legion, theatres, billiards and pool proprietors, bowling alley proprietors, cigar and tobacco stores, undertakers, musicians.

No. 10—Music dealers, automobile and supplies, stationers and book sellers, carpenters and builders, painters and decorators, lawyers, masons and photographers.

No. 11—Electric Light and Gas companies, electric supplies, florists, hotels and lumber dealers.

No. 12—Life insurance, confectioners, hardware, laundries.

A meeting of the executive committee and all division and team leaders is set for next Monday evening at the chamber of commerce rooms. In the meantime team captains will be definitely chosen and the organization further perfected.

The drive is for $20,000 locally, half of which will be added to the $25,000 building fund already on deposit with the treasurer at the Mechanics Savings bank.

Features of The Sunday Supplement Tomorrow

Movies and Spoken Drama

Observers declare that the American theatre is in a death-grapple with the American Motion Picture industry and that the United States may soon awake to find itself without a single new play of real merit on the boards. Millions will be pitted against thousands in this new war of the theatre, but those interested in the preservation of the drama plan to carry their fight all across America and mobilize the drama-loving public in every great city. Only the first gun is fired; the real sensations of this national battle for the theatre are just beginning to come.

Alaska Has Dog Hero

How "Teddy" saved the lives of Adam Lipke, wireless operator, and his wife in a perilous journey over the snows of Rainy Pass, Alaska, is being told in Seattle, Wash. When Lipke steered the dog team over a sheer mountain pass where snow was 20 feet deep and a blizzard raging, Teddy turned on Lipke and whirling dashed down the mountain side. They were off the trail and the dog hero knew it. When allowed to find the trail himself, Teddy made good. See Teddy's picture and read the story in The Sunday Supplement tomorrow.

Chinese Youth Made Good

An income of $30,000 a year at the age of twenty-eight isn't so bad. That's the achievement of Thomas Nom, native born Chinese, who is general manager of a million dollar corporation, employer of thousands of men, and one of the largest fruit raisers in the United States. By careful management and well secured investments he has reached the point where he now controls canning factories in California as well as large pineapple canneries in Honolulu.

Finds Ex-Kaiser Robust

Zoe Beckley, correspondent for the Newspaper Enterprise Association of which The Sun has the exclusive rights here, tells of seeing the former kaiser and kaiserin. As the most hated human being in the world says this correspondent, the former kaiser is viewed by the people of Amerongen and Doorn with a stolid indifference of which only the Dutch are capable. The children are sore because the former war lord has put a fence around the woods of Door House where they used to play with their dolls. Read this interesting story in The Supplement tomorrow.

Washington Letter

Richards this week describes the republican dilemma in regard to the bonus for service men,—the efforts of the "wets" to get the Volstead act amended—a new movement to exchange sulphur and coal for wood pulp with Canada—reviews the political situation in both parties relative to the candidates—shows that President Wilson will probably remain in the White House all summer—and other items of interest from the national capitol.

Lady Lookabout

Recent fashions in women's wear are treated by this writer in a very interesting way. She also deals with the suffrage question and the prospect of early ratification of the amendment and describes an act of courtesy on the part of a little boy that brought him a suitable reward and recalled a notable historic event.

Quarter Century

"Old Timer" describes the situation under a three months' deadlock in the old city council when the republicans refused to recognize President Sullivan and remained away from the meetings until the city was in extreme financial jeopardy—also notes the observance of the anniversary of the Odd Fellows in this city twenty-five years ago and tells of the discovery of the grave of John Cahill, a noted naval veteran, in the Catholic cemetery and the honors paid to his memory by the Naval Veterans association.

Reduce the high cost of living!

At the "STORE AHEAD"—BOSTON LADIES' OUTFITTERS

You can always buy fashionable apparel here at prices that are lower than the actual cost price of most retail stores—you buy direct from the makers here—prices are always lowest here—beware of "would-be charitable stores" who pretend to run their business for your sake—Barnum is dead and so are his methods. For real savings and honest values come here without fail Saturday and Monday.

479 high grade

SUITS

Every suit all silk lined

45 styles to select from and every one is up-to-the-minute in fashion. Materials are wool tricotine, men's wear serge, silvertone and velour check. All hand-tailored; all sizes. Navy, copen, tan, black.

Greatest suit values of the season

Sale Price $27.50

You can save at least $10.

Come and see these new

Coats

New Sport Coats, Polo Coats, Three-Quarter Coats, Long Coats in Silvertone, Velour, Polo Cloth and Camel's Hair Cloth. Many are all silk lined. Our price Saturday and Monday

$18.50

All sizes. Colors are tan, blue copen, brown and popular shades.

You will know why we are always busy when you see these values.

Waists

Thousands of new waists in fine voile, batiste, tricolette and pongee silk.

Large collars, tuxedo effects, daintily embroidered and trimmed with fine laces, short and long sleeves. New tailored blouses, effectively touched with colored collars and cuffs and all white. Sizes 36 to 46.

Saturday and Monday

$2.98

Two day sale on

New Silk

Dresses

We do not quote their original value—that's left to your judgment. Beaded georgette models—pretty new dresses in satin and taffeta—many styles in silk tricolette—others in fine serge and tricotine. All sizes—the new shades. While they last,

$25

New

Hats

Fancy straw, satin and horse hair creations. For two days.

$5 and $8

HANDSOME NEW WAISTS in georgette crepe and crepe de chine. All colors and sizes..... $4.98

CHILDREN'S COATS, DRESSES and HATS at lowest prices. We defy all competition.

Everybody's store,
94 MERRIMACK STREET

BOSTON LADIES' OUTFITTERS

Where you save
45-49 MIDDLE STREET

OTTO AUTO

He Sure Turned it Over

BY AHERN

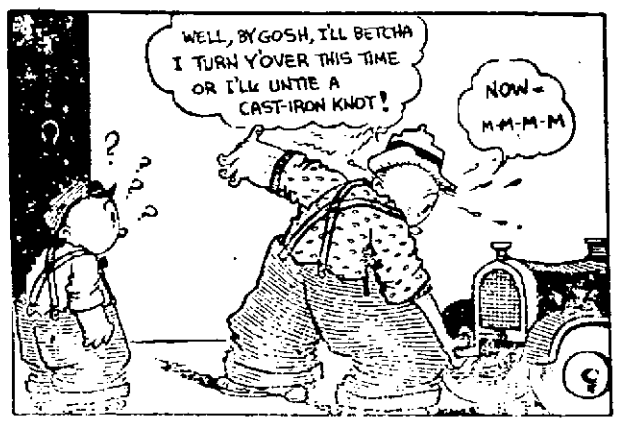

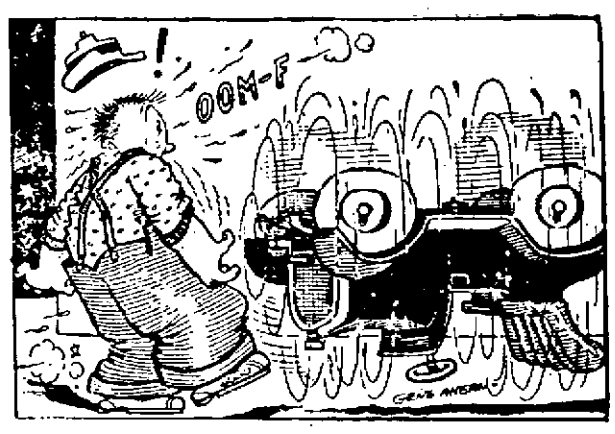

FRECKLES AND HIS FRIENDS

BY BLOSSER

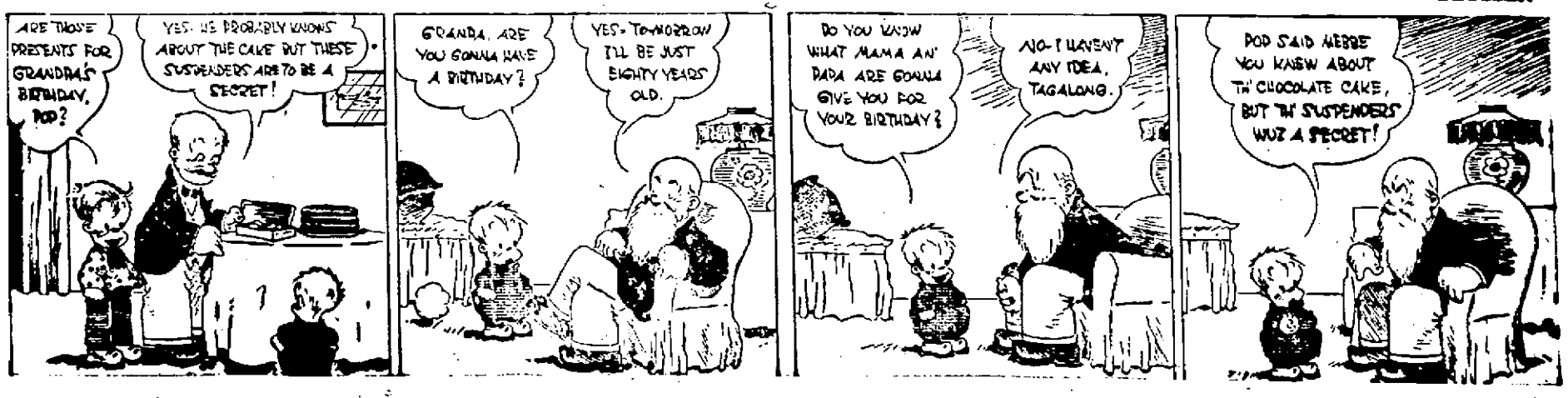

Lowell Mills Plan Protection

Continued

of the reportorial staff of The Sun in conversation with Executive Secretary Eli B. Hart yesterday forenoon at the post headquarters between 11 and 11.30 o'clock, who said at that time that at least 100 men could be obtained at short notice for guard work and that the registering of names for such duty was going on daily.

This paper is at a loss to fathom the attitude of the local post of the American Legion as expressed over the signatures of four of its officers in today's Courier-Citizen, and particularly that part of the advertisement in which Mr. Hart makes the following statement:

"I disclaim all knowledge of the said article as appeared in The Lowell Sun and wish the public to understand that as far as I know, there is no register of names in these headquarters for any such positions."

Investigation this morning has brought out the fact that Mr. Hart, in telephonic communication with an official of one of the local mills yesterday, made the statement that 100 men of the Legion could be placed on special guard duty at very short notice, which was the same statement made to a representative of The Sun. Also, it was learned to be a fact today that W. C. MacBrayne, a member of the employment committee of Lowell Post 87, made a similar offer of at least 100 men to an agent of another local mill yesterday noon.

In regard to the upper portion of the advertisement appearing in the morning paper today, in which, it seems, the Post interprets the story in yesterday's Sun to have reference to placing former service men as strike breakers, this paper again is at a loss to find the reason for any such interpretation, inasmuch as the article did not even hint at the possibility of a strike in the local factories and if no strike were anticipated, why speak of strike breakers? Why assume that guards or special police officers are strike breakers?

The article yesterday expressly said that the work in question was special guard duty and in no way did the article even intimate that a strike was threatened in Lowell, or that former service men were registering for strike-breaking work. The article spoke of the impending labor trouble in the nearby city of Lawrence and commented upon the possible effect of such trouble on this city, but in no manner did it speak of any labor trouble in local mills for the reason that none had been reported.

A local mill man today told a representative of The Sun that the plants in Lowell have no differences with their operatives; that no disturbance from them is expected, and that all precautionary steps being taken are for the operatives' own protection against the threatened outbreaks of persons anarchistically inclined and in accordance with the warning sent out by the district attorney and the department of justice.

This paper is endeavoring to co-operate to the limit of its ability with the department of justice in whatever propaganda it advises to counter-act threatened outbreaks of a radical nature, and with the Lowell industries in their local preparations.

Note—This paper has only the most friendly feeling for the Lowell Post of the American Legion and would not misrepresent it or its members in any way. We have seven service men in this office, most of them members of the Post; and it was a loyal member of the Post who wrote the article criticized, as we believe unjustly.—ED.

After "Flu," Grip

Fevers and Other Prostrating Diseases That Exhaust the Blood

There is often that extreme tired feeling, loss of appetite, tendency to anemia, nerve exhaustion, inactive bowels, constipation and great danger of still further prostration and serious illness.

Hood's Sarsaparilla first works upon the blood. It is remarkable how promptly its purifying, vitalizing effects are noticed. It makes food taste good," promotes assimilation so as to help secure the greatest nourishment possible, promotes digestion. Nerve strength and cheery health inevitably follow, further danger is avoided and the glad-to-be-alive feeling again prevails. To read this is well, to realize it yourself is better.

Get Hood's Sarsaparilla today, and for a cathartic, nothing better than Hood's Pills, in small doses a gentle laxative; larger, an active cathartic.—Adv.

BELGIAN STILL HOLDS TITLE

WASHINGTON,—Baron de Cartier, the Belgium ambassador to this country, is soon to return to his own land for a vacation.

When the ambassador came to this

BARON AND BARONESS DE CARTIER

country he was plain de Cartier de Marchienne everywhere except in the small district of Marchienne in Belgium. His family had lived at that place for centuries, and the head of it had held the title of baron, but with the French revolution the title was officially abolished.

However, the natives refused to recognize the right of any government to abolish their private and particular barons and continued to accord them the title.

The present de Cartier has an Irish mother, is married to an American wife, and speaks English like a middle westerner.

At the close of the war the king of the Belgians, not fully realizing that Americans are not supposed to care for titles, had the old barony established. This was intended to be as much a compliment to the United States as it was in recognition of the long services of the baron.

The National City bank of New York states that the dependence of the United States upon the tropics for foodstuffs and manufacturing materials is increasing year by year.

A CHILD'S COAT FROM OLD SUIT

"Diamond Dyes" Help Make New Outfit for Youngsters

Don't worry about perfect results. Use "Diamond Dyes," guaranteed to give a new, rich, fadeless color to any fabric, whether it be wool, silk, linen, cotton or mixed goods—dresses, blouses, stockings, skirts, children's coats, feathers, draperies, coverings.

The Direction Book with each package tells so plainly how to diamond dye over any color that you can not make a mistake.

To match any material have druggist show you "Diamond Dye" Color Card.—Adv.

Boston Ready for Plotters

Continued

cals that relations with Russia must be resumed.

The propaganda used in the textile manufacturing districts, Mr. Palmer said, included the argument that strikes would reduce the high cost of living.

The New York Sun in a special despatch from Washington says:

"Scores of prominent citizens of the United States have been marked for assassination May 1 in a nation-wide revolutionary demonstration planned for "Red Saturday" by communists, I.W.W. and other radicals.

"All of those marked for assassination have been warned by the department of justice and are to receive special police protection, but the exact list will not be made public. It is understood, however, that it includes the attorney general, at least one justice of the supreme court, Governor Allen of Kansas, Elbert H. Gary and Calvin Coolidge, governor of Massachusetts."

GENERAL STRIKE IN FRANCE MAY DAY

PARIS, April 30.—Miners throughout France will continue the May day demonstration into a general strike in accordance with the decision of railroad workers and the resolution of the General Labor Federation, according to an announcement made today by the secretary of the miners' union.

Other unions are still awaiting orders from the federation in line with its declaration of solidarity of all branches of labor with the railroad men's general strike, which was called to force nationalization of public utilities and the acceptance of other demands.

This morning's newspapers variously interpret the federation's promised "effective support" until definite orders to strike are issued by different trades unions. It is held there remains a way out for the federation in case the railway strike is begun under conditions that do not promise success.

The executive committee of the federation has declared its "entire sympathy and effective support" of the movement but has not as yet issued orders for a continuation of the May Day demonstration. Its resolution says:

"The federation declares itself ready to make every effort that circumstances may dictate to insure success of the railroad strike. It will determine, in accord with the executive committee of the Railroad Workers' Federation and other responsible strike authorities, methods of bringing into action forces which the labor movement has at its disposal. In these circumstances the executive committee appeals to all for absolute observance of discipline and solidarity of workers."

Wood Won in New Jersey By 1207 Votes

NEWARK, N. J., April 30.—Complete and corrected figures in the New Jersey preferential presidential primary today gave Major General Leonard Wood a lead of 1207 votes over Senator Hiram W. Johnson. The vote stood: Wood, 52,608; Johnson, 51,401.

Head of Smith & Wesson Co. Dead

SPRINGFIELD, April 30.—Joseph H. Wesson, president of the Smith & Wesson Co., pistol manufacturers, since the death in 1906 of his father, Daniel Wesson, died today, aged 60. He was considered an authority in the production of small arms. Death followed a short illness and was due to a heart attack.

350 ARRESTED IN CHICAGO "CLEANUP"

CHICAGO, April 30.—More than 350 persons were in city jails here today as a result of what John J. Garrity, chief of police, termed a "spring clean-up of criminals." Included in the number were alleged burglars, highwaymen, minor criminals and radical suspects.

Chief Garrity warned by State's Attorney Hoyne and the army intelligence bureau here that "reds" intended to stage a "carnival of assassinations" tomorrow, said he did not look for extensive May day depredations, but had taken advisable precautions.

"THOMAS JEFFERSON MORGAN" PICTURE

The Lowell Rotary club, co-operating with the city school department and through the generosity of Benjamin Pickett, manager, will present the educational motion picture, "Thomas Jefferson Morgan," at the B. F. Keith theatre tomorrow at 11 a. m. It will be free to students of the ninth grammar grade and all high school students.

"Thomas Jefferson Morgan" is a picture being shown throughout the country by the vocational department of the Curtis Publishing Co. of Philadelphia. Its idea is to educate the young boy or girl who arrives at an age when he or she feels inclined to forsake school for work, to remain in school longer and thereby derive all the possible benefits of a fuller education, believing that a year or two additional now, will more than pay for the time in later years.

BIG AMATEUR GAME FOR TOMORROW

The first big amateur ball game of the season will come tomorrow afternoon on the South common at 3 o'clock when Pitts' S. E. plays the Mathews. Opening game ceremonies will mark the game inasmuch as Harry Pitts will toss over the first ball. A meeting of Pitts' players has been called for 8 o'clock this evening at the rooms in Hurd street and the following are requested to be present: Freeman, Liston, A. Jenkins, R. Jenkins, Gallagher, O'Day, Lyons, Breen, White and McMahon. Harry Morgan will umpire the game.

America's Economy Clothes

P&Q

Made in Our Own Sunlight Tailor Plant In New York

Sold Direct Through Our Own 35 Good Clothes Shops

P&Q Styles Are As Bright As the "Merry Month of May"

THE new shades in cassimeres, the new Pencil Stripes, the Ash Greys, True Blues, they are here. Real Flannels in Green, Blue, Havana-Brown, Grey and Mode. We show them!

SCOTCH Homespuns in light and dark mixtures in Greys, Tans, also Herring-Bone, are ready for you.

THE new P&Q (*Price and Quality*) models reflect the thought and experience of our artist-designers and embrace the latest creations as shown in New York—the fashion mart of the world, and we create new ones constantly.

EVERY wanted style is shown in plentiful assortment in every one of our 35 P&Q Clothes Shops. Our Tailor Shops in New York work every week in the year. New styles are shown in this City as fast as they are made in New York.

P&Q Clothes have won success on their merit. If you are not one of the half million men who wear them regularly just take a look—see how perfectly they fit and, how many dollars you can save, because you buy—

—From the greatest "maker-to-wearer" manufacturers
—From the P&Q tailor plant direct
—Saving the middleman's profit
—And we keep selling expenses down to keep prices down

Spring Suits and Top Coats

$35 $40 $45

A Limited Assortment at $25 and $30

48 Central Street

48 Central Street

We Give The Values And Get The Business

The P&Q Shop

CLOTHES FOR MEN

THEO. TELLIER, Manager

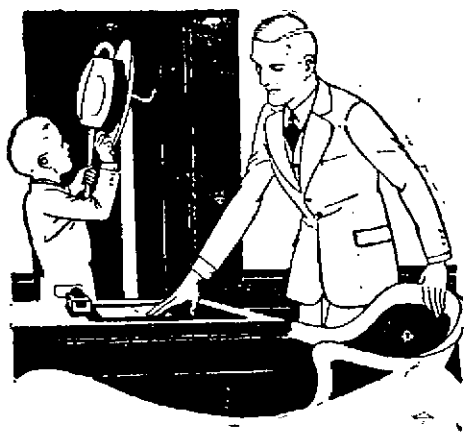

Demonstrating That Exceptional Values Are Customary With *PUTNAM & SON CO.*

New Models in Men's and Young Men's Suits and Topcoats

For the Uniform Price of

$35.00

The best test of a good value is one which does not have to be advertised at a reduced price to be attractive—and this is a striking example of that principle. We believe that there are no suits like these elsewhere in Lowell for this price.

Men's and young men's suits, single and double breasted, regular and stout sizes from 34 to 44, of fancy worsteds, blue and grey serges, oxford and dark grey cassimeres, blue and green flannels, pencil stripes and blue and grey mixtures—the entire collection at one price **$35.00**

(Other Suits $40 to $60)

Putnam & Son Co.

166 CENTRAL STREET

Y.W.C.A. Plans Reorganization and Expansion In Orient, Tropics and Frozen North

CLEVELAND, April 27.—International friendship:

Such is the keynote struck by secretaries of Young Women's Christian associations in foreign lands, when they outlined work and future plans, at the national convention in Cleveland, April 13-20.

Miss Irene Sheppard, one of the secretaries of the work in South America, attached to the Buenos Aires staff, expressed this when she called the Y.M.C.A. "one of the biggest means of promoting a spirit of international friendliness" in the entire world.

This aim was given by Miss Michi Kawai, national secretary from Japan, as one of her biggest reason s for coming to the convention.

Waiting for Americans

"The Russian girls are eagerly waiting for the return of the American Y.M.C.A. secretaries," is the way Miss Olga Vladimirova expressed the same attitude. Miss Vladimirvo is a student in the Y.W.C.A. National Training school in New York city. She came from Russia in September, 1919, and plans to return in the coming fall. During the war she worked with the Y.W.C.A. in Archangel until it was forced to withdraw with the American troops. Y.W.C.A. work in Russia is at a standstill so far as Miss Vladimirova knows, because of unsettled conditions.

Aim for Strong Centers

"Y.M.C.A. in South America means a program for the future, more than a recital of what has been accomplished," says Miss Irene Sheppard. "We have proved in small measure in Argentine what we can do. Now we are going to extend this work through all the South American nations.

"The Y.M.C.A.'s aim in going to South America is to make one strong centre in each nation."

Miss Sheppard's slight, trim figure radiated energy as she pronounced this aim. A touch of blue on her tailored gray suit, and a blue ostrich band on her hat accented the deep blue of her eyes, the white of her hair and soft pink of her cheeks.

Housing Problem

"Our great problems are housing, and filling the demand for physical training. This physical training is our easiest method of approach."

The South American housing problem of the Y.W.C.A., Miss Sheppard explained as pertaining to students rather than working girls. This is because of the custom by which the higher educational facilities of each country are centered in one city of that country. All students must gather in this one city, with consequent overcrowding of housing arrangements.

This housing of students is also the Y.W.C.A. problem in Japan, according to Miss Kawai, national secretary.

Need Buildings

"We need buildings most of all," she said. "We are trying to wope with the student housing problem, but the three Y.W.C.A. hotels for students are overflowing. Housing for working girls is too big a problem for us just yet, but in Tokio we plan to erect a large building in which to do social settlement work."

Miss Kawai outlined the beginning of the movement with work in student problems rather than city problems. It is now branching out, she says, and well-to-do married women come for teaching in domestic science and hygiene, religion and home life.

35 SHATTUCK ST. NEAR GAS OFFICE
VARSAMIS BROS.
Contractors
FOR HOUSE PAINTING — PAPERHANGING — KALSOMINING—WHITEWASHING—GRAINING
Telephone 5926

MRS. WARREN REPLIES TO MRS. ROWAN

Disagrees With Her on Woman's Double-Nature Question

WHAT DO YOU THINK ABOUT IT? LET'S HAVE YOUR VIEWS

More Details of This Discussion Tomorrow

Dear Mrs. Rowan:

I received your letter relative to the discussion about woman's "double nature," and, like you, I believe there is much to be said on both sides of the question.

However, I more strongly favor the view that most women have only one real nature. They are either good or bad. You evidently believe that they can have two natures, but I cannot bring myself to that belief.

A real good woman is seldom led into evil no matter how strongly she may be tempted. The inherent good of her nature is a strong guard against wrongdoing. I have never known of a woman who has the reputation of being a good woman who commands the respect of her associates, to have an evil nature exhibited at race intervals.

On the other hand, the really bad woman rarely demonstrates good qualities. If she is evil, that evil usually penetrates all her actions.

You mention Stevenson's "Dr. Jekyll and Mr. Hyde," but I not think that that proves your theory, because the author employs an artificial method of changing the nature of his character from bad to good and vice versa.

Very truly yours,
EDITH WARWEN.

STRICTLY GUARANTEED POSITIVELY PAINLESS
DENTISTRY

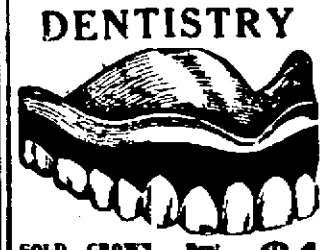

GOLD CROWN, Best Bridge Work—Written Guarantee. No higher. Full set Teeth. Best Natural Gums. Guaranteed 10 Years. One Pure 22k Gold Tooth Free. Fillings, 50c and Up. $4
$7
Examinations and Estimates Free
OPEN EVENINGS UNTIL 8
French Spoken
Dr. Hewson 60 CENTRAL ST. Over Kelmar's

PROTEST SEPARATION

Pro-Hungarian City Opposes Its Accession by Austria—Residents Hoot Austrians

ODENBURG, German West Hungary, April 30.—Red, white and green posters with legends of protest against the separation of this pro-Hungarian city from Hungary, and its accession by Austria as soon as the peace is ratified, appear in nearly every house and shop window.

Two Austrian commissioners, sent here to make preliminary arrangements for taking over the administration of the town, upon their arrival were hooted and jeered by a great crowd, vegetables were thrown at their carriage and black flags hung from most of the public and other buildings. They seem powerless, it is said, and are now virtually voluntarily interned in their offices here.

This little city, which the Hungarians call Sopron, is the metropolis of that strip of territory which the peace conference took from Hungary and gave to Austria on economic, ethnologic and strategic grounds.

Its loss has caused the Budapest government to make various proposals to Austria in an effort to retain it, all of which have been denied. Meanwhile the men here very generally wear the Hungarian colors in their coat lapels and the woman on their hats or as hair ribbons. The Austrians charge that the demonstration against their mission was a governmentally organized affair.

The Hungarian government has endeavored, it is charged, to create the impression that this region is preponderantly Hungarian in race, tongue and by prediction. The Vienna government on the other hand, has resisted this with counter claims that the people are dominantly Germanic by blood, language and desire.

Of late weeks there has been considerable publicity given semi-official Austrian statements that, pending their withdrawal, the Hungarians were oppressing the Austrian population, requisitioning material of all kinds and generally wreaking their revenge in much the same way the Rumanians did to them. It was even stated in high Vienna quarters that farmers' horses were being taken away.

These reports were so persistent as to lead the correspondent for the Associated Press to attempt a first-hand investigation. This has covered ten typical villages, exclusive of this little capital, with talks here and there with peasants in the fields or along the roads.

It is fair to say that in the region visited no evidence in support of the alleged Hungarian oppression or requisitioning was to be had. The net impression gained was that the majority of the population in the localities covered are in favor of union with Austria. One reason assigned by the peasants was because the Magyars, they said, had never given them proper schools. Their children were poorly taught, if taught at all, and they at least knew the Austrians had good schools. Then, Vienna was their market. Budapest was a long way off. The Hungarian official classes were "unsympathetic with the farmer" and so on. This was echoed in other towns. Naturally, there was dissent. Here and there men talked of the Vienna communist government, with which they wanted nothing to do.

Here in Odenburg at present an allied commission is sitting, composed of British, French and Italian officers watching over affairs until the Austrians take hold.

This is a vine country. It has always looked to Hungary for its grain supply and fear exists that this may be cut off. Thus the economic problem assumes a very vital phase for Austria which must supply at least as much grain as this region has received heretofore.

While the territory involved is small and the population only about 300,000, the strategic aspect of this area probably is its most important one. Austria's present frontier is regarded as dangerous in that Vienna and Wiener-Neustadt, as well as many other industrial centers lying along the main line of the railway, are but a little distance from Hungary, easily open to attack from that more powerful neighbor. The acquisition of German West Hungary is thus a defensive terrain for Austria.

Men's Soft Hats $3.50

Smart models for young men, conservative shapes for the older ones at last year's price.

This sale means getting ready for "straws," making room in the cases. These hats are all fur felts—$4.50 and $5.00 qualities, and are in the best spring colors, light and dark brown, light and dark green and grays.

FOR $5.00—Very high quality fur felts in latest spring shapes. These fine soft hats are of a quality not shown elsewhere for the price—browns, grays and dark green.

Putnam & Son Co.
166 Central Street

The Store That Is Never Undersold

1c UNITED STORE 99c
TO
78 Middlesex Street Odd Fellows Bldg.

BARGAINS - BARGAINS - BARGAINS

This store offers you them for **FRIDAY and SATURDAY.** To encourage economy, we offer on these two days, merchandse with **profit not considered.** Take advantage of this opportunity. Watch for our weekly specials.

MEN'S OVERALLS
$1.50 Value Blue Overalls 99c
$2.50 Heavy Blue Overalls..... $1.79
$1.50 Painters' White Overalls..... 99c
Bargain prices on other grades and weights, including Carter's, Lee Unionalls and other good makes. Largest line of Overalls at lowest prices in the city.

WOMEN'S HOSIERY
19c Value Cotton Hosiery..... 10c
50c Value Lisle Hose, seamed back, all colors, 25c
69c Value Mercerized Hosiery in black. Special 39c
Ladies' 75c Value 3-4 Silk Hose, all colors, 55c

CHILDREN'S HOSIERY
39c Value Strong Hose, pair..... 29c
29c Fine Ribbed Lisle Hose, irregular..... 19c
Boys' 49c Value Double Knee Hose..... 39c
Children's Socks for little girls and little boys with pretty tops, 25c value..... 15c

MEN'S UNDERWEAR
Men's 69c Value Balbriggan Shirts and Drawers 49c
Men's 99c Value Balbriggan Shirts and Drawers in black 69c

CHILDREN'S OVERALLS
Some blue, some khaki, some black and white checked, all with red trimming, $1 value, 69c
Boys' Overalls in khaki, blue denim, blue stripe, sizes 8 to 15 years, $1.50 value..... 89c
Children's Unionalls, 1-piece garment, made of durable blue cloth, $1.50 value. Special 99c

WOMEN'S UNDERVESTS
Women's 50c Value Vests, low neck, with and without sleeves, hand crochet yokes, sizes 7, 8, 9 ..... 29c
50 Dozen Ladies' Vests, regular and outsizes, 10c
Ladies' Vests, fine Swiss ribbed, sizes 7, 8, 9, 59c value 39c
Ladies' Drawers, fine knit, lace knee, regular and outsizes, 59c value 39c

MEN'S HOSIERY
Men's Lisle Hose, black, cordovan and blue, 29c value 19c

MEN'S UNION SUITS
Men's $1.50 Value Balbriggan Union Suits..... 99c
Lisle Union Suits, Otis mills make, $2.25 value $1.79
$1.25 Value Nainsook Union Suits..... 89c

KITCHENWARE DEPARTMENT

$2.00 Orders Delivered Free

ALUMINUM GOODS
1 qt. size Aluminum Sauce Pot and Cover, $1.25 value..... 73c
3 qt. size Aluminum Preserve Kettle and Cover, $1.25 value.... 75c
4 qt. Aluminum Preserve Kettle 75c
3 qt. size Aluminum Preserve Kettles 89c
10 qt. size Aluminum Preserve Kettles, 20 yr. guarantee.....$1.98
Our Aluminum Dept. contains tea kettles, tea pots, coffee pots, coffee, percolators, heavy cast aluminum tea kettles, colanders, dinner pails, pie plates, fry pans, etc., etc. Be sure and visit this department.
Wash Boilers, special price....$1.69
Genuine Vacuum Bottles, keep liquids hot or cold for 48 hours. Aluminum cup and shoulder..$1.39

WHITE & WHITE ENAMELWARE
4 and 6 qt. Sauce Pots, $1 value..59c
4 and 6 qt. Cooking Kettles, enamel cover 59c
White Enamel Coffee Pots with enamel cover, $1.00 value.....59c
Black Screen Paint, value 15c 10c can
Screens and Screen Doors, special prices. Buy now.

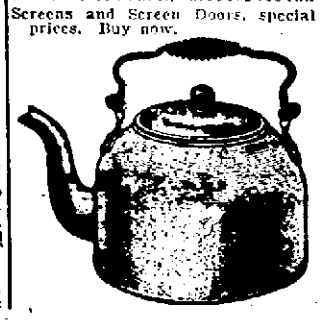

Nothing Makes a Boy Feel More Like a Man Than Good Clothes

EVERY BOY WANTS TO BE A MAN.

He can't wait till he grows up.

He wants to feel like a man and act manly now. You can't add years to his age and you wouldn't want to.

But you can give him clothes just as good—just as carefully tailored as men's clothes are.

Wearpledge Suits for Boys

The Suit With the Insurance Policy

The Wearpledge American, the boys' own newspaper, has been sent out to about 600 boys. If you have not received it, send your name and address to our advertising department at once.

WEARPLEDGE SUITS are .... $16.50, $19.50 and $22.50

BOYS' NORFOLK SUITS, $9.00 to $12.75

BOYS' NORFOLK ALL WOOL DRESSY SUITS, with style and service their big features, $15.00 to $22.00

BOYS' TWO PANTS SUITS—Brown, green and gray mixtures.....$12.45 to $24.50

JUNIOR SUITS, very becoming to the little boys; sizes 2½ to 8; fancy tweeds, cassimeres, cheviots and blue serges; Russian, Middie, Eaton and Oliver Twist models, $6.00 to $12.75

TOP COATS, a splendid collection to select from .....$3.98 to $13.95

OLIVER TWIST SUITS, white silk poplin blouse with dark velvet, corduroy, blue serge or Palm Beach pants ....$7.50 to $11.00

WASH SUITS, suitable for house, school or dress wear .....$1.50 to $11.00

JUNIOR HATS, cloth, straw, middies, sailors and Rah styles .....65¢ to $3.00

BOYS' WOOL GOLF CAPS ....75¢ to $1.75

BOYS' SHIRTS, negligee or dress wear, 79¢ to $2.50

BOYS' BLOUSES, light and dark colors, 59¢ to $1.50

ODD PANTS ..... $1.15 to $3.75

Self Service Grocery Store Prescott Street
Chalifoux's ESTABLISHED 1875 CORNER
THE STORE OF ABSOLUTE SATISFACTION
Self Service Grocery Store Prescott Street

THE LOWELL SUN

JOHN H. HARRINGTON, Proprietor

SUN BUILDING, MERRIMACK SQUARE, LOWELL, MASS.

Member of the Associated Press

The Associated Press is exclusively entitled to the use for republication of all news dispatches credited to it or not otherwise credited in this paper and also the local news published herein.

POOLING WAR DEBTS

Senator Lodge has made a speech relative to the movement of the allies to urge a pooling of the war debts of the great nations, the cancellation of our loans to Europe and other debts which the European nations exhausted by war either cannot or do not care to pay.

Mr. Lodge finds that the idea now comes from France, the argument being that as she withstood the shock of the German attack, she sacrificed her armies and her resources to stop the Germans in their towering ambition for world conquest, and that she thus fought the battles of other nations as well as her own. We are rather surprised that the senator should attribute the origin of this idea to France. It first came from Britain and The Sun had an editorial concerning it last December.

The British claim was, that the nations could not pay their war debts unless the amounts were pooled and that as all were equally the beneficiaries of the great victory, the proper thing to do would be to pool the war debts, dividing them equally among the great powers. It was incidentally suggested that the United States should cancel its loans to Europe which our European friends thought we could afford to do.

The chief argument put up in favor of this claim was, that the British navy had made possible the defeat of Germany and consequently rendered a great service to the United States. There seems to be but slight recollection that both England and France practically admitted defeat by Germany when their representatives came to this country begging for aid, praying that even a small force should be sent over to carry the flag to the front as an assurance to the war-worn armies that relief was coming from America.

That relief was sent without undue delay and the United States turned the tide of victory in favor of the allies. Yet all this seems to be forgotten; and while we asked no territory, no indemnities and no material reparation, yet the proposition is coolly made by British financiers, that we should cancel our $10,000,000,000 loans to Europe or else join the allied powers in pooling their war debts with our own.

In the "English Speaking World," a magazine published in New York to promote a governmental reunion between Britain and the United States, an article was printed last December, advocating the formation of a "supergovernment" for all the English speaking nations, namely: England, Australia, Canada, New Zealand, South Africa and the United States. After reviewing the strong financial condition of the United States and England, the article says:

"The question then arises whether a more far reaching remedy is available, whether the broad problems which now confront the English speaking people can be solved by any form of organic reunion. Such a reunion would obviously solve the main problem—i. e. the inequality in the distribution of the war burden—so far as it could be solved because the war debts of the various English speaking nations could be consolidated and assumed by the new government, thus distributing the entire burden over the whole of the English speaking people."

There is the proposition, not exactly for pooling the allied war debts; but for having the United States join Britain and her colonies for the purpose of assuming a part of their indebtedness. Further elaborate details of the supergovernment are given, providing for a federation of the United Kingdom, so-called, the United States, Canada, Australia and South Africa. The details of this supergovernment as sketched in the article referred to, include the power of pooling the war debts, taxing the constituent members to meet expenses and the designation of the new English-speaking empire by a name expressive of its purpose.

The whole scheme amounts to one of taking the United States in as a sub-partner in the firm of John Bull & Co.

The French idea referrred to by Senator Lodge, would be a temporary expedient; but this British proposition would be permanent and is intended solely for the benefit of Britain and her colonies. She has been more impressed with our importance by what she has seen of us in the war, and she wants to form a partnership with us under which she would no longer have reason to fear any foe.

Undoubtedly this is the main idea at the bottom of the extensive system of British propaganda now in operation in this country; but it will fail in its purpose despite Lord Northcliffe's confidence in its efficacy for maintaining friendly relations with this country. This nation will never resume the British yoke cast off by the revolutionary fathers and it is the height of presumption for the propagandists to make any such proposal.

DEPEW IS 86

Our old friend Chauncey M. Depew bobs up again in the observance of his birthday which occurred April 23rd, but the observance of which was withheld until yesterday, when he gave the 29th annual dinner in honor of his anniversary. He is now 86 years old and still maintains his good humor, his faculty for making good jokes and his natural gift of eloquence. His speech at the dinner was mainly a review of the leading events in this and other countries during his long career. He said many notable things relative to his experience and some of the great men whom he met in business and politics, and he dwelt at considerable length upon the rise and fall of the German empire as a consequence of autocratic ambition. Speaking of men who had cogs loose in their mental machinery he said:

"The Kaiser is an exile. German militarism is destroyed and this old man must pass a miserable existence amidst the ruins of his ambitions, his achievements and the greatest opportunities ever offered to a ruler. There was a cog loose in his machinery.

"There are two other significant examples. The greatest constructive brain of his period was Bismarck. Militarism destroyed his moral insight.

"To get an excuse to make war upon France, he forged a telegram and lied to his emperor. There may be sudden gains of successes from a lie, but it always has its retributions. A lie leads to other lies and ultimately to disaster. The enormous indemnity in gold which Bismarck exacted from France corrupted Germany. The conquest of Alsace and Lorraine introduced into the empire a hostile population and outside of the empire an unquenchable thirst for revenge. The old Austrian emperor, after 60 years of reign, wanted to pass the rest of his period in peace. His ambitious foreign minister wanted war. He lied to the emperor and so induced the aged monarch to mobilize his armies and attack Serbia. Today there are fifty millions of dead, there are devastated territories and ruined systems of government and human suffering beyond any ever known in the world in magnitude and acuteness. The nations are groaning under debts which will burden their people for generations. All the result of the lie of that prime minister to the emperor. There was a cog loose in their mental machinery which prevented wise functioning in both Bismarck and the Austrian prime minister."

The address of this noted octogenarian was certainly very comprehensive. He touched very important points of American history and described many of the great men of his time.

In concluding he predicted peace, happiness and prosperity for America so long as she follows the advice of Patrick Henry in remembering that "eternal vigilance is the price of liberty," and so long as we follow the true ideals of American liberty which with freedom of individual opportunity, have made the United States "the admiration and the hope of the world."

RED HAIR

A woman writes to a current literary journal protesting against the practice of novelists who ascribe undesirable characteristics to persons with red hair. She says truly that this is unfair to all the redheads, who are just as nice as any whose hair is blond or black.

Thackeray, with his redheaded, malicious Becky Sharp, Dickens, with his redheaded Uriah Heep, Henry James, Edith Wharton, Marion Crawford, and many other novelists seem to accept the idea expressed by the Frenchman who said those with red hair are "either vident or false and usually they are both."

That notion isn't new. Judas was given red hair and a red beard in paintings by ancient artists. Shakespeare wrote of one of his characters, "His very hair is of the dissembling color, something browner than Judas'."

What truth is there in this idea that red hair indicates bad traits of character? No truth at all. The notion is as idle as the saying that "If you see a white horse you will meet a redheaded girl," or vice versa.

Nearly everyone is familiar with the circumstance that hair which is red in youth frequently turns black. Does anyone imagine that temperament changes with the color of the hair? Or that the change in color results from a change in character or temperament?

It is to be doubted even that red hair indicates a short temper. Some may show temper because they have been led to think that the shade of their hair explains or excuses it. But is it really true that persons with red hair are quicker of temper or more violent of action than those whose hair is black?

One thing is certain about red hair. It always is attractive, and commonly is beautiful.—N. E. A.

FOR MAY DAY

Although some intimations have reached District Attorney Tufts relative to threatened disturbances on May Day, we do not believe that there is any danger of anything of the kind in this city. We have socialists here as we have had for a great many years, but they are as peaceably disposed as any other class of citizens and we do not believe they have changed their policy. Possibly there are a few Communists or Bolshevists employed in our factories, but if there are, they will have the good sense to keep quiet on May Day the same as other folks.

May Day last year brought demonstrations of the Reds in Boston and various other cities throughout the country, but since then, the Reds have been taught a lesson that should convince them that they will not be allowed to flaunt the Red flag in the streets of any Massachusetts city. Many of those who attempted that a year ago are now in prison or else over in Russia, having been deported for advocating the overthrow of our government. Should any trouble arise in this city, our local service men, hundreds of whom served in the trenches, would promptly respond to the call in defense of law and order. But it is useless to theorize on what might happen when we are very confident that there will be no disturbance whatever here in Lowell and no need of guards at any point. Still in view of what has happened elsewhere, the mills think that it is well to adopt precautionary measures.

THE TREATY AGAIN

With the election of Senator Underwood as democratic floor leader in the senate, there comes an intimation that he will bring about a resubmission of the peace treaty with revised reservations likely to be adopted.

It has also been rumored in the press that President Wilson would resubmit the treaty with such reservations as he may deem sufficient as a basis of compromise. It is time there was an official declaration of peace. The very fact that we are still technically at war with Germany has retarded the return to normal conditions throughout this country. All the legislation enacted for the duration of the war is still in force, some of it tending to place undue restrictions upon the personal freedom of the people. Moreover, if the peace treaty involving the League of Nations be carried over as an issue in the campaign, the parties will devote their principal attention to that, to the neglect of the great problems of reconstruction, thus far barely touched.

The sooner the peace treaty is ratified in some form the better will it be for this country. Neither party wants it as a campaign issue and so far as political sentiment has been expressed at the primaries, it favors ratification with radical reservations.

SEEN AND HEARD

Sand is quoted at $1.19 per cubic yard. Gosh, wish we owned a few stray beaches.

Glad to hear paving operations are about to begin. Here's hoping they continue until winter comes round again next year.

When a fellow piles up a million or two he's a captain of industry, but when a guy asks for higher wages he's a Bolshevist.

The robbers of today seem to have just as taking ways as those of 25 years ago, but the modern brand is infinitely more polite.

There are only a few of us left who can look forward to telling our grandchildren that we had "the largest wedding cake in the world."

No man is quite as perfect as he is when his wife is telling it to the neighbors, nor half as bad as when she's telling it to him.

We suppose the 50 hunger strikers sent from Belfast to England will think the authorities have considerable "gall" to put them in Wormwood prison.

Has it ever occurred to you when trying to chew up a rather tough old chicken the grocer palmed off on your wife the day before that the bird must have been the offspring of a hard-boiled egg?

The ministers of Crisfield, Md., met and prayed for the deliverance of their people from increased taxation and licenses on the crab and oyster business provided for by bills in the Maryland legislature.

An Umbrella Story

The story of the absent-minded man usually is laid at the door of the traditional university professor, who is supposed to have mind only for the abstract. So, the hero of this tale wears a string of letters after his name:

"See, my dear," he exclaims in triumph, on returning home on the evening of a rainy day, "here is my umbrella. You are forever accusing me of leaving it somewhere."

"Yes, Thaddeus," is the answer, "but you had no umbrella when you went away."

Left-Handed Honesty

Perspiration rolled down his brow as he desperately chewed his pencil and stared vacantly down at the blank sheet of paper before him. It was the final examination of his senior year at college. To fail in it meant that he could not graduate; that he would be disgraced; that his whole life would be ruined. Shudders involuntarily passed through him as he realized that he was a rank failure. The paper of the man on his left lay invitingly before his eyes. But he did not glance at it. One could plainly see that he was struggling valiantly against temptation and, though the effort was heartrending, he would sacrifice everything for the sake of honor. No, he would not copy from the man on his left. The man on his right knew more.

The Tactful Daughter

We had a little rumpus, did my husband dear and I,
And at the end I saw our little daughter standing by;
"My dear," I said, "I hope you never talk, at school or play,
About such family quarrels as you've overhead today."

"O, 'no,' said little daughter, "why I wouldn't dream of that—
I never tell at school when you and papa have a spat,
But when you do not quarrel, and our home is calm and nice,
I tell at school about it—I've already done it twice!"

—Margaret N., in Cleveland Plain-Dealer.

DIED SUDDENLY

Democratic National Committeeman Drops Dead

WASHINGTON, April 30.—John T. McGraw, democratic national committman from West Virginia, died suddenly last night on a train near Baltimore while en route from New York to his home in Grafton, W. Va. Death was due to heart disease.

SPANISH DIPLOMATS FORBIDDEN TO MARRY WITHOUT ROYAL PERMISSION

MADRID, April 29.—Spanish diplomats are forbidden to marry without royal permission by a decree published today in the official gazette. If this order is disregarded the offending person will be suspended from office and his wife excluded from diplomatic privileges.

The object of the decree, is to prevent diplomats marrying women without means or who possess undesirable characters. Similar rules are applied in the case of naval and military officers and noblemen.

GEN. PERSHING AT PANAMA

PANAMA, April 29.—Gen. John J. Pershing, who will during the next week make an inspection of military forces in the canal zone, arrived here today.

ADVENTURES OF THE TWINS

by Olive Roberts Barton.

A NEW CUSTOMER

One day Rubadub, the fairyman, came into the tailor-shop where Nancy and Nick were working for dear life on Will Woodpecker's spring clothes. Rubadub had a very mysterious look on his face and tiptoed softly, with his fingers on his lips as though they were not sufficient to keep back the important news that was trying to get out.

Then, jerking his thumb backwards toward the door Rubadub said under his breath. "A very important person is here, very! No other than the Bird-of-Paradise! She came to get her dress fixed up for spring."

Now the twins had put down their scissors and brushes to hear the wonderful news, but it was disappointing and all Nick had to say to the fairyman's announcement was, "Huh! Never heard of her!"

"My!" said Rubadub, "I'm amazed! But after all, it's little wonder that you haven't. Birds-of-Paradise don't belong to our country, but they are the most beautiful of all birds. That's why it is such an honor to have her select us to fix her up. She's a special friend of the Fairy Queen."

"Why doesn't she come in?" asked Nancy curiously.

"Sh!" cautioned Rubadub. "Not so fast! She wouldn't even let me have a good look at her, but hid in a doorway and talked to me through the crack. She says she's very exclusive and doesn't like to be stared at."

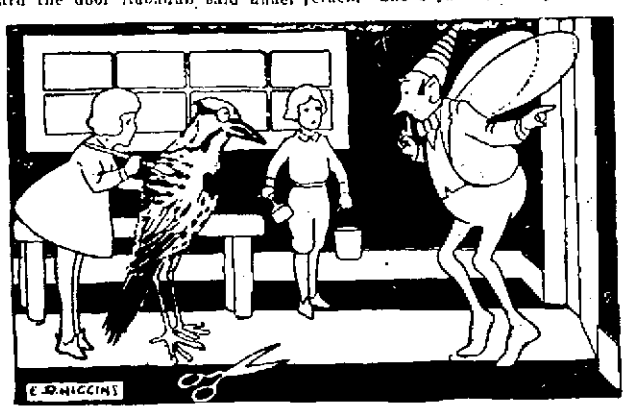

"A VERY IMPORTANT PERSON IS HERE, VERY!"

"All right," said Nick. "We'll start on her when we get Will Woodpecker finished. We're just making his red cap now."

"Let Will wait," said Rubadub, "and hunt up your best paints and feathers. I'll get you the Best Bird Book, too, so you can't make any mistake about this important customer. She's in a hurry, so if you shoo out all these other birds I'll show her in."

(Copyright, 1920, N.E.A.)

PREPARE TO CELEBRATE PATRONAL FEAST

CAREY, O., April 29.—Beginning on the evening of Saturday, May 1, and continuing until the afternoon of Sunday, May 9, the patronal feast will be celebrated at the shrine of Our Lady of Consolation church, here.

This pilgrimage, each year, brings thousands to Carey from all parts of the country, including many invalids and cripples seeking to be cured at this shrine.

Sunday, May 2, Thursday, May 6, and Sunday, May 9, are the days of greatest concourse. Special programs have been arranged for these days. Processions in the open, with lighted candles, at dusk, will be held in the evenings of Sunday, May 2, Wednesday, May 5, and Saturday, May 8.

The shrine is a replica of the Blessed Virgin, the original of which is in Luxemburg. It was brought to Carey from Luxemburg by the late Father Gloden, in 1874.

The Rev. A. M. Fish, pastor of Our Lady of Consolation church, was Gov. Wilson's chaplain at the New Jersey penitentiary before Wilson became president.

MAN ABOUT TOWN

It seems that the Lowell post of the American Legion had the right idea when it proposed and voted in favor of the legislation providing a number of rifles for each section of the Legion. Originally, they were intended for use at funerals in firing salutes and at other state occasions, but they are needed for other purposes. Now that the mills are guarding against outbreaks on May Day, members of the Legion will act as special policemen.

Raphael, the great Italian painter was born four hundred years ago this month. Although there are three styles recognizable in all the art of Raphael, the one which constitutes him the greatest of painters is his "Roman" style. It is distinguished by the remarkable development of all the essential qualities of art, expression, design and coloring. His drawings are also many and may be found in most of the public and private museums of America and Europe. He was given the direction of the building of St. Peter's in Rome," as he became very proficient in architecture. The greater part of his life was spent in Rome where he died at the early age of 37 years. Vasari said of Raphael: "Of all the painters that ever lived, Raphael felt joy most keenly and habitually, and has the power to express it in all his works. Is not this the rarest gift of any artist, nay of any man or woman? To be able to impart joy, which can spring only from a temperament which feels the rightness and the goodness and the happiness of life is almost a divine gift. I know of no one except Mozart in music, who has a similar power of expressing joy. We are so accustomed to life as an entanglement of problems and difficulties, of misery and distress, that we almost instinctively assume that the spokesman of joy must be blind to life's terror and deaf to life's doubts. But in Raphael's case this was not true. Like the bird that sings on the brink of the falls of Niagara, he saw the Titanic rush and the horror, but still he sang." Our library has several biographies of Raphael that give a full description of his works.

STAMPED LINEN
Luncheon Cloths
45 inch and 54 inch
ALSO
Madeira Luncheon Cloths
ALICE H. SMITH
Central Block Stamping

TO PREVENT STRIKES

Kansas Court of Industrial Relations Opposed by Both Capital and Labor

PITTSBURG, Kan., April 30.—When Governor Henry J. Allen entered the coal fields of the Pittsburg district last November to ask the idle miners to work for the state under the receivership which the governor had instituted, the question asked on every hand was: "What will Alexander Howat say about it?"

The governor was told frankly that Howat, district president of the United Mine Workers, would reject the plan. Howat was in Washington attending the negotiations in progress for the settlement of the nation-wide strike of bituminous miners. A close friend of Howat's volunteered to go to Washington and seek his consent for the men to return to work. Not only did Howat reject the offer, but he issued a statement in which he bitterly condemned the plan as an "invasion of the governor in an attempt to disrupt the union."

The campaign to work the mines under a state receivership, however, continued. A call then went out for volunteers. Scores of husky young Kansans, many war veterans, answered the appeal. They started to work in the face of a blizzard but they turned out coal. State troops were brought into the district to guard the workers, with federal troops at hand for reserve duty.

The Kansas governor organized a temporary executive office in Pittsburg and while there formed a tentative plan for a court of industrial relations. W. L. Huggins, then chairman of the Kansas state public utilities commission, and Judge F. C. Price, a leader in the state senate and chairman of the judiciary committee, were called into conference. A day or two later the governor issued a call for an extraordinary session of the state legislature and in January the law creating the court of industrial relations was enacted. Howat, meanwhile at meetings of the miners in Indiana, Ohio and Illinois, declared the law was designed "to enslave the working people of Kansas." He threatened a fresh strike of the Kansas miners.

After the new industrial court had begun functioning it was announced an investigation of the coal mining industry of the state would be held here. The court assembled and Howat and other officials of the mine workers were summoned to appear as witnesses. The order was ignored.

The presiding judge then applied to Judge A. J. Curran of the Crawford county district court to order Howat to appear before the industrial court. When Howat and the other officials did not appear, Judge Curran found them in contempt and issued an order committing them to jail "until such time as they consent to appear before the Kansas industrial relations court and answer all questions asked them."

Howat is serving his 19th year as an official of the United Mine Workers. He was born in Scotland and came to the United States when three years old. At 10 he went to work in a coal mine. A foe to compromise, when the nation-wide bituminous strike was settled in November, 1919, Howat denounced some phases of the settlement. On Dec. 22, 1919, he was sent to jail in Indianapolis for contempt because a strike in the mines of the Central Coal and Coke Co. in Kansas, called the previous July, was still in progress after the nation-wide settlement. Howat was released the next day upon his promise, it was said, that he would endeavor to induce the miners to return to work.

The court of industrial relations, which launched into an entirely new field of legislative endeavor, was attacked before the Kansas legislature by representatives of capital and labor. Ample time was given both sides to present arguments, and the bill was condemned as inimical to the interests of capital and labor alike. Mr. Huggins presented the views of the public. Both houses of the legislature adopted the measure by overwhelming majorities.

The new law has been in operation only a few months but petitions have been filed under its provisions by local, state and national labor union organizations, as well as by groups of workers and by individuals. It not only prohibits strikes and lockouts in essential industries, but it requires essential industries to operate with "a reasonable continuity necessary for the protection of the public."

The court which it created is empowered to regulate wages, hours and working conditions, pending agreement between employer and employe. Labor officials or employers violating provisions of the law may be charged with a felony, subject to penalties reaching a maximum of $5000 fine and two years' imprisonment. Maximum penalities for employes who violate the law are $1000 fine and a year's imprisonment in a county jail.

The court is composed of George H. Wark, a lawyer; Clyde M. Reed, a newspaper publisher, and Mr. Huggins, the "father of the new law."

LAFAYETTE CAMPERS

The first annual dancing party under the auspices of the Lafayette Campers was held last evening in Lincoln hall. There were about 150 couples present and all spent a most enjoyable evening. The officers of the evening were Charles H. Lavigne, general manager; Conrad Vigeant, assistant; Leo Vigeant, floor director, Louis Tessier, assistant, Wilfrid Prescott, chief aid and Wilfred Gagnon and Albert Gronest, aids.

ATTACKED BY DOG

Ralph McCarthy, aged 12 years and residing at 8 Pempsey place, is confined to the Lowell Corporation hospital suffering from dog bites in the abdomen and legs, received while playing near his home Wednesday. The police have been notified.

WINDOW SHADES AND CURTAINS
Overdraperies and Portieres made to order and hung in place.
MRS. ANNIE DEANE
Rooms 26-27 Runels Bldg.
Up One Flight.

NURSE FOUND NOT GUILTY

Jury Acquits Miss Coumans of Manslaughter After Fatal Hospital Scalding

Jury Out Almost Five Hours —Congratulations Showered on Young Woman

DEDHAM, April 30.—After deliberating for four hours and 50 minutes, the jury returned a verdict of not guilty in the case of Miss Margaret E. Coumans, the 23-year-old nurse, who was charged with manslaughter in connection with the death by scalding of Mrs. Mary C. Lotz of Malden on the night of Nov. 10, 1919, at the private Wiswell sanitarium, Wellesley.

The jury came in shortly before 4.40 yesterday afternoon, while Miss Coumans stood inside the bar enclosure with her attorney, Frank P. Squires. When the foreman announced the verdict Miss Coumans smiled and attempted to say something to the jury, but was stopped by her attorney.

Immediately after court adjourned, Miss Coumans held an informal reception, shaking hands with court attaches, newspapermen and others who had to do with her case. Asked by a reporter if she desired to say anything, Miss Coumans replied: "I am happy. I never doubted the outcome; I am glad it is over."

Judge Thayer congratulated her, as she met him in the corridor and when she left the building for her home, accompanied by several friends, she was surrounded by a number of women, many of whom had waited in the court-room since the jury retired shortly before noontime. Nearly all of them shook hands and many of them kissed her.

The first time the jury was heard from was at 3.05 when the foreman sent a note to District Attorney William F. Kane. It was learned later that the message was from one of the jurymen who desired to cancel reservations on the 9.15 p. m. train for Buffalo. This seemed to indicate a long session.

Again at 4.20 a court attendant was summoned to the jury room and this time a note was sent out to Judge Thayer who was in his lobby. After reading the note Judge Thayer sent for Assistant District Attorney Harold Williams who was the prosecuting officer.

Judge Thayer completed his charge to the jury about 11.30 yesterday forenoon. Miss Coumans followed his every word attentively with tear-dimmed eyes.

Regarding Miss Coumans' story at the inquest and her story at the trial, Judge Thayer said that it was for the jury to determine the reason, if there was a reason for the variance. He said counsel for the defendant referred to her as a "little girl" and counsel for the commonwealth had asked the jury to consider her as they would a brutal man nurse. The jury, he said, was to judge the defendant as she is and not as the attorneys referred to her. He said that the sanitarium owed a duty to Mrs. Lotz and the defendant also owed a duty to Mrs. Lotz who was put in her care. The defendant owed such a duty as to care and treat the patient in a manner free from reckless and wilful carelessness.

C. C. LYON, AMERICAN HONORED BY FRENCH

PARIS.—The list of honor awards made by the French government to persons who performed services of conspicuous merit of the French republic contains the name of C. C. Lyon, who served throughout the world war as war correspondent for The Sun.

The French government, through its minister of public instruction, has conferred on Lyon the order of "Officer

of the Academy" in recognition of services to the allied cause as a war correspondent.

Lyon was one of three war correspondents sent by the war and navy departments to France in June, 1917, with the first contingent of American troops, under Maj. Gen. Sibert. In the fall of 1917, before the Americans took over a sector, he worked under a French press bureau and as a correspondent was with the Belgian and French armies.

At the close of the war, he was one of the first four American war correspondents to reach Berlin.

—FOR—
TREES, SHRUBS AND VINES
GO TO
M'MANMON'S NURSERIES
As We Grow Them
Dracut—On Lawrence Car Line

Only Vast Inscrutable Silence Repays the Mars Listeners

LISTENING FOR SIGNALS FROM MARS LEFT—DR. FREDERICK MILLENER; RIGHT—HARVEY GAMER

BY MABEL ABBOTT,
N.E.A. Staff Correspondent.

OMAHA, Neb., April 30.—In a little upstairs room in a lonely Nebraska farmhouse, the most powerful and sensitive wireless receiving apparatus ever set up is listening nightly for a message from Mars.

"If anything on earth can catch such a signal, we can," says Dr. Frederick H. Millener of Omaha, who, with Harvey Gamer, installed the instruments. "And we have heard nothing."

Both Men Are Experts

Millener and Gamer were for years the electrical and wireless experts of the Union Pacific railroad. They worked out a system of telephoning to moving trains. They once operated a truck through the streets of Omaha by wireless control.

The basis of the installation at Gamer's ranch is the apparatus used by the army during the war to detect forbidden wireless stations all over the United States. They have hitched it to 30 miles of wire and given it a wave-length so tremendous that no instrument has been found that will measure it. They say it is known to be over 500,000 meters (310.68 miles).

It is so sensitive that to reach out a hand toward one of the coils almost extinguishes the signals.

On the night of April 21, when Mars was only 36,000,000 miles from the earth, they extended the apparatus to its fullest reach, strapped the receivers to their ears, and sat all night, waiting.

They heard nothing.

"Listening In" on Space

It is a weird sensation to "listen in" on space.

Dr. Millener put the receivers on my ears the next night. In the silence of the little farmhouse room I heard music—a low, clear whistle, like the note of a piccolo.

"We're hitched up for the big commercial stations," he said. "That's California." He pulled a green coil a little farther out of its box. There was a rattling like hailstones on a tin roof.

"Static," he explained. "A thunderstorm somewhere. That scratching is Mexico, talking to Berlin."

He pulled the coil out farther.

"That high whistle is Annapolis; the last thing we hear on earth. It has a wave-length of 16,200 meters (10.5 miles.)

"Now we'll go outside of everything."

He pulled the coil far out.

Silence. Silence so complete that it was deafening. Silence vast, inscrutable, overwhelming. The silence of infinity.

That was all.

"Possibility" Of Talking With Mars

Dr. Millener will not express an opinion as to the mysterious signals said to have been noticed by Marconi and others. He points out, however, that the strongest sending apparatus thus far developed on earth can send only half way around the world; that Mars was 36,000,000 miles away on the night of April 21 and is now receding; and that we do not even know positively that it is inhabited.

"It is a good thing to consider the possibility of communication," he says, "because it leads to further development of wireless."

But any claim that Mars is talking to us will now have to reckon with the detectaphone that is keeping tabs on interstellar space from the Nebraska farmhouse.

To Heal a Cough take Hayes' HEALING HONEY. 35c per bottle.

DEAN BOODY OF RADCLIFFE RESIGNS

CAMBRIDGE, April 30—Dean Bertha M. Boody of Radcliffe college has resigned and her resignation has been accepted by the associates of the college, it became known today. Miss Boody was graduated from Radcliffe in 1899 and was elected dean in 1914.

Don't Persecute Your Bowels

Cut out cathartics and purgatives. They are brutal—harsh—unnecessary. Try CARTER'S LITTLE LIVER PILLS.

Purely vegetable. Act gently on the liver, eliminate bile, and soothe the delicate membrane of the bowel. Correct constipation, biliousness, sick headache and indigestion.

CARTER'S LITTLE LIVER PILLS

Small Pill—Small Dose—Small Price

DR. CARTER'S IRON PILLS, Nature's great nerve and blood tonic for Anemia, Rheumatism, Nervousness, Sleeplessness and Female Weakness.

Genuine must bear signature

BRITISH TROOPS JOIN SULTAN'S FORCES

CONSTANTINOPLE, April 26 (By the Associated Press).—British troops, it is believed, plan to support the sultan's forces in the movement against Turkish nationalists in Asia Minor and even join in an aggressive offensive against Mustapha Kemal. Lieut. Gen. Sir G. F. Milne, commander of British forces here, has gone to Ismid on an inspection tour, and elaborate preparations are being made by the British along the Anatolian coast of the sea of Marmora.

WANT MORE DOUGH

Haverhill Bakers Ask for $12 Increase

HAVERHILL, April 30.—The Bakers' union at a mass meeting last night voted to enforce their demand for a $12 increase in wages and an eight-hour day at midnight Friday night.

The union has a membership of 50. Their present wages are $33 per week, with nine hours per day. The new scale of wages calls for $45 a week, with an eight-hour day. Double time on holidays is also asked.

In France the only Christian names which are recognized by the law are those which appear in the Calendar of Saints.

AMUSEMENT NOTES

By Theatres' Own Press Agents

MERRIMACK SQUARE THEATRE

Romance, comedy, drama and all the glamor of an ancient feudal castle in the Swiss Tyrol are included in the new photoplay, "A Fool and His Money," in which Eugene O'Brien is starred at the Merrimack Square theatre today and tomorrow. Mr. O'Brien appears as an American author who buys a castle and finds one of its towers inhabited by a ghost. After an investigation he takes the "ghost" back to the United States as his wife. Other features of the current bill include "The Blue Pearl," a mystery story; the International News, a comedy and a Burton Holmes travel picture.

"Tiz"—A Joy To Sore, Tired Feet

Use "Tiz" for Aching, Burning, Puffed-up, Feet and Corns or Callouses

Good-bye, sore feet, burning feet, swollen feet, tender feet, tired feet.

Good-bye, corns, callouses, bunions and raw spots. No more shoe tightness, no more limping with pain or drawing up your face in agony. "Tiz" is magical, acts right off. "Tiz" draws out all the poisonous exudations which puff up the feet. Use "Tiz" and wear smaller shoes. Use "Tiz" and forget your foot misery. Ah, how comfortable your feet feel.

Get a box of "Tiz" now at any druggist or department store. Don't suffer. Have good feet, glad feet, feet that never swell, never hurt, never get tired. A year's foot comfort guaranteed or money refunded.

THE OWL THEATRE

D. W. Griffith's masterpiece, the "Greatest Question," drew capacity audiences to the Owl theatre at all of yesterday's performances. The new bill for the week end is the best this season and the "Greatest Question," the headliner presents the biggest problem of life masterfully set in a drama of the hopes, griefs and joys of plain everyday folks. The cast includes Lillian Gish, Robert Harron and the Griffith players. "Twilight Baby," billed as the greatest comedy sensation of the year, certainly lived up to its reputation, although a four-reel production, there is a laugh every minute that it is on the screen. Randolph & Holcomb, two unusually clever girls, were very warmly received, it being plainly evident from the reception that they have many friends in Lowell. The other two acts are Frank Davis, who possesses an unusually good baritone voice, has some good southern stories and the faculty of putting them over and the Callahan Bros., who present an out of the ordinary singing, talking and dancing act. The usual News with world events worth while, complete the bill for which the performances are continuous daily, starting at 1 p. m. Night patrons arriving before 7.45 see entire big bill of pictures and vaudeville.

B. F. KEITH'S THEATRE

Positively the best act of its special kind ever introduced to a local public is that being presented at the B. F. Keith theatre this week, by "The Creole Fashion Plate." Replete with a costume array that scintillates, music that is always pleasing and scenic embellishments out of the ordinary, it is an act which will make a genuine appeal. The daintiness of "Hearthand" in which J. K. Emmet, Mary Ryan & Co. appear cannot be denied, while the jazzing of Keegan and Edwards holds the real modern touch. No ventriloquist on the boards does his work as neatly as does Frank Gabby, who is original every minute of the time. Other good acts of the week are: Grey and Old Rose, singers and dancers; Joseph M. Norcross, old minstrel basso, and Hilly Fern & Co. in a comedy sketch.

STRAND THEATRE

Everyone who saw Tom Mix in his latest picture endeavor, "The Daredevil," at The Strand will agree that it's one of his biggest thrillers. It has more real action than any of his past productions. Miss Shirley Mason in a delightful comedy drama "Molly and I" is another pleasing contribution to the program, while the remainder of the bill is rounded out with most commendable features, including an interesting and instructive Weekly. Don't miss the last showings today and tomorrow.

LOWELL OPERA HOUSE

You are assured of two solid hours of genuine fun if you attend one of the remaining performances of Mark Swan's amusing farce comedy, "She Walked in Her Sleep," at the Opera House. The Lowell Players find the piece just to their particular liking, and they are "putting it over" as no other stock company has. There's a chuckle every minute and a roar of laughter guaranteed every three minutes. Miss Fields as the somnambulist is most entertaining and Miss Priscilla Knowles is at her best as one of the chief fun-makers. Next week the offering will be "The Tiger Lady," a strong melodramatic effort.

"Worth," in proper names, as in Kenilworth, Edgeworth, etc., signifies that the town stands on a tongue of land.

Guaranteed Clothing

We're so sure of the quality of these SPRING SUITS and TOP COATS that we GUARANTEE they'll give you satisfaction.

And, because we want MORE BUSINESS, we've set our prices very low, that means REAL SAVINGS to every man who buys here.

FEATURED: TWO LEADERS

That Spell E-C-O-N-O-M-Y for Every Man

Spring Top Coats

$39.50

Beyond question, the best top-coat value in Lowell! Excellently tailored from fabrics of dependable quality.

MEN'S and YOUNG MEN'S

Spring Suits

$35.00

Single and double breasted models well tailored. All wool fabrics; quality that insures you satisfying service.

EXCLUSIVE AGENTS FOR

FASHION PARK CLOTHES

See Our Windows

RICHARD

TRUTH—ECONOMY—CORRECT STYLE

EDWARD A. HUGHES, MANAGER

67-69 Central St.

THERE IS

"Style" in Wall Paper

Just as in dress, and when you paper your new home or repaper the old one, you want the newest designs to grace your walls.

LOOK

THE GREATEST OF ALL WALL PAPER SALES

Complete closing out of the J. Alfred Pinard Wall Paper Business. The stock consists of one of the largest and most complete in New England. Foreign and Domestic Patterns to choose from.

ALL WALL PAPER ABOUT ½ PRICE

6 and 8 Roll Lots for $1.00

75c and $1.00 30-inch Paper for .. 50¢ Roll

1½ inch White Enamel Mouldings	3½c Foot
2 inch White Enamel Mouldings	5c Foot
2 inch White Enamel Cornice	6c Foot
3 inch White Enamel Cornice	8c Foot
4 inch White Enamel Cornice	10c Foot

Fancy Mouldings from 2c to 7c a Foot

J. ALFRED PINARD

108 APPLETON STREET

Open Saturday Evenings. Tel. 565. Opp. Tel. Exchange

Sporting News and Newsy Sports

AMERICAN LEAGUE STANDING

	Won	Lost	P.C.
Boston	9	3	81.8
Chicago	7	2	77.8
Cleveland	8	4	66.7
St. Louis	5	4	55.6
Washington	5	5	50.0
New York	4	6	40.0
Philadelphia	2	7	22.2
Detroit	0	7	00.0

Yesterday's Results.

Boston 7, Philadelphia 0. Bush and Walters; Naylor, Keefe and Perkins, Myatt.

Washington 2, New York 1. Johnson and Picinich; Quinn and Ruel.

Chicago 6, Cleveland 1. Williams and Schalk Meyers, Faeth and O'Neill.

St. Louis 2, Detroit 0. Sothoron and Severeid; Dauss, Okrie and Stanage.

NATIONAL LEAGUE STANDING

	Won	Lost	P.C.
Brooklyn	6	3	72.7
Cincinnati	6	3	72.7
Pittsburg	6	5	54.5
Philadelphia	5	5	50.0
St. Louis	4	5	44.4
Boston	3	5	37.5
New York	3	6	33.3
Chicago	4	8	33.3

Yesterday's Results

Philadelphia 1, Boston 0. Meadows and Tragesser; Fillingim and O'Neil, Gowdy.

Brooklyn 3, New York 0. Mitchell and Krueger; Toney, Hubbell and Snyder.

Cincinnati 8, Pittsburg 2. Ring and Wingo; Carlson, Hamilton, Ponder and Lee.

Chicago 6, St. Louis 2. Vaughn and Killifer; Doak, Sherdel and Clemons.

HELD ANNUAL BANQUET

Lawrence Mfg. Co. Bowling League Celebrates Fifth Successful Season

In celebration of its fifth successful season, the Lawrence Manufacturing company bowling league held its annual banquet last evening at the Richardson hotel. About 50 bowlers and officers of the league attended and nothing was "spared" to make the event a ten-strike in the history of the organization over which Guy C. Hunt has ruled with impartial hand in the office of president.

The hotel management offered an excellent menu for consideration and victor and vanquished sat elbow to elbow, the differences of the season forgotten under the calming influence of well prepared and faultlessly served food.

Mr. Hunt was toastmaster and with him at the head table were Gardner D. Dumas, Harry E. Clay, league secretary, and Lisle Sewell, vice president, who were included among the post prandial speakers. In opening the after-dinner program, President Hunt referred to Agent Everett E. Walker as the man behind all athletic activities connected with the mill and a true friend of the bowling league. Mr. Hunt also spoke briefly of baseball prospects and prophesied another successful summer in the promotion of this sport. Fred Swindells favored with a number of songs and other league members did a little of this and that when called upon.

As has been previously stated the Boarding Room team carried off the league honors and for so doing received the $25 cash prize, donated by Agent Walker. Bellmore of the Boarding Room captured the high individual average prize as well as the best three-string total and high single.

The full list of prize winners follows:

First high three-string, Boarding, 1552; second high three-string, Boarding, 1544; first high single, Boarding, 521; second high single, Boarding, 533.

Individual prizes: First high average, Bellmore, Boarding, 98.48; second high average, Desrosiers, Web Knit, 95.34; third high average, Nault, Shipping, 97.34; fourth high average, Geoffroy, Boarding, 97.9; fifth high average, Hague, Hose Knit, 96.53; first high three-string, Bellemore, Boarding, 393; second high three-string, Lafontaine, Boarding, 343; first high single, Bellemore, Boarding, 150; second high single, Traversy, Shirt Finish, 135; first high average, Bellemore, Boarding, 98.48; second high average, Geoffroy, Boarding, 97.9; first high average, Desrosiers, Web Knit, 95.34; second high average, Geoffroy, Web Knit, 94.53; first high average, Hague, Hose Knit, 96.53; second high average, Senior Hose Knit, 92.55; first high average, Cadoret, Mechanical, 96.2; second high average, Dion, Mechanical, 93.21; first high average, Nault, Shipping, 97.34; second high average, Clay, Shipping, 94.31; first high average, Champagne, Shirt Finish, 96.4; second high average, Traversy, Shirt Finish, 95.28.

McCONNELL FOR SYRACUSE

SYRACUSE, N. Y., April 30.—Ambrose McConnell, veteran infielder for several years with the Boston and Chicago American league teams, was yesterday appointed manager of the Syracuse Internationals.

BOYLE BEATS PARKER

Lowell Flash Outclasses Boston Rival in Whirlwind 12-Round Bout

Phinney Boyle of Lowell completely outclassed Charley Parker of Boston in a whirlwind 12-round bout at the Crescent A.A. last night and the decision in favor of the Lowell boy was the only one possible.

Boyle was in wonderful condition and boxed even better than in his bout against DePoe two weeks ago. He was down to weight with not an ounce of superfluous flesh on him, and he worked at bewildering speed over the entire route. Boyle's boxing, as usual, was high class, not his infighting and heavy hitting surprised Parker and many of his admirers. In the eighth round Boyle had his opponent all but out, only the bell saving the Boston man from a K. O. Boyle had dropped Parker to the mat with a right to the jaw and he followed up the advantage by showering his man with blows to head and body. Parker was wobbly, but managed to cling on until the bell.

In all the other rounds Boyle either had the edge or held Parker even. After the eight Boyle went to the front with a jump and by continuing his wonderful work never gave Parker a chance to get over his famous right. At times Parker let go vicious swings, but few of them reached their objective. Boyle was in and out with machine like precision and took advantage of every opening. He seldom missed his mark, as his distance was perfect.

Boyle entered the ring with an old score to settle. The pair had met on two previous occasions. Boyle won the first meeting after 12 fast rounds. In the second engagement Parker got over his haymaker in the second round and Boyle has never forgotten the K. O. He went into the ring to wipe out that reverse and he accomplished his task in an impressive manner.

While beaten all the way Parker showed much class at times. He was aggressive and kept forcing the battling. He tried many times to get over a sleep producer and forced Boyle to keep on his guard most of the time. In the first round both worked carefully, with Boyle jabbing and sidestepping and Parker watching for a chance to get over his right. The round ended with honors even. In the second both went out with a rush and Boyle rocked Parker with several swings to the jaw. Boyle had a pronounced margin as the bell sounded. The third was a fast and furious round with both getting over several heavy wallops. The fourth and fifth were fairly even. In the sixth Boyle again had the advantage. The seventh was another 50-50. The eighth was Boyle's big round and he gave Parker a severe trouncing. A right hook to the jaw sent Parker down. While he was up in a jiffy, Boyle never gave him a chance, but let go a shower of blows, that had Parker all but out when the bell rang. After this Boyle continued to pile up his lead, boxing at a wonderfully fast clip right up until the final bell.

Boyle's work impressed all and he left the ring amid a roar of applause. He is now in a position to claim recognition from the leading lightweights of the country.

Young Sallee and Young O'Brien, both of Lowell, appeared in the first bout of the evening, scheduled for six rounds, but terminating in the second when Sallee sent O'Brien to the mat to remain till a towel appeared as a token of defeat.

Young Parker and Young Nelson, both of Lowell, were the principals in the second preliminary. It was a whirlwind while it lasted, with Nelson winning via the K.O. route in the fourth round. Parker proved a game, rugged battler, and sent Nelson to the mat for the count of nine in the first round. He kept battling all the way but Nelson proved his superior as the bout progressed. In the fourth Nelson launched a heavy attack which resulted in Parker going down to stay.

Mike Castles of Lawrence won over Frankie Walsh of Lowell in the second round of the scheduled 8-round semi-final. The first round was fast and fairly even, with Walsh scoring well in the long range exchanges. In the second round Walsh made the mistake of mixing it up and swapping punches on the inside. This proved his undoing as Castles opened up a heavy body attack and followed with a right swing to the jaw and the curtain came down.

It was announced that Billy DePoe and Young Chaney will meet in the main event next Thursday night.

Jimmy Wilde, world's flyweight champion, and Bobby Dyson, who are to meet in Lawrence tomorrow, were introduced to the members. Both were warmly greeted.

WILDE AND DYSON IN LAWRENCE FOR BOUT

LAWRENCE, April 30.—The biggest crowd of fight fans in the history of the east is expected to see the Jimmy Wilde-Bobby Dyson 12 round bout at Cuddy Brothers' Arena on West street Saturday afternoon. Wilde, who is the flyweight champion of England will sail for London shortly after the bout and this will be the only New England appearance of the flyweight whose sensational ring career has startled the world. Wilde is new in Lawrence and Dyson has been in the city for the past week. Harry Ertle of Jersey City will referee the main bout. Bobby Dyson feels confident that he can defeat Wilde just as easy as he has many of the boys he has met in his ring career. Dyson is in wonderful shape for the bout. The bantam from New Bedford is working out daily and his famous kayo punch is very active. "Wilde is going to have the battle of his life," says Bobby, "and I am sure that I can stop him. Sharkey gave him a real beating and I am sure that I can whip the British champion. He will have to work harder than ever." Matchmaker Johnny Cuddy of the Atlas A.A. has arranged a splendid preliminary program. Steve Kennedy will meet Girard Gianni. Tommy Carson will meet Kid Thomas and Tommy Lane of Andover will meet Bobby Lowe of the same town. Tommy Sullivan will referee the preliminaries which will start at 2.30 o'clock.

BIG RELAY CARNIVAL AT FRANKLIN FIELD

PHILADELPHIA, April 30.—Clear skies and a fair track were in prospect today for the opening of the annual two days' relay carnival of the University of Pennsylvania on Franklin field. Pennsylvania officials predicted a number of new records as the pick of American college and school athletes, in addition to the stars from Oxford and Cambridge universities of England, were entered in the various events.

Seventeen events were on the opening day's program, the features of which were the American college championship sprint medley and distance medley relay races, the 440-yard low hurdles, the international intercollegiate three-mile run and the American interscholastic medley relay championship.

Oxford and Cambridge had entrants in three of these events, the hurdle race, the three-mile run and the distance medley, and in all of them the British runners faced America's best. Captain R. G. D. Rudd of Oxford was the English representative in the hurdles. His opponents included Thompson of Dartmouth; Adams, Princeton; Kilby of Redlands university, California, and Watt of Cornell, all of whom have covered the quarter in close to 50 seconds.

In the three-mile run, A. E. Montague, said to be one of the greatest distance runners developed in England in years, will compete with many stars.

The Oxford-Cambridge team in the distance medley met the best quartets available at more than a dozen eastern and middle western universities. They included Pennsylvania, Harvard, Chicago, Wisconsin, Yale, Princeton, Iowa State, Pennsylvania State and Cornell.

It was the first time the British athletes ever ran with the rail on their left, and Captain Rudd expressed the opinion that this would increase their speed by at least one second each half mile.

Among the other events on today's program were the pentathlon, individual championship, and a number of grammar and high school championships.

MANCHESTER PLAYS LOWELL TOMORROW

SPORT—B HD—MANCHESTER PLAY

The Lowell high school baseball team plays its third home game of the season tomorrow when Manchester high is the visiting team at Spalding park. A game earlier in the week was scheduled with Arlington, but had to be cancelled because of rain. Manchester this year is represented by one of the strongest high school teams in its history and will fight it out with Concord for the New Hampshire championship. The team is well fortified in the box and in all probability Goochy, who faced Lowell last year, will again work against them tomorrow. Coach Donahue will probably send in Ordway and Liston as his battery, with Goldman as another twirling possibility.

GRAMMAR LEAGUE

Directors Announce New Schedule of Games

The directors of the Grammar School Baseball league, including Headmasters William W. Dennett of the Morey school, Leo King of the Edson, Thomas A. Ginty of the Butler and D. Murray Cummings of the Lincoln, and Major Walter R. Jeyes, director of physical training in the public schools, have arranged the following revised schedule of games after the teams had been divided into three groups for the season:

Tuesday, May 4: Moody vs. Greenhalge on North common, Butler vs. Green on South common.

Wednesday, May 5: Edson vs. Varnum on North common, Colburn vs. Lincoln on South common.

Thursday, May 6: Washington vs. Riverside on South common.

Friday, May 7: Morey vs. Bartlett on North common.

Tuesday, May 11: Greenhalge vs. Varnum on North common, Green vs. Washington on South common.

Wednesday, May 12: Moody vs. Edson on South common, Colburn vs. Bartlett on North common.

Thursday, May 13: Butler vs. Riverside on South common.

Friday, May 14: Morey vs. Lincoln on South common.

Tuesday, May 18: Varnum vs. Moody on South common; Butler vs. Washington on North common.

Wednesday, May 19: Edson vs. Greenhalge on South common; Green vs. Riverside on North common.

Thursday, May 20: Morey vs. Colburn on South common.

Friday, May 21: Bartlett vs. Lincoln on South common.

SCORE OF 404

Estes Puts up Big Total for Three Strings

Estes, one of Lowell's leading bowlers, put up a three-string total of 404 in the handicap bowling tournament at the Crescent alleys and now holds the top position for the special $25 prize for the entire tournament.

The other high scores for the week follow:

Individual: Brigham, 343; Myrick, 339; King, 335; Sweeney, 334; Hayden, 330.

Two men—Gleason and Wynn, 685; Myrick and Johnson, 680; Brigham and Schonborn, 665; Ellis and McNulty, 655.

Three men—Sweeney, O'Brien, Estes, 980; Quinn, McDermott, Robinson, 963; Myrick, Johnson, Kelly, 943; Sweeney, Estes and Flanders, 939.

Five men—Sweeney, Sullivan, Jodoin, O'Brien, Estes, 1582; Jewett, Concannon, Johnson, LeBrun, Kelly, 1520; Sullivan, Denny, Ingalls, Rhodes, Pope, 1484.

The annual production of anthracite coal in Pennsylvania is more than 86,000,000 gross tons.

GREAT DIFFERENCE BETWEEN BOXING HERE AND IN BRITAIN, SAYS WILDE

"There is a great difference between boxing in America and England, says Jimmy Wilde, the British flyweight champion.

"When I arrived in this country I was a long time getting acclimated and I made the mistake of my life in taking on Jack Sharkey so soon, for I was only in America three weeks when the contest was held. I also think that the boxers of this country have much to learn about the boxing rules. They never would get away with some of the tactics that they adopt in a British ring. They are too aggressive, and if they paid more attention to the rules and the proper method of delivering a blow it would be better for them and the game as well. That is why so many of them come to grief when they come over to England and meet the British boxers."

Wilde is the typical British boxer in many respects. He hails from just outside of Pontypridd, Wales, where Freddie Welsh came from, and is always in the best of condition. At first glance one would never take him for a boxer but when once he gets conversing on the subject it is perfectly evident that he knows what he is talking about.

Week-End Special

For the balance of this week we offer you a wonderful opportunity to buy Men's Hose. American lisle, silk finished, black and cordovan hose. Our regular 35c hose. All sizes, and plenty of them. Come early and buy a season's supply at Talbot's, 29¢

4 for a Dollar

Talbot Clothing Company

Money Cheerfully Refunded — THE MEN'S STORE — Central Cor. Warren St. Since 1880

"How do I Look?"

IF that dog could talk he'd probably say, "You look good to me." And anybody who sees a boy dressed in one of our new

Hart Schaffner & Marx

suits for boys would say the same thing.

They're made from all-wool fabrics, finely tailored, made in the same way as the men's clothes from these famous makers.

They'll give your boy good service, and save money for you.

$25.00

Feature Values

Talbot's feature values are talked about and used as a basis of comparison among the boys of Lowell; they look good and are good—

$10 $15 $20

Bell Blouses - - 75c

Copyright 1920 Hart Schaffner & Marx

Talbot Clothing Company

Money Cheerfully Refunded — THE BOYS' STORE — Central Street Cor. Warren Since 1880

LOVING CUPS FOR KLOBY AND WILDE

LAWRENCE, April 30.—Lawrence Post, American Legion, tendered Thos. (Kloby) Corcoran, the local YD fighter, a testimonial banquet in the state armory last night and presented him a silver loving cup. James A. Donovan made the presentation, and commander William McGinnis was the toastmaster. Jimmy Wilde, British flyweight champion and Bobby Dyson, who will meet here next Saturday, were among the guests.

Wilde was presented a silver loving cup earlier in the evening by the English Social club, the presentation being made by Pres. John Hewson.

GIRLS IN BOWLING MATCH

The feminine pin-toppers of the Lowell and Boston offices of the Lamson Co. staged a zipful match on the local bowling alleys Wednesday evening. The game went to a 50-50 break with honors even. Score:

LOWELL GIRLS

Miss Martin	73	81	69	223
Miss Knapp	59	74	65	198
Miss Chevalier	52	60	60	172
Miss Rogers	62	81	57	200
Miss Palmer	63	74	68	205
Totals	309	370	319	998

BOSTON GIRLS

Miss Donovan	72	70	96	238
Miss Vercellene...	70	66	68	204
Miss O'Connor	64	58	69	191
Miss Moran	56	56	65	177
Miss Hallett	56	61	63	180
Totals	318	311	361	990

VINCENT MARTIN WINS

QUINCY, April 30.—At the Coliseum A. A. last night Vincent Martin of Brookline knocked out Sammy Schiff of Quincy in the seventh round.

Jack Mansfield of Lawrence knocked out Sergt. Swanson of Camp Devens in the second.

Johnny George of Brockton put out Young Jeff of Gloucester in the fourth, and Young Lennie of Cambridge knocked out Young Doyle of Brockton in the first round.

EVERYBODY SATISFIED

New Hope, Ohio, Has No Profiteers and No Politicians—Glory Be!

BY HAL COCHRAN
N.E.A. Staff Correspondent

NEW HOPE, O., April 30.—Here is a town that the rent profiteer doesn't know is on the map (and few others do) and where overall clubs were in full away long before the h.c. of l. made them popular.

Every family in New Hope owns a home. Practically every inhabitant wears denim or ginghams day in and day out—except possibly Sunday, and even then the high cost of clothing does not hurt for the Sunday best outfits—so New Hopers claim—were bought back in times when prices were not "up there."

About one hundred people proudly call this town "home." And where

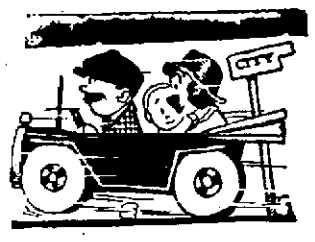

there is a home there's a garage and at least one automobile.

New Hope has no police force, no mayor and no politicians.

"We don't need a police force," says John Hower, retired farmer, who tells travelers which way to go to reach Richmond, Ind., or Dayton, O. "Everybody here knows how to behave—we all go to the same church—the United Brethren—and folks minds their own business."

Hower pointed to a pile of bricks and plaster. "See that wreckage," he said. "That used to be a saloon—the only one New Hope ever had. The folks didn't like the idea 'round here, and the day after it opened we went

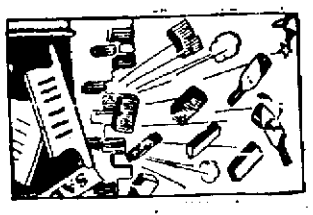

down in a body and cigged the place out of business. Ain't had a saloon since.

"And do you see that store? Some place, eh? It's the only one we've got, but it's a-plenty. You kin git anything from a piece of court plaster to a plow in there—and Lem's prices is right."

New Hopers have made their fortunes out of tobacco, wheat, corn, oats, hogs and cattle. The town is in Preble county, Jackson township, which are, it is claimed, the richest county and township, per capita, in the United States.

"We've all been to the cities 'round

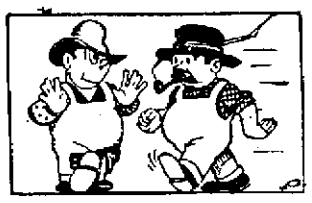

here," they say. And we don't want New Hope to get like a city. We've got backyards, plenty o' air—ain't bothered by policemen or a mayor—what more do we want?"

BECKETT TO MEET BURNS

SOUTHAMPTON, April 30.—Joe Beckett, the English heavyweight, has signed articles to meet Tommy Burns, the French-Canadian fighter, who was in his prime a dozen years ago. The date of the match has not yet been settled upon.

FLOOD MAROONS U. S. ARMY H. Q. AT COBLENZ

COBLENZ, Germany—During the recent Rhine floods, the worst in 130 years, American army headquarters (indicated by arrow) were marooned and business in Coblenz ceased. Great damage was done.

AMATEUR BASEBALL

The Universal Juniors want games with 11 or 12-year-old teams. Answer through this paper or meet the manager, John Ryan, on the North common any evening between 6 and 7 o'clock.

The Willie Street Stars say they they have twice beaten the Eagles this year, by scores of 22 to 17 and 23 and 14 and now want games with faster 11 or 13-year-old clubs that will make the games real contests. Answer through this paper.

The Bon Marche team piled up a commanding lead on the Chalifoux team in the first inning of a game played on the South common yesterday afternoon and eventually won out, 10 to 4. The batteries: Chalifoux, Holden and Furran; Bon Marche, Perrie and Whelley.

The Butler school team defeated the Edisons at Spalding park yesterday afternoon by the score of 9 to 5. Horgan of the Butlers had a pitching edge on Smith.

The Saginaws would like games with any team in or out of the city, the St. Peter's A. A. preferred. The following players are asked to report at Washington park for practice tomorrow afternoon at 2.30 o'clock: Nichols, Mason, Scully, Dion, Sweeney, Noel, Willett, Lajoie, Bronsham, Boudreau, Lanthier, Duggan.

The Hudson Juniors accept the challenge of the Eagle Juniors and will play them tomorrow afternoon at 2 o'clock on Canal field.

The West Ends and Lawrence Mfg. Co. will meet tomorrow at 3 p. m. on the Alken street playgrounds. Sam ... on ...ney, Noel and Bradberry are requested to report to play with the West Ends. The West Ends would like to arrange games with the K. of C., St. Peter's A. A. or American Legion teams.

The Chapel A. C. is anxious to arrange a game with a 10 or 13-year-old team on the South common tomorrow afternoon, the Belvidere Tigers, or St. Peter's Sixth Grade preferred.

The Ledgers challenge 15 or 16-year-old teams for a game on the North common Saturday afternoon.

LOWELL CHORAL SOCIETY CONCERT

The Lowell Choral society has again turned to opera for its annual spring concert, and just as "Faust" proved to be a great drawing card at the May concert last year, so it is expected that "Samson and Delilah" will prove equally popular on May 11. It was five years ago that this opera was last sung by the local society and on that occasion the soloists were Mildred Potter, Evan Williams, Willard Flint and Oscar Hunting. Notable as that cast was, there is every reason to believe that the group of soloists engaged for May 11 will prove equally strong.

The "Delilah" will be Ellen Rumsey, a young contralto who is making the New Yorkers take notice, and who is said by Reinald Werrenrath to possess one of the most beautiful voices now before the public. She is a pupil of Herbert Witherspoon, the well-known operatic coach, and an unusual dramatic talent is said to be hers.

"Samson" will be sung by Paul Althouse, the Metropolitan tenor who aroused such enthusiasm last year in the role of Faust, and who was immediately re-engaged for this year's concert, as the role of "Samson" requires a tenor of the very first rank. Such a tenor Paul Althouse certainly is.

Fred Patton, who will sing the part of the high priest, is a stranger to Lowell audiences, but if half of what the New York critics say of him is true, this will not be the last time he will sing in Lowell. The bass will be William Gustafson, whose work in Rossini's "Stabat Mater" a few years ago is so well remembered.

The Boston Festival orchestra, comprising 27 men, a larger number than the Choral society usually employs, will furnish the instrumental music, and all things point to a most successful concert. Surely Lowell has been rich in musical events of a high order this season.

RECEPTION TO PASTOR

Rev. Thomas Laite, pastor of the First Evangelical church, was given a reception by members of his congregation Wednesday evening in honor of the opening of his fifth year as leader of the church. Mrs. Laite, the pastor's wife, was also a guest at the reception. During the evening Rev. Mr. Laite made a brief address in which he thanked the congregation for the splendid support accorded him since he took the pastorate, and stressed the need of making the church a real asset to the community. Refreshments were served by the women of the church, and musical selections given by the church orchestra.

A mortgage filed with the Register of Deeds at Stockton, Mo., to secure a debt of $18, includes as security one black tomcat with white feet, named Tom, the only article described among those pledged.

James E. Lyle
The Central Street Jeweler
NEW DESIGNS IN QUALITY JEWELRY
are arriving daily. If you are interested in the latest novelties of the season—either for personal use or adornment or perhaps for gift-giving, visit this store, the store of absolute satisfaction in jewelry.
Headquarters, Waltham Watches

BOWLING
TODAY—EVERY DAY
Handicap Tournament
CRESCENT ALLEYS

High School Baseball
LOWELL HIGH
VS.
MANCHESTER, N. H., HIGH
Saturday, May 1, 3.15 P. M.
SPALDING PARK
Admission ..... 25 Cents

GALA BOXING EXHIBITION
CUDDY BROTHERS' ARENA, WEST STREET, LAWRENCE, MASS.
SATURDAY, MAY 1, AT 2.30 P. M.
JIMMY WILDE — Flyweight Champion of England.
12 Rounds
BOBBY DYSON — Bantamweight Champion of New England.
THREE EIGHT-ROUND PRELIMINARIES. ASSESSMENTS $2—$3—$5 (PLUS WAR TAX)
Members may secure tickets at Bobby Carr's Tobacco Store, 34 Central St.

OverAll Cigars
3 FOR 35c

20th CENTURY SHOE STORE
88 MERRIMACK ST. OPPOSITE JOHN ST.

Dorothy Dodd SHOES

FAULTLESS FITTING
One of Our Newest Styles for You

One-Eyelet Tie
In kid and patent leather—
$9.50 and $10
AA to E widths

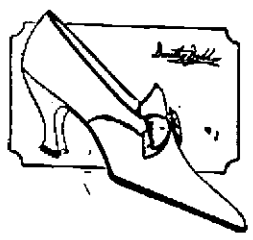

Call for Our $10.00 Special
Eleven styles.
AA to E widths

The beautiful lines of this new creation are enhanced by its perfect fit and design, avoiding any unsightly pressure at the instep. In finest black kid and patent leather, there is no better style.

$7.50 to $12.50

OUR MEN'S DEPT.
In the Basement All by Yourself
YOUR STANDARD OF VALUE

For Packard Men
$11 to $13.50

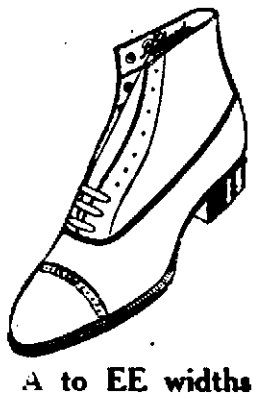

A to EE widths

For 20th Century Special Men
$8.00 to $14.00

In the Fit and Style of our Summer Shoes you will surely see that your footwear adds the note of complete distinction in your dress.

Agent For Packard, Ralston, Stetson

Look at Our 20th Century Special, Reasonably Priced $8.00 to $14.00

SPECIAL ATTENTION GIVEN TO MAIL ORDERS

THE SALE OF
Men's and Young Men's Suits
STILL CONTINUES
$39.50

These suits represent a saving of $5.00 to $10.00 on the regular prices of today.

MEN'S AND YOUNG MEN'S MODELS
—all new patterns
—latest styles
—best of tailoring and trimmings
—sizes 32 to 42

MEN'S ODD TROUSERS
That can be "matched up" with that coat and vest of yours.

Serges	$4.95 to $15.00
Flannels	$7.50 to $12.50
Wool Mixtures	$7.00 to $12.50
Silk Mixtures	$10.00 to $15.00
Cotton Worsteds	$4.00 to $8.00

Men's Stylish Soft Hats
In the new brown, green and gray shades. Slightly roll brim, narrow or wide ribbon bands. Plain or ribbon edge finish. Priced $3.85

MEN'S POLO CAPS	$4.00	Club Checks	$2.50
Connemara Tweeds	$3.75	Flannels	$2.50 to $3.00
Mixtures	$1.50 to $3.75		

MEN'S NEGLIGEE SHIRTS $1.95
MEN'S TRIPLETOE HOSE 50¢
MEN'S MADEWELL UNION SUITS $1.98
MEN'S SOFT COLLARS 25¢

SEPARATE ENTRANCE TO MEN'S STORE
Chalifoux's CORNER ESTABLISHED 1875
THE STORE OF ABSOLUTE SATISFACTION
JOIN THE AMERICAN LEGION—5000 BY MAY 30

LONGSHOREMEN'S STRIKE AT BOSTON ENDS

BOSTON, April 30.—The strike of coastwise longshoremen at this port ended today. The 800 cargo handlers who went out originally in sympathy with the longshoremen in New York and later made demands for deep sea rates of pay returned to work without receiving any advance. Union officials said the men expected to receive higher wages in September.

The United Fruit Co., the Clyde and Ocean lines were principally affected at this port. The former employed about one-half the total number of strikers here.

POPULATION STATISTICS

Pontiac, Mich., Makes Gain of 135.8 Per Cent Over 1910—Other Figures

WASHINGTON, April 30.—Population statistics announced today included:

Pontiac, Mich., 34,273, increase 19,741, or 135.8 per cent. over 1910.

Crawfordsville, Ind., 10,135, increase 766, or 8.2 per cent.

East Chicago, Ind., 35,967, increase 16,589, or 88.3 per cent.

Opposed to $5 Poll Tax

Continued

who were in the national service during the war, the 1919 legislature passed an act providing that the ordinary poll tax of $2 levied on male inhabitants of 20 years or more should be increased to $5, the extra $3 going to the state.

However, men who were in the national service were exempted from the payment of the tax for four years. It is assumed that this exemption applies only to those in the service of the United States.

The British and Canadian veterans, many of whom were in the war right from the start, believe they should have some consideration in the matter. Their letter to the mayor follows:

Dear Sir: The British and Canadian war veterans of Lowell would like to have your assistance, if it is necessary. The veterans are much opposed to the new law made by the legislature in regard to the $5 poll tax, claiming that an allied war veteran will have to share and help pay for one of his allied forces residing in Massachusetts. I myself do not think it is fair for one man who has seen service as an ally to pay for any such war bonus. As residents of Lowell we have quite a number of men and we know that Your Honor is the only man who can help us. I would be very thankful if you could secure a ruling from the city solicitor as to how we stand on this matter. Hoping you will give this due consideration and reply at the earliest date.

JOHN HURST, Secretary, 173 Ennell st.
JOHN HOBAN, 101 Whipple st.

LOWELL'S SELF SERVICE

Grocery Store

PRESCOTT STREET

The following items are not "Specials" for one hour or one day; they are our regular prices and goods listed below may be purchased at these prices at any time, in our self service Grocery Store.

American Beauty Ginger Snaps (pkg.)	34¢	Van Camp's Evaporated Milk	12¢
Keystone Pastry Flour (1-8)	$1.63	Campbell's Beans	12¢
Cream of Wheat	25¢	French Granulated Tapioca	10¢
Crisco, lb.	33¢	Argo Corn Starch	9¢
Nelson Cocoa, can	5¢	Domino Syrup, No. 2	23¢
Baker's Caracas Sweet Chocolate	12¢	Karo Syrup (Blue ribbon brand)	14¢
Slade's Pure Mustard (½ lb.)	26¢	Quaker Oats, (large)	28¢
Mazola Oil, (pints)	33¢	Purity Oats, (large)	28¢
Mazola Oil, (qts.)	65¢	Rinso	6¢
Welch's Grape Juice (pints)	30¢	Gibb's Tomatoes, No. 2	12¢
Loganberry Juice, (8 oz.)	25¢	Empire Tomatoes, No. 3	20¢
Fletcher's Castoria	27¢	Holman Star Peas	14¢
Lily White Codfish	25¢	Rice and Milk	5¢
Porterhouse Codfish	25¢	Gold Medal Flour	$1.85
Sunkist Royal Anne Cherries, (2½ size,)	50¢	Snow Drop Pastry Flour	$1.75
Ford's Pure Jam	43¢	Ivory Shakers Salt	8¢
Mulliken Marmalade (15 oz.)	36¢	Flash Hand Soap	11¢
Shredded Wheat	12½¢	Lux	11¢
Puffed Wheat	12¢	Snow Ball Pop Corn, lb.	13¢
Kellogg's Corn Flakes	11¢	Three Star Hops, pkg.	39¢
Tudor's Tea (½ lb.)	35¢	Sunkist Seedless Raisins	23¢
Grape Nuts	15¢	Sun Maid Raisins	23¢
Dromedary Dates	19¢	Not-a-Seed Raisins	20¢
Sunkist Seeded Raisins	23¢	Jello, (all flavors)	12¢

No C. O. D.'s
No Telephone Orders
No Deliveries.

Chalifoux's CORNER ESTABLISHED 1875

THE STORE OF ABSOLUTE SATISFACTION

We have cut down our expenses to a minimum to save you money.

Ready for Platters

Continued

committee of the communist party of America,'" which are being circulated here and in adjacent communities. The appeal is headed "Hail to the soviets."

State and municipal authorities have received information of preparations by radical organizations for a convention here tomorrow. The police have prepared to guard against possible demonstrations by radicals.

United States Attorney Boynton received information that several hundred copies of the "Proclamation" had been forwarded by mail to residents of the Dorchester and Roxbury districts.

Governor Coolidge took notice of the announcement from Washington of the exposure of a widespread plan for a radical demonstration, with a statement in which he said: "The orderly execution of the law will go on so long as I have any authority over it, and it has been amply demonstrated that Massachusetts will provide for its continuance whatever contingency may arise. Those who are attempting to destroy the liberty of others under the assertion that they are providing liberty for themselves could meet with no success in this commonwealth, and if they expose themselves by action are sure to be overwhelmed."

Superintendent of Police Crowley said he had found no indication that disorders were likely here tomorrow. Several meetings of radical groups are scheduled, but he said he had found no evidence of lawless intent. For use in an emergency, the police have posted seven machine guns at various parts of the city, manned by overseas veterans. Some of the guns are mounted on automobiles.

RECRUITING HERE FOR THE MARINES

Sergeant Edgar Anderson of the Marine corps will send a small army of marines from this city before his recruiting campaign is completed. He has been in the city for only one week now and already he has sent four men to marine headquarters. The man sent away this morning was Felix Sweeney of 546 Lawrence street, this city, who enlisted for a two-year term, and will be assigned to Parris Island or Quantico.

Life in the marine corps affords good pay and money in the bank, life in the open air, free education, free training in a skilled trade, character building, body and health building, visits to foreign lands, promotion and advancement, true and tried friendships, and liberty and recreation. Sergeant Anderson is always ready to tell how the marines "chase rainbows" in all the lands of the world, of the many thrilling adventures met by some of the men, of the progress made by men in the ranks during the war and, above all, the opportunities in the way of education either in trades or academic subjects while serving with the corps.

For the reason that "There isn't a job on top o' the earth the beggar (marine) don't know nor do," Sergeant Anderson will not find it hard to stimulate recruiting in this city.

ABBOTT & COMPANY, INC.

187 CENTRAL STREET BRADLEY BLDG.

OIL CLOTHS, ARTIFICIAL LEATHERS, AUTO TOP FABRICS AND CLOTH REMNANTS.

WHOLESALE AND RETAIL

From the Manufacturer to You

"Never Undersold at the Same Quality"

ASSORTED APRON GINGHAMS — 27 inches wide, Yard 29c

FIGURED VOILES — 40 inches wide, Yard 47c

CHAMBRAY — Fine Quality, 27 inches wide, Yard 55c

DOTTED MUSLINS — Finest Grades, All widths, Yard 79c

ORGANDIE — All Colors, All widths, Yard 49c Up

OIL CLOTH
WHITE TABLE 49¢
PRINTS 50¢
MOSAICS 45¢
Best quality—1¼ yds. wide.

RUBBERIZED CLOTHS — Dull, Medium and Bright Finish, 50 inches wide, 60c to $1.10 Yd.

ARTIFICIAL LEATHERS — A full stock, heavy and light, all colors. 85c to $3.25 Yd.

Auto Top Fabrics — Complete stock. All widths and weights. $1 to $1.90 Yd.

Leather Remnants — All kinds; reduced prices.

CROSSETT SHOES For Men and Women at a Saving of 1-3

THE GAGNON COMPANY — THE HOME OF THE GREATEST VALUES

BOSTON MAID HOUSE DRESSES — None Better Made. $1.98 to $4.98

Week-End Specials

These few specials were picked up at random to demonstrate the GREAT VALUES our store offers at all times. Value in merchandise—Value in service is our aim.

WOMEN'S NEW SPRING SUITS at $25
Men's wear serge, in semi-tailored models, some belted model. All beautifully lined and button trimmed. Also wool Jersey Spring Suits in the new shades and models. Button trimmed and outside patch pockets.

WOMEN'S SPRING COATS in snappy styles with patch pockets, button trimmed, some with leather belts. Silvertone, in brown and blue, tweed mixtures and Jersey, in heather shades $13.50

CREPE DE CHINE WAISTS in several different styles, including the tailored waist with two-in-one collar and the ruffle waist. Others with embroidered and tucked front $4.75

NEW VEILINGS in daintiest creations are here in all weaves and shades for instant choosing. They're more than worth their price. Yard 25c

WOMEN'S SILK LISLE HOSE in black, white and colors. Seamed back with double heel, sole and toe, 69c

WOMEN'S FIBRE SILK HOSE with drop stitch, in black, white, cordovan and navy blue. Double heel, sole and toe $1.15

WOMEN'S LISLE HOSE, "Ipswich brand," with double heel, sole and toe 49c

WOMEN'S COTTON HOSE in black with reinforced heel and toe. Irregulars 19c

WOMEN'S HEAVY WEIGHT SILK GLOVES, "Niagara Maid brand," with double finger tips and embroidered back. Black, white, grey, pongee and navy blue, $1.25

CHILDREN'S HIGH CUT LACE WHITE CANVAS SHOES. Sizes 5 to 11 ..... $1.49

GROWING GIRLS' BLACK and TAN CALF OXFORDS. Sizes 2½ to 7 ..... $3.98

MEN'S NEGLIGEE SHIRTS in extra fine quality of French madras, made coat style with double soft French cuffs. All new spring colorings. Every shirt warranted fast color $2.85

MEN'S NEGLIGEE SHIRTS in percale and oxford, in neat stripes. Coat style, with soft French cuffs $1.95

MEN'S HALF HOSE in heavy fibre silk with double heel, sole and toe. White, grey and tan colors, 50c

MEN'S BALBRIGGAN SHIRTS and DRAWERS—Shirts are short sleeve and drawers ankle length 50c

WOMEN'S NEW OXFORDS, made of brown calf and kid, black patent colt and vici kid leathers with military or Louis heels, in the long vamp models. Plenty of the one eyelet ties $6.95

MEN'S BROWN and BLACK CALFSKIN SHOES, made on new English or blucher styles. All sizes. Also a lot of Crossett make tan elk army shoes. Every pair Goodyear welt $5.98

WOMEN'S COTTON VESTS in low neck, no sleeves and low neck, short sleeves 39c

CHILDREN'S COTTON VESTS in low neck, no sleeves and low neck, short sleeve styles 29c

WOMEN'S LISLE VESTS in low neck, no sleeves, band top and bodice styles, in white and pink 69c

CHILDREN'S ROMPERS in seersucker, chambray and galatea, in pink, blue and tan. Sizes 1 to 6 years, 98c

BOYS' ALL WOOL NORFOLK SUITS in grey and brown mixtures. Also all wool blue serge. Sizes 7 to 18 years $11.95

BOYS' WASH SUITS, blue, tan and all white. Sizes 3 to 8 years $2.25

BOYS' SHIRTS, either with or without collar. Made of Borden's percales, ginghams, chambrays and khaki. Sizes 12½ to 14 ..... $1.45

CHOOSE A SUMMER'S SUPPLY IN OUR

MAY SALE OF WHITE

It is among the rarities that stocks so complete are varied and of their standard grades are available at Savings Averaging One-Third—so that our May Sale of White is sure to be popular.

LADIES!

A Millinery Event of Unusual Importance

TRIMMED HATS

$3.98

$4.98 to $15.00

Values $5, $7.50 to $20

IN THESE DAYS OF H. C. OF L. IT IS MORE IMPORTANT THAN EVER THAT YOU SHOP CAREFULLY AND WELL, AND THE BROADWAY CHAIN OF DIRECT TO WEARER STORES ELIMINATE ALL MIDDLE MEN'S PROFITS AND MAKE YOUR MILLINERY BUYING INEXPENSIVE.

Many Hats Now Priced Below the Cost of Making

These Hats would have cost us considerably more if we had purchased them in the regular way. But we didn't. Owing to the shipping difficulties and strike embargoes of the past two weeks many Western stores cancelled large orders for Hats. This caused a great accumulation, which the Broadway chain of stores were able to take over at decided price concessions.

Large, medium and small size Hats in every fashionable style, adorned with gay flowers, ribbons or ostrich, though some are severely tailored. Special attention has been given to color and finish. Every wanted Spring shade as well as Black. Many styles in addition to those illustrated.

Youthful off-the-face styles, models with jaunty side rolls, pokes, mushrooms and roll-brim sailors. Some have brims of Georgette Crepe, others are of solid straw or have crowns of Lisere or Milan Hemp and brims of hair-cloth.

Particularly smart are models with brims of plaited Ribbon, also jaunty styles with brims of Taffeta and crowns of row-and-row Hemp. Matrons' Hats with side-roll edged with maline and others, most desirable.

OUR DIRECT WHOLESALE PRICES SAVE YOU 1-3 TO 1-2 THE USUAL RETAILERS' PROFITS

BROADWAY WHOLESALE MILLINERY CO

158 MERRIMACK STREET Lowell, Mass.

Directly Over L. and K. Shoe Shop

Salem Lowell Worcester New Bedford Haverhill Manchester

A STORE DEVOTED TO THE SALE OF FASHIONABLE MILLINERY WITHOUT EXTRAVAGANT PRICES.

TEXTILE SCHOOL

Graduation Exercises for Day Classes June 7

With indications that the number of graduates is slowly coming back to the pre-war standard, the graduating exercises of the Textile school day session will be held on the afternoon of the 7th of June. There will be about 25 graduates, but the exact number is dependent upon the results of the final examinations.

All the members of the three year class have nearly finished their graduating suits. It is the custom each year for the graduate to purchase raw material and to put it through all the processes of cloth manufacturing to turn out the finished product. The material is then given to tailors for fashioning into garments.

May 13 will be set aside this year as "Upstream day," when the school will be closed and students and faculty will join in an outing to the Martin Luther grounds in Tyngsboro. Baseball, track and other athletic sports will be enjoyed. They will have dinner on the grounds.

A notice is posted in the school that the International General Electric Co., an organization formed to carry on the foreign business of the General Electric company, has maintained a students' course at several of the factories of the General Electric Co. in the United States which are open both to American and foreigners of technical engineering education and that the course is now being continued and recruited by a member of the firm.

The communication also states that the company can use men of academic education and of sound commercial sense; that they are anxious to get as many foreigners as possible and are prepared to maintain about 25 or 30 good men from abroad who have received a first class academic education in American colleges and who are anxious to learn the commercial side of the company's business and who will remain with them permanently.

After several years' training in American offices those men will be sent to offices in the countries from which they come. The company is also prepared to take care of men during the summer months, provided they are not definitely committed to other businesses upon the completion of their studies, department, supply department and lamp department.

The men will be assigned to Schenectady, New York city or Harrison, N. J., and the pay will range from $75 to $80 and over. The communication refers those interested to Norton A. Kent of 49 Cedar road, Belmont.

APPLICATIONS FOR LIQUOR LICENSES

Liquor license applications on file at the office of the Lowell license commission totalled 135 at noon today. Applications filed in the past 24 hours are:

First class and second class, common victualler:—George Vlahakes, 415 Suffolk street.

John J. Reilly, 31 Central street and 7-11 Middle street.

Fourth class and fifth class, dealers—Patrick F. Cox, Sadie E. Cox, P. F. Cox & Co., 243-245 Broadway.

Second class, innholder:—John J. Foye, Daniel E. Foye, John J. Foye & Co., Park hotel, City Hall avenue.

MATRIMONIAL

Mr. Earl Judson Place and Miss Alice Pamelia Johnston were married last evening at St. Anne's church by Rev. Appleton Grannis. The maid of honor was Miss Ethel May Johnston, a sister of the bride, while the best man was Mr. Walter Leslie Scribner. The couple will make their home at 167 West Sixth street.

Roberts—Williams

The marriage of Mr. Arthur Earl Roberts and Miss Amy Margaret Williams took place last evening at St. Anne's church, the ceremony being performed by Rev. Appleton Grannis. The bride was given away by Mr. Fred Timmins, while the bridesmaid and best man were Miss Theresa Luella White and Sergt. Otto Shillak respectively. Mr. and Mrs. Roberts will make their home at 35 Burtt st.

The biological section of the American Chemical society announces that chlorine gas may soon come into universal use as an influenza preventive.

MERRIMACK SQ THEATRE

TODAY and TOMORROW
The "Most Handsome Man on the Screen"
EUGENE O'BRIEN
—IN—
A Fool and His Money
(By GEO. BARR McCUTCHEON)
The story of a fellow who got in a haunted castle and married the "ghost."
IN ADDITION
"The Blue Pearl"
A great Mystery Story
Comedy: "Champion Loser."
Burton Holmes—
International News

—LOWELL—
Choral Society
STRAND THEATRE
Tuesday Eve., May 11
"SAMSON —AND— DELILAH"
ELLEN RUMSEY, Contralto
Paul ALTHOUSE, Tenor
FRED PATTON, Baritone
WM. GUSTAFSON, Jr., Bass
Boston Festival Orchestra
(27 pieces)
Tickets now on sale at Kershaw's, Steinert's and Wardell's
$1.00 and $1.50
(PLUS WAR TAX)

NEW JEWEL THEATRE
TWO BIG ATTRACTIONS
For the Week-End
LOU TELLEGEN
The noted star of the legitimate stage in
THE BLACK WOLF
A story of stirring times told in a stirring way.
Feature No. 2
PEGGY HYLAND
— IN —
"FAITH"
The pretty star in a simple story of love and adventure.
Western Feature
"WHEN THE COUGAR CALLS"
Comedy: "A Lion's Alliance."

OWL THEATRE
BIGGEST SHOW OF THE SEASON!
D. W. GRIFFITH'S
"THE GREATEST QUESTION"
"THE TWILIGHT BABY"
A Comedy Sensation—4 Parts
RANDOLPH & HOLCOMB
Singing and Instrumental
CALLAHAN BROS.
Favorites on Every Bill
FRANK DAVIS
Songs and Stories
"LOST CITY"———Episode 4
FOX NEWS

B. F. KEITH'S
LOWELL'S LEADING THEATRE
Twice Daily: 2 and 7.45 p.m. Phone 28
"CREOLE FASHION PLATE"
A Delineator of Song and Fashion
"HEARTLAND"
Musical Romance Played by J. K. Emmet, Mary Ryan & Co.
KEEGAN and EDWARDS
"Jazz-as-is"—"Ukelele Ike"
FRANK GABY
Original Impressions
GREY and OLD ROSE
Song and Dance Oddity
JOSEPH M. NORCROSS
Oldest Living Minstrel Bass
BILLY FERN & CO.
in "A QUIET EVENING"
KINOGRAMS, NEWMAN PICTURES
—TOPICS OF THE DAY
1000 MATINEE SEATS 10c

ROYAL THEATRE
FRIDAY AND SATURDAY ONLY
The Biggest Melodrama of the Year
SKY EYE
Some of the most amazing and dangerous stunts ever conceived are shown in this wonderful seven act special. Nothing like it EVER shown. If you miss this, you're missing the biggest picture you ever had a chance to see.
JACK DEMPSEY
in 3rd episode of "DAREDEVIL JACK," showing him in training for the WILLARD FIGHT. The best episode yet.
HELEN GIBSON in a short drama also
"BREED OF MEN," a big Western feature
A NEW SPECIAL COMEDY HIT

THE PLAYHOUSE FOR HOME PEOPLE
STRAND
CONTINUOUS FROM 1 TO 10.15 P.M.
LEADING AS USUAL
TOM MIX
IN ONE OF HIS OWN
"The Daredevil"
(7-Acts)
Bigger and More Thrilling
SHIRLEY MASON
Sweetest Girl in Pictures
"Molly and I"
(7-Acts)
One of Her Newest Triumphs
COMEDY ——— WEEKLY

CROWN THEATRE
REMEMBER THE SERIALS ——
MONDAY AND TUESDAY—"THE SILENT AVENGER," STARRING WILLIAM DUNCAN.
WEDNESDAY AND THURSDAY—"THE LOST CITY," STARRING JUANITA HANSEN.
Every episode of each serial is exciting and thrilling.
Friday and Saturday—New Show
George Walsh in "The Beast"
The story of a human "beast" who was tamed.
ALICE BRADY in "Her Great Chance"
A wonderful story of how the "Million Dollar Kid" of Broadway is reformed by a girl.
Episode of "Lurking Peril"——Fox Comedy——Pathe News

Home of the Spoken Drama
OPERA HOUSE
LOWELL PLAYERS
IN THE FUNNIEST YET
TONIGHT—TWICE SATURDAY
She Walked In Her Sleep
NEXT WEEK, THE GREAT PLAY
"THE TIGER LADY"
SPECIAL LADIES' MONDAY
This free coupon accompanied by one paid reserved seat will entitle two ladies to reserved seats, Monday afternoon or evening, May 3. Two seats for the price of one. PRESENT THIS AT BOX OFFICE BEFORE 7.30 P. M.

REAL ESTATE FOR SALE

RENT FREE
$1000.00 Down Will Do It
One tenement, front room, kitchen, dining room, 2 chambers and toilet; another parlor, dining room, kitchen, 5 chambers and toilet, good yard; handy to church, school, depot and industries; a sensible buy. Stop worries, move right in.
Cosy 2-flat, 5 rooms and bath, in Belvidere, good condition, $4200
Good 4-tenement, 6 rooms, baths, fine yard, fruit trees; nice investment $7500
Two-tenement, 6 rooms each, near St. Peter's. Easy terms. $2500
M. J. SHARKEY
219 Central St. Tel. 2687-W

PAWTUCKETVILLE
12 Roberts Street, off Fifth Ave., seven room house for sale. Bath, furnace heat, excellent condition, ready for you to move in. Apply at 4 Fifth Ave., after 4 p. m. or see Frank A. Groves, Washington Savings Institution.

Two Tenement House
With two sleeping porches, all modern improvements, newly built; also 5000 feet of land, situated near Varnum ave., for sale. Inquire 10 Walden st., or Tel. 5341.

REAL ESTATE and INSURANCE
MURPHY & GORMLEY
218 Hildreth Building

8-ROOM COTTAGE, near corner Bridge and West Third sts., for sale; newly repaired, ready to occupy. Only $150 down. Easy terms. M. Quealy, 41 Royal st. Tel. 5953.

2½-STORY HOUSE, Rogers street, some hardwood floors, steam, cement cellar, bath, open plumbing; house built only one year, now ready to occupy. Splendid opportunity. Price $3350; $350 down. M. Quealy, 41 Royal st. Tel. 5382.

A GOOD VARIETY STORE for sale at 33 Aiken ave. Doing a fine business. Tel. 4259-J.

TWO 6-ROOM COTTAGES for sale in North Billerica, near car shops and car line. Inquire for John Desmond or Sam Helliwell, North Billerica.

8-ROOM COTTAGE, near Inland st., for sale. Hot and cold water, bath, open plumbing, excellent repair. Price $2400. D. F. Leary, Hildreth Bldg.

8-ROOM HOUSE, near Fifth ave., for sale. Bath, hot and cold water, electric lights, dandy location, excellent repair. Price $3200. D. F. Leary, Hildreth Bldg.

4-TENEMENT BLOCK, near Moore st., for sale; five rooms each. Quick sale. Price $4200. D. F. Leary, Hildreth Bldg.

6-ROOM COTTAGE, near Westford st., for sale; slate roof. Price $2500. D. F. Leary, Hildreth Bldg.

2-TENEMENT HOUSE, store and garage for sale; slate roof; excellent location. A real bargain. Price $5500. D. F. Leary, Hildreth Bldg.

2-TENEMENT HOUSE, near Saratoga st., for sale; five rooms each, baths, hot and cold water, veranda, a beauty. Price $4000. D. F. Leary, Hildreth Bldg.

HOUSE with all modern improvements for sale. Apply Mrs. Wessell, 122 London st.

BELVIDERE—Nice block with four stores, four tenements. Price $11,500. John McMenamin, 23 Palmer st.

NOTICE

All persons having any claims against Nicholas Zacharis, 691 Broadway, are requested to present the same AT ONCE, as I have purchased the business at said address.
OSMAN ARIF,
601 Broadway, Lowell, Mass.

Cartooning
LEARN CARTOONING under Claire Briggs and other big cartoonists; earn while learning in spare time at home. State where employed.
NOTICE—If you like to draw we will show you how to earn money in spare time. State age and where employed. X-140, Washington St., Medford, Mass.

POLICE COURT SESSION BRIEF

This morning's session of the municipal court was very brief—in fact, it lasted but little more than a minute.

The only business to come before Judge Enright was the case of Roy W. Myers, who was convicted in February of stealing $200 from a Lowell man. At the time of his convention Myers was granted a continuance until today to make restitution for the amount stolen. He failed to appear when his case was called today and was defaulted.

A long list of juvenile offenders were called in the juvenile session, which occupied the greater part of the forenoon. In the majority of instances they were placed on probation to make restitution.

According to Dr. D. A. Lyons of the U. S. bureau of mines, gold mining today is practically a failure. Operators are turning from the gathering of gold to many of the baser ores.

HELP WANTED

Machine Operators
Assemblers with machine experience, Machinists, Polishers, Lathe Operators, Tool Makers, Millwrights, Mill Carpenters, Shop Helpers, Unskilled Laborers, Stenographer (Male), Girls for Machine Work.
Address Employment Department Greenfield Tap and Die Corporation, Greenfield, Mass.

WANTED
Young man to learn undertaker's business; must have chauffeur's license. No other need apply. Call between 8.30 and 9.30.
GEORGE W. HEALEY,
79 Branch Street

YOUNG MAN wanted for bookkeeping and general office work. Must be bright and energetic. Opportunity for one desiring to learn constructional engineering. Give telephone, if any. Address D-98, Lowell Sun.

2 HOISTING ENGINEERS wanted at once. L. P. Palmer & Sons, Graniteville, Mass.

WAITRESSES, experienced, wanted. 523 Dutton st.

EXPERIENCED MEAT CUTTER wanted; also an experienced market man. None but experienced need apply. Depot Cash market, 357 Middlesex street.

GIRLS for light machine work. Apply Lowell Insulated Wire company.

COATMAKER AND GIRL FINISHER and buttonhole maker wanted at once. Good pay. Sam Cohen, 245 Middlesex st. Tel. 1457.

MEN wanted for detective work. Write J. Ganor, former government detective, 411, Danville, Ill.

TAILOR WANTED
At once. Also bushelman. Steady work, all year round. Roman Tailors, 194 Gorham St., corner Union. Tel. 713.

SALESMEN WANTED

SALESMEN wanted to sell our Accident and Health Policies in your spare time. $5,000 death, $25 weekly benefit. Premium $10 yearly. Underwriters, Dept. A-774, Newark, N. J.

SALESMAN wanted; one with auto preferred. $500 to $800 monthly, salary or commission, selling roofing cements and paints for well-known manufacturer, direct to consuming trade, mills, farmers, property and warehouse owners. No side line salesman wanted. Premier Refining Company, Cleveland, Ohio.

SALESMAN wanted. We have an opening for an alert, aggressive man, over 25, who can speak either Polish, Italian, Lithuanian, or French, to handle our service in local territory. Opportunity to make big money. Write for appointment. C-98, Sun Office.

AGENTS WANTED

SALES REPRESENTATIVE — We have an opening for two ambitious men who aspire to the opportunity to make real money, experience not necessary, but determination to succeed essential. Weekly average of $25 guaranteed. Apply Room 609, Sun Bldg., after 10 a. m. or between 7.30 and 8.30 p. m.

AGENTS wanted. We pay $200 monthly salary and furnish rig and expenses to introduce guaranteed poultry and stock powders. Bigler Company, X 438, Springfield, Ill.

MEN OR WOMEN wanted to handle the article that sells itself; the only 25c Name Plate on the market. Write for territory. Kady Co., Haverhill, Mass.

The Well Known
Leo Diamond
Always Pays the Highest Prices for Your
LIBERTY BONDS
116 Central St., Strand Building
OPEN EVENINGS

ARE YOU GOING DEAF?
Do You Gasp for Breath?
My specialty is treating deafness and head noises, asthma, freeing clogged nostrils and healing sore places in the breathing tubes. I have devoted twenty-eight years to the treatment of this class of ailments and now by the discoveries made by me, I am able to treat deafness and head noises without pain and without using instruments in the ear tubes.
THE NEW SYSTEM
Of Deafness and Bronchial Treatment by Electricity
8 Visits for $5
If you suffer with clogged nostrils, discharging nostrils, are going deaf, or have head noises, or discharging ears, or have a bad throat or bad stomach, or gasp for breath and suffer from those other distressing symptoms of asthma, I will be pleased to have you call at my office. It will cost you nothing for an examination and if you begin treatment this month you will receive eight office treatments for $5. This includes all diseases of a catarrhal nature, whether the disease be in the eyes, ears, nose, throat, bronchial tubes or stomach.
IF YOU SUFFER FROM
Rheumatism, Skin, Blood, Nervous or other so-called Incurable Diseases, you will have the benefit of my twenty-eight years of experience in the successful treatment of chronic diseases.
J.R. POWELL, M.D.
SPECIALIST
Room 12, 258 Merrimack Street
Next to Y.M.C.A. Building.
Hours: Wednesdays and Saturdays, 2 p. m. to 4 p. m.; 5 p. m. to 7.30 p. m.

MOULDERS WANTED
Moulders and men to learn bench machine and side floor work in iron and brass. Good wages and conditions. To replace men on strike. No trouble.
THE LAMSON COMPANY
196 Walker Street, Lowell, Mass.

HELP WANTED

Are you tired of moving around from one job to another—losing time and money?
GOODYEAR
offers permanent work with good money to 2000 inexperienced men for rubber trades.
Good Working Conditions
Educational Advantages
Liberal Pay While Learning
Apply in person or communicate with Factory Employment Office.
THE GOODYEAR TIRE & RUBBER COMPANY
Akron, Ohio
The City of Opportunity

LOOMFIXERS wanted, having experience or working knowledge on cotton looms, top wages; bonus, living expenses and transportation paid to out-of-town plant; strike on, but absolutely no trouble. Apply H. W. Barris, Essex House, Lawrence, Mass.

MEN wanted on presses for attaching button loops and for general work. Also assistant packer in shipping room. Room and board arranged for at very reasonable rates. Steady employment. President Suspender Co., Shirley, Mass.

MIDDLE AGED WOMAN wanted to work in a lodging house. Apply 69 French st.

PAINTER AND PAPER HANGER wanted, 105 Railroad st.

EXPERIENCED STENOGRAPHERS with references. $18.00 to start. Middlesex Service Bureau, 160 Middlesex st.

INSTRUCTION

RAILWAY MAIL CLERK examinations, May 15, Lowell. Hundreds wanted. Big pay. Vacancy list free. Franklin Institute, Dept. 165D, Rochester, N. Y.

YOUNG MEN wanted for railway mail clerks, $100 month. Examinations May 15. For free particulars, write R. Terry (former government examiner), 694 Continental Bldg., Washington, D. C.

MUSICAL INSTRUMENTS

VICTROLA for sale cheap at 704 Bridge st. Tel. 3491-M.

UPRIGHT PIANO for sale, $95; square piano, $25; organ, $16. 747 Merrimack st.

PIANO TUNERS

PIANOS TUNED, $1.00
Work guaranteed. Prof. Hall, 209 Appleton st. Tel. 1154-M. 25 years' experience. Formerly boss tuner for Hallett & Davis. Expert repairing, felting.

J. KERSHAW, pianos and organs tuned and repaired. 60 Humphrey st. Tel. 974-M.

STOVE REPAIRS

THE QUINN STOVE REPAIR CO. has removed to 140 Middlesex st., cor. Elliot st. Grates, linings, and other parts to fit all stoves and ranges are carried in stock. More room—better service. Work promptly attended to. Tel. 4170.

INSURANCE

J. H. BOYLE, fire insurance and real estate. 64 Central st. Tel. 4267.

SPECIAL NOTICE

PUBLIC ACCOUNTANT, audits, investigations and accounting in all its branches. Estimates given, work promptly attended to. Address Public Accountant, P. O. Box 1047, Lowell, Mass.

WE BUY, raise, and sell fur-bearing rabbits and other fur-bearing animals. Place your order with us, and list whatever stock you have with us, stating lowest flat prices on large shipments. Address 515-517 N. P. Ave., Fargo, N. D.

HAVE YOUR OLD CARPETS made into new rugs. Carpets and rugs cleaned. Prices reasonable. Economy Rug Works, 607 Middlesex st. 'Phone 855.

LIMBERG CO.—Chimneys swept and repaired. Residence 1128 Bridge st. Tel.

UPHOLSTERING, furniture repairing. G. Gott, 354 Bridget st. Tel.

A PLACE found where you can get first class shoe repairing done. Paige Street Shoe Fix at the square.

PAPER HANGERS

WE WILL PAPER YOUR ROOM
For $4.00 and Up
And furnish the wall paper. Dealer in wall paper at very lowest prices. Also paper hanging, whitewashing, and painting. Estimates given on large or small jobs. All work guaranteed.
MAX GOLDSTEIN
155 Chelmsford St. Tel. 2807

HOUSE PAINTING, paper hanging and whitewashing. Paper furnished if desired; reasonable prices. Drop postal or telephone 5157-M. A. Muskin, 127 Howard st.

ROOMS PAPERED, including stock, $3.50. Whitewashing, painting, and plastering. J. J. Hayden, 10 Union st.

PROFESSIONAL

Frederick Dugdale, M. D.
SPECIALIST
SKIN, BLOOD AND NERVOUS DISEASES
RHEUMATISM, neuralgia, neuritis, lumbago, sciatica, rheumatoid, arthritis, gout, catarrh, epilepsy.
CANCER, TUMORS, piles, fistula and rectal diseases WITHOUT THE KNIFE.
EYE, ear, nose, throat, stomach.
Investigate methods of treatment.
Lowell Office, 97 Central St.
Hours: Wed. and Sat., 2-4, 7-8
Consultation, Examination, Advice FREE

SEE US FIRST
If you wish your clothes cleaned and pressed at popular prices.
Dyeing, Pressing, Repairing.
F. P. LEW, 477 Merrimack St.

The Boston Window Cleaning Co.
104 CHURCH STREET
Lowell, Mass. Tel. 2408-W

TO LET

FURNISHED ROOM with heat to let in private family. Gentlemen preferred. Near Textile School. Call 2521-W.

GARAGE to let at 394 Lawrence st. Will lease for three years. Inquire 83 Lawrence st.

BOOTBLACK SPACE to let in Cary's pool rooms, 104 Gorham st.

LODGING HOUSE, 181 E. Merrimack st. Light housekeeping rooms and single rooms to let. Bath, steam heat. Tel. 1952-M.

HOUSEKEEPING ROOM and bath to let. 286 E. Merrimack st.

FURNISHED ROOMS to let. 397 Central st.

TWO FURNISHED ROOMS for light housekeeping—gas, electric lights—we furnish everything. Inquire 18 Fourth st.

FARM HOUSE to let; barn, out houses with 3 or 15 acres land. Mammoth road, Pelham, N. H. Inquire 14 Varney st., City.

LODGING HOUSE, 181 East Merrimack st., light housekeeping rooms to let. Bath, steam heat. Tel. 1952-M.

4 AND 5-TON TRUCK to let by day or hour. P. Cogger. Tel. 2970.

ALL KINDS OF SUITS, A. M. Bertrand, merchant tailor, 24 Middle st. Tel. 573.

STORE to rent, 162 Lawrence st. Large, bright; rent reasonable. Write A-6, Sun Office.

LOST AND FOUND

GENTLEMAN'S GOLD WATCH lost between Sixth and Reed streets Tuesday morning. Reward if returned to 55 Sixth street.

BAG containing rosary and $5.00 lost on Broadway car leaving High st. about 5.30 yesterday. Finder please return to Sun Office.

FOR SALE

POTATOES, suitable for seed, for sale, reasonable. James B. Carr, R.F.D. 1, Box 150, Chelmsford, Mass.

FURNITURE of all kinds for sale. Stoves for camps, all kinds of merchandise to be sold cheap. 80 Plain st.

KITCHEN RANGE for sale cheap if taken at once. Call 56 Royal st.

SHOW CASE for sale; 6 feet long with mirrors, has been used only for millinery, as good as new. Write J-18, Sun Office.

GENT'S BICYCLE for sale at 23 Second st.

LUNCH CART for sale, auditorium site. Apply at cart between 11 a. m. and 1 p. m. and 5 p. m. to 1 a. m.

ORIENTAL RUGS for your home. I am here to help you choose some by appointment. Mr. Mustafia, a native of Arzumie, Turkey. 19 Sargent st.

LATHE, bath-tub, waste paper bales, screen doors, inside blinds, cabinet drawers, doors, etc., for sale. Phone 674 or 4657-W.

PURE MAPLE SUGAR, 10 lb. pail $4. Pure Maple Syrup, $3 Gal. Fresh Dairy Butter, 3 lbs. $2. All sent by parcel post. Cash with order. Amos L. Peabody, Marshfield, Vt.

EQUIPMENT of blacksmith shop for sale. Forge, vise, drill, etc., with quantity of new horse shoes. Sparks' stable, Worthen st.

TYPEWRITER, one of the best makes, like new, reasonable for cash. 262 Fayette st. Call after 5 o'clock.

$10 WORTH SOAP, Perfumes, etc., free. Lacassian Co., Dept. 401, St. Louis, Mo.

ANTIQUES bought and sold. 50 Leverett st.

WANTED

WOULD LIKE to communicate with an artist who can design toys. Address K-46, Sun Office.

FURNISHED HOUSE, five or more rooms, residential section, city or suburbs, garage attached or nearby, by executive local plant. Not necessary to furnish linen, silver, etc. No children, references. Address K 48, Sun office.

4 OR 5-ROOM FURNISHED APARTMENT in good locality wanted. Write I-53, Sun Office.

UPRIGHT MAHOGANY PIANO in good condition wanted. Will pay cash. No dealers need answer. Address J-78, Sun Office.

ELDERLY LADY wanted to take care of two children and do light housework. Call around 4 p. m., 617 East Merrimack st.

CLAIRVOYANTS

MADAM CECIL, scientific palmist and medium, tells past, present and future. Consultation on life, love and business affairs. French and English spoken. Business hours, 10 a. m. to 9 p. m., except Sundays. 40 John st.

MADAM MAY—If in trouble come and see her. 53 John st.

LAND FOR SALE

DESIRABLE LOT on Varnum ave. for sale. Inquire at 246 Varnum ave.

BUSINESS OPPORTUNITIES

BE A DETECTIVE—Big pay; easy work; great demand everywhere; we show you all. Write Wagner, 156 East 79th St., New York.

BEST BARGAINS
GAS RANGES, IRON BEDS and REFRIGERATORS, NEW and USED
BEST Furniture Bargains in Lowell. Used Gas Ranges, $12, $15, $18 and $25. Beds, $4, $6, $6.50, $7, $7.50, $10, $12 and $15. Dressers, $12, $15, $17.50, $20 and $25. Refrigerators, $15, $13, $20 to $35; new, $22, $26, $30 and up. All look like new and guaranteed to give satisfaction. Cash or terms. O. F. PRENTISS, 310 and 356 Bridge St. Phone 126.

CHINESE RESTAURANT

CHIN LEE CO.—Chop Suey, American food. Nicest place in the city. Open from 11 a. m. to 1 a. m. 65 Merrimack st.

ROOFING

ROOF REPAIRING of all kinds. King, the Roofer. Phone 5963-W.

CHIMNEY AND SLATE ROOF REPAIRING, poor draft and smoky chimneys a specialty. J. M. Kelly, 191 Appleton st. Tel. 4711-M.

TRAINS TO AND FROM BOSTON

Southern Division

To Boston Lve.	To Boston Arr.	Fr. Boston Lve.	Fr. Boston Arr.
5.30	6.4[illegible]	2.45	3.32
6.23	7.2[illegible]	6.00	7.05
6.42	[illegible]	7.35	8.26
6.51	[illegible]	nb8.21	9.37
b6.30	7.55	9.00	9.33
6.57	8.00	10.00	10.58
7.38	8.37	11.30	12.[illegible]
9.01	9.42	12.30	1.11
10.05	11.05	h1.05	1.58
11.13	11.[illegible]	2.15	3.15
12.10	1.13	2.55	3.41
1.47	2.33	4.10	4.42
2.45	3.12	4.05	5.2[illegible]
h2.30	4.12	5.05	5.42
4.00	4.45	b5.21	6.42
4.12	5.25	5.38	6.35
5.25	6.14	b5.50	7.11
5.30	6.16	6.14	7.31
b6.05	7.25	8.00	8.41
6.25	7.10	8.30	9.11
8.16	9.[illegible]	10.20	11.10
9.35	10.41	11.35	12.35

Portland Division

To Boston Lve.	To Boston Arr.	Fr. Boston Lve.	Fr. Boston Arr.
6.33	7.36	e8.35	[illegible]
10.58	12.03	10.35	11.[illegible]
5.14pm	6.43	3.25	4.[illegible]
7.19	8.25	5.14	6.[illegible]
9.50	11.01	6.55	8.[illegible]
		9.30	11.[illegible]

Sunday Trains — Portland Division

12.07	1.20	2.29	[illegible]
3.50	4.46	6.10	[illegible]
5.41	7.10	8.45	[illegible]
8.55	10.05		

Sunday Trains — Southern Division

6.44	7.30	8.15	[illegible]
6.51	7.38	9.30	10.[illegible]
8.25	[illegible]	11.30	12.[illegible]
9.13	10.12	1.00	[illegible]
10.20	11.17	6.30	[illegible]
2.[illegible]	3.35	7.15	8.[illegible]
5.05	6.00	8.09	[illegible]
6.31	7.30	8.49	[illegible]
9.18	9.0[illegible]	9.25	10.[illegible]
8.50	10.00	10.35	11.[illegible]
9.35	10.45		

b via Bedford; s via Salem Jct., a via Wilmington Jct., n not holidays, h Sat. only.

CONTINUE DRIVE TOWARD KIEV

Polish and Ukraine Troops Sweep on and Occupy Town of Malin

Russian Bolshevik Forces Making Stand Along Right Bank of Bug River

WARSAW, April 29.—(By Associated Press)—Polish and Ukraine troops driving toward Kiev, have occupied the town of Malin, on the railroad about 40 miles northwest of Kiev. The advance is continuing toward the Dnieper river, except on the southern sector of the front, where the Russian Bolshevik forces are making a stand along the right bank of the Bug river and are fighting stubbornly.

The Bolsheviki are rushing the Fifth and Eighth Divisions from the Caucasus region to reinforce the 12th soviet army, which has its headquarters at Kiev. In an action which resulted in the occupation of the village of Korsatin, southwest of Zhitomir, Polish Cavalry captured 2000 prisoners, 10 cannon, one tank and the colors of the 58th Bolshevik Division. Airplanes, armored trains and automobiles are being used by the Poles and crack cavalry divisions have been brought into action. Posen troops which fought during the great war in the German army, are engaged in the advance.

A wireless communication regarding the Polish offensive has been sent to Polish newspapers by the press bureau of the soviet foreign office. It asserts the Bolsheviki are not yet defeated and have not changed their peace intentions.

"In view of the fact the Poles and the Russian soviet government have been unable to agree regarding the proposed meeting of the peace conference at Borisov," the note says, "the soviet government is willing to meet Polish delegates at Grodno or Bialystok, near Warsaw, if the Poles will agree upon a date."

FUNERAL SPRAYS
For $3.00
Harvey B. Greene
175 STEVENS ST. TEL. 1742
Bills can be paid at Sub-Postoffice, 66 Prescott street.

DR. McGRATH OF BOSTON CALLED

Medical Expert Returns to Witness Stand in Trial of Mrs. Otterson, at Concord

Tells of Autopsy Performed By Him Upon Body of Maurice Otterson

CONCORD, N. H., April 30.—Dr. Geo. B. Magrath, pathologist of Boston, returned to the witness stand in superior court today upon the reopening of the trial of Mrs. Marion Loynes Otterson for the murder of her brother-in-law, Maurice Otterson. Dr. Magrath told of the autopsy performed by him upon the body of Maurice Otterson on Nov. 30, and said the discoloration that had been noted over one eye was due to the fatal bullet, which had lodged there. The marks on the murdered man's neck, he said, resulted from the "application of pressure," probably by a human hand that had repeatedly grasped the neck. There were scratches that could have been made by thumb and finger nails. On cross-examination, the witness expressed the opinion that the scratches were made before death.

"Very Much Disturbed"

Sheriff George A. Wooster of Merrimack county told of his summons to the Otterson home in Hooksett after the murder and said Marion Otterson in his presence picked up from the floor a bit of cloth which she said was the lining of a hat belonging to Mrs. John I. Otterson, mother of the slain man. Marion Otterson was "very much disturbed" when he reached the house. The right sleeve of her dress was torn. She could, however, give no description of the bandits she said had attacked her and killed Maurice.

Marion said one of the intruders threw a sweater over her head and she saw nothing.

The sheriff saw in the living room, where Maurice was killed, in plain sight, an envelope containing $4.58 in silver money. He examined the sweater Marion said had been thrown over her head and it was damp to the touch. He saw drops of water on the floor where the sweater had lain. Marion called the sheriff's attention to a ransacked bureau drawer in the sitting room used by herself and her husband and attributed the condition of the drawer to the bandits.

Sheriff Wooster told of taking possession of the revolver found in Maurice Otterson's room and of his examination of it. The weapon did not smell of powder. Upon the arrival at the house of Howard Otterson, husband of Marion, he told the officers of a second revolver, in his own room. This weapon was also secured and was found to have five loaded shells in the cartridge chamber and one that had been fired.

The witness said the gun was now his testimony this week Howard Otterson in the same condition as on Nov. 6. In terson expressed the opinion that the revolver had been cleaned since the state took possession of it. Sheriff Wooster said it was Howard Otterson himself who by tests made at the office of County Solicitor Raitte on Nov. 10 determined that the revolver had been cleaned before that date.

DEATHS

JUDKINS—Edgar H. Judkins died yesterday at his home, 265 Liberty street, aged 72 years. He is survived by his wife, Ella P., a daughter Graceth and one sister living in San Francisco.

DUCHARME—Mrs. Hermeline Racette Ducharme, wife of John B. Ducharme, died last night at the home of her daughter, Mrs. Omer Brunelle, 192 Pawtucket street, aged 53 years. Besides her husband, she leaves one son, Alfred Ducharme of Pelham, N. H.; one daughter, Mrs. Brunelle; two sisters, Misses Angelina and Rosanna Racette of this city, and four brothers, Azarie, Joseph and Maxime of this city and Adolphe Racette of Michigan. She was a member of the Third Order of St. Francis and of St. Anne's sodality of St. Joseph's parish.

NEALON—Mary Pearl Nealon died yesterday at the home of her parents, Bernard and Bertha Nealon, 5 West Burnside avenue, aged 1 month.

DUCHARME—Mrs. Jean Baptiste Ducharme nee Hermeline Racette, aged 73 years, died last night at the home of her daughter, Mrs. Omer Brunelle, 192 Pawtucket street. She leaves a son, Alfred, of Pelham, N. H.; a daughter, Mrs. Omer Brunelle of this city; two sisters, Misses Angelina and Rosanna Racette of this city and four brothers, Azarie, Joseph and Maxime Racette of this city and Adolphe Racette of Michigan. She was a member of St. Anne's sodality and the Third Order of St. Francis of St. Joseph's parish.

BLANCHETTE—Jeannette, aged 6 years and 5 months, daughter of Albert J. and Josephine Blanchette, died today at the home of her parents, 21 Common street. Besides her father and mother she leaves a brother.

BEAUDRY—Marie Irene, aged 2 months and 14 days, infant daughter of Damase and Valerie Beaudry, died last night at the home of her parents in Stuart avenue, Dracut. Burial took place this afternoon in St. Joseph's cemetery under the direction of Undertakers Amedee Archambault & Sons.

CARD OF THANKS

We wish to take this means of expressing our sincere thanks to our many friends and neighbors who, by their kind acts, words of condolence, floral and spiritual bouquets, helped to lighten the burden of sorrow caused by the death of our beloved wife and mother. We assure all that their kindness will never be forgotten by us.

MR. LECTANCE GAUDETTE
and Family.

FUNERALS

KINGSBURY—The funeral of Alpheus R. Kingsbury was held from the home of his son, Jason H. Kingsbury, 955 Bridge street yesterday afternoon. The services were conducted by Rev. Chauncey J. Hawkins, D.D., pastor of the First Congregational church. The bearers were: Edward B. Carney, John A. Thomson, Bertrand R. Currier and Fred S. Kingsbury. Appropriate selections were sung by Mr. and Mrs. George E. Burns. Burial was in the family lot in the Edson cemetery. The funeral arrangements were in charge of Undertaker George W. Healey.

KOMATOS—The funeral of the late John Komatos took place yesterday afternoon from the chapel of Undertakers James F. O'Donnell & Sons and was largely attended. At the Holy Trinity Greek church services were held, the pastor, Rev. Nicholas Manides, assisted by Rev. Nestor Souslides, officiating. Burial was in Westlawn cemetery, in charge of Undertakers James F. O'Donnell & Sons.

POISSANT—The funeral of Louis Poissant took place this morning from his home, 136 Dalton street, and was largely attended. Solemn high mass of requiem was celebrated at St. Louis church at 9 o'clock by Rev. J. B. Labosslere, assisted by Rev. E. J. Vincent as deacon and Rev. F. X. Gauthier as sub-deacon. The choir, under the direction of Olier J. David, rendered the Gregorian chant, the solos being sustained by Dr. G. E. Caisse, Edouard F. Gregoire, Theophile Brassard, Adolphe Brassard and O. J. David. At the offertory Mrs. Louise Chalifoux rendered "Pie Jesu," while at the close of the mass "Schubert's Farewell" was sung by Mrs. O. J. David. As the body was being borne from the church the choir rendered the "De Profundis." Miss Ida Mongrain presided at the organ. The bearers were S. Renaud, Napoleon and Hector Gregoire, Joseph Poissant, Joseph Norman and Octave Lamontagne. Club Lafayette, of which deceased was a member, was represented by L. P. Turcotte, Elie Deliste, J. B. Peineault, J. H. Gervais, J. H. Biron and G. H. Boucher. Attending the funeral from out of town were Mr and Mrs. Joseph Normandin of Fitchburg, Joseph Poissant, Mrs. Arthur Poissant and Mrs. Narcisse Berger of Napierreville, Que., and Joseph Saureau of Nashua. There was a wealth of floral offerings. Burial was in the family lot in St. Joseph's cemetery, under the direction of Undertakers Amedee Archambault & Sons.

GAUDETTE—The funeral of Mrs. Lectance Gaudette took place this morning from her home, 34 West Bowers street. Solemn high mass of requiem was celebrated at St. Jean Baptiste church at 9 o'clock by Rev. Eugene Turcotte, O.M.I., assisted by Rev. L. A. Nolin, O.M.I., as deacon and Rev. Aurelien Marsil, O.M.I. The choir, under the direction of L. N. Guilbault, who also presided at the organ, rendered the Gregorian chant. The bearers were six sons of deceased, Alfred, Aime, Herman, Paul, Arthur and Charles Gaudette. St. Anne's sodality was represented by Mrs. J. L'Heureux, Mrs. A. Racicot, Mrs. L. Leclair, Mrs. J. Payette. Attending the funeral from out of town were Miss Blanche Wiswell, Mrs. Julia Marcotte and Alfred Vaillante, all of Fitchburg; Miss Flora Labarge, Joseph Hirbour, Mrs. Henry Hirbour, Mrs. Joseph Therien and Miss Flora Hirbour, all of Worcester. Burial was in the family lot in St. Joseph's cemetery, where the committal prayers were read at the grave by Rev. Athanase Marion, O.M.I. There was a wealth of floral offerings. Funeral arrangements were in charge of Undertaker Joseph Albert.

MAHONEY—The funeral of the late Michael Mahoney took place this morning at 8.30 o'clock from the chapel of Undertakers James F. O'Donnell & Sons. The cortege proceeded to St. Patrick's church where at 9 o'clock a funeral high mass was sung by Rev. Joseph Curtin. The choir under the direction of Mr. Michael J. Johnson rendered the Gregorian mass, the solos being sustained by Miss Alice E. Murphy and Mr. Daniel S. O'Brien, Mr. Johnson presiding at the organ. There were many offerings of spiritual bouquets. The bearers were Thomas Bolsvert, Martin Gallagher, William Barnard and Matthew Downing. At the grave Rev. Fr. Curtin read the committal prayers and the burial was in St. Patrick's cemetery in charge of Undertakers James F. O'Donnell & Sons.

SUN BREVITIES

Lydon for best catering. Tel. 4934.

Best printing, Tobin's, Associate bldg.

Fire and liability insurance, Daniel J. O'Brien, Wyman's Exchange.

The monthly salary payroll for municipal employes payable tomorrow totals $15,553.30.

Mr. and Mrs. Mathias Bourgeault, of Austin street, are entertaining guests from Canada.

Mr. William Gelineau, a former resident of this city and now of Canada is renewing acquaintances in Lowell.

Mr. and Mrs. Gaspard Perron, of 314 White street, have sold their home and they will soon leave for Canada, where they will spend the summer.

Mr. and Mrs. Charles Richards of 15 A street have gone to St. Johnsbury, Vt., to attend the funeral of a brother of Mrs. Richards. This is the second death in ten days in the family of Mrs. Richards.

A free diamond ring is to be presented to the most popular girl in Lowell by the Strand theatre, the contest starting May 3rd, Monday. The diamond is a beautiful ½ karat of splendid brilliancy and color, and is donated by the Caesar Misch store, Central street, and is on exhibition there.

Tomorrow will be the last day for Lowell water takers to pay their April bills if they wish to secure the usual five per cent. discount offered for prompt payment. Officially, the time limit expires today, but inasmuch as May 1 this year falls on a Saturday the discount will be allowed up until closing time tomorrow.

James A. Foster, of 6 Tyler street, an ex-service man who did his part in starting the Huns on their backward trail at Chateau-Thierry, was the only man forwarded today by Sergt. McLeod of the local army recruiting station. Foster enlisted in the Coast Artillery and will be assigned to Fort Warren.

Miss Mary E. Cox was the recipient of a handsome travelling bag at a reception tendered her last evening at the home of Terrence Casey, 163 Howard street. Miss Cox, who is an employe of the D. L. Page company, is making preparations for a voyage to Ireland and an extensive tour of that land. The party was a surprise to her, but when presented with a travelling bag she made fitting reply in thanking her friends. Singing and dancing provided the entertainment for the evening. Miss Margaret Flannagan and Miss May McClure were in charge of the event. Those who attended were May Austin McClure, May Reynolds, Ethel McClure, Bernie Reilly, Gertrude Pollard, May Atherton, Annie Naverny, Bridget Farrell, Mary E. Markham, Mrs. John Fitzgerald, Mrs. Harry Cole, Mrs. Henry Bissonnette, Mrs. Hugh Maguire, Margaret Flannagan, Margaret McCarty, Theresa McCarron, who was the accompanist of the evening.

NO FORMAL OBSERVANCE OF MAY DAY HERE

May day, originally a European festival day and more recently set apart by labor interests on that continent and this for demonstrations, will have little formal observance in Lowell tomorrow, judging from present indications.

The custom of choosing May 1 as the date for the beginning of industrial strikes and other demonstrations on the part of labor, received its greatest impetus in France and in recent years has been taken up by labor interests in this country.

Anticipating unrest on that day, Dist. Atty. Tufts has sent warning to police and other officials of this state, and here in Lowell proper precautions have been taken against any demonstrations. However, local authorities are confident that the industrial peace which this city has invariably enjoyed at all times will not be interfered with tomorrow.

A number of the local churches will observe the occasion on Sunday with special exercises for children. Beyond this, however, there will be no observance.

Mayor Perry D. Thompson has been requested by the National Security league to stage a celebration in Lowell to offset any demonstrations that may be made by radicals in any section of the country. However, His Honor is of the opinion that staging a celebration on such a date would be uncalled for and he has not heeded the request.

FUNERAL NOTICES

BROPHY—Died April 28, at her home, 30 Ellinsburg street, Margaret T. Brophy. The funeral will take place Saturday morning at 8.30 o'clock from the home. A solemn high funeral mass will be sung at St. Patrick's church at 9.30 o'clock. Burial in St. Patrick's cemetery in charge of Undertakers James F. O'Donnell & Sons. Motor cortege.

CURLEY—Died April 29, at his home, 15 Varney street, John P. Curley. The funeral will take place Saturday morning at 9.30 o'clock from the house. A solemn high funeral mass will be sung at St. Patrick's church at 10.30 o'clock. Burial in St. Patrick's cemetery in charge of Undertakers James F. O'Donnell & Sons. Motor cortege.

DUCHARME—The funeral of Mrs. Jean Baptiste Ducharme will take place Saturday morning from the home of her daughter, Mrs. Omer Brunelle, 192 Pawtucket street. Solemn high mass of requiem at St. Jean Baptiste church at 10.30 o'clock. Friends invited. Funeral arrangements in charge of Undertakers Amedee Archambault & Sons.

JUDKINS—Died April 29th, Edgar H. Judkins, at his home, 265 Liberty st. Funeral services will be held at 265 Liberty st. Sunday afternoon at 2.30 o'clock. Friends are invited without further notice; burial private. The funeral arrangements are in charge of Undertaker George W. Healey.

QUINN—Died April 29th, at the home of his mother, 94 High street, John Michael Quinn. The funeral will take place Saturday morning at 8 o'clock from the home. A funeral high mass will be sung at the Immaculate Conception church at 9 o'clock. Burial in St. Patrick's cemetery, in charge of Undertakers Jas. F. O'Donnell & Sons.

POLICE GET MURDER CALL BY TELEPHONE

Ting-a-ling-a-ling.

Thus sounded the phone at police headquarters this morning.

The officer at the desk picked up the receiver and—

"There's been a murder on Stedman street—send the police quick!" came an excited voice over the phone.

"Where—" commenced the officer, but there was no reply. The receiver at the other end clicked abruptly and the line was "dead."

Two plain clothes men rushed to Stedman street in an automobile.

All along the street—which is a short one—they searched and finally returned to the station.

"No murder," they reported, tersely.

"Well, I'm glad of that," replied the officer who had received the phone call.

Later he told the newspapermen all about it.

Just a man and his wife quarreling over financial matters. The man reached for a large table knife and a neighbor grasped it, receiving a slight cut.

Then someone phoned the police, who found everything quiet upon their arrival.

The man denied any intention of using the knife, and the police, after listening to the stories of everyone present in the house, made no arrest.

So the newspapermen went their various ways and, although they failed to get a "murder story," they too, were glad that everything was all right again on Stedman street.

CARD OF THANKS

We desire to thank all our relatives, friends and neighbors, who by their words of sympathy, spiritual and floral offerings helped to lighten our sorrow, in the death of our beloved brother and uncle, James Lyons.

HIS SISTER, NIECES AND NEPHEWS.

CARD OF THANKS

The undersigned wish to express their sincere thanks to their friends for the kindness shown during the sickness and death of their dear mother; also for floral offerings and spiritual bouquets.

MARY MINAHAN.
CATHERINE MINAHAN.
JAMES H. MINAHAN.

$100,000,000 PLEDGED

Anonymous Gift of $3,000,000 to Interchurch World Movement

NEW YORK, April 30.—An anonymous gift of $3,000,000 to the united financial campaign of the interchurch world movement was announced at campaign headquarters here today with the statement that $100,000,000 of the $336,777,572 sought had been pledged. The campaign does not close until next week and more than 100,000 churches in various states are yet to be heard from.

Incomplete returns, prepared for reading at a luncheon today at which William G. McAdoo was the principal speaker, showed Pennsylvania in the lead with a total of $6,471,026 contributed to the fund. New York was second with $5,072,571; Illinois third with $2,154,952, and Massachusetts fourth with $2,021,926.

The $3,000,000 gift was made to the New World movement campaigners of the Northern Baptists, making a total of $9,000,000 in the last three days to the Baptists in individual million dollar pledges. Yesterday $1,000,000 was acknowledged from the Laura Spellman Rockefeller memorial fund. On Wednesday $2,000,000 was acknowledged from John D. Rockefeller, Jr.

COME IN AND SEE THE

Thor ELECTRIC IRONER

95 Per Cent. of Your Ironing Done
—EASIER
—QUICKER
—BETTER

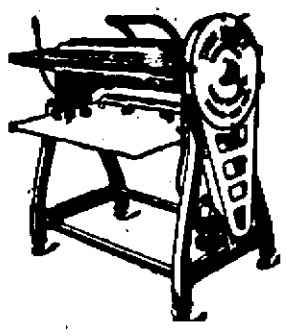

Special Demonstrations Now!
Until Sat. Noon, May 1, 1920
ONLY $10 DOWN
Balance Small Monthly Payments.

You'll be surprised how beautiful clothes look when ironed the THOR way.

The Lowell Electric Light Corp.
29-31 Market St. Tel. 821

SEE OUR SPECIAL STRAW HAT TABLE

Some carried over from last year. Values up to $3.50. All for

98c

CARRIED OVER SUITS

In dark mixtures. Sizes 7, 8, 9, 10, 15, 16, 17, 18. Prices—

$8.50, $12.50, $13.50

These are values you will not find again.

Russian Suits in small sizes, out of discontinued lines; sizes 3, 4, 5. Values up to $10.00.....$4.98

Bell Blouses..... 75¢
All sizes 4 years to 16 years. All styles; soft collar, without collar.

Boys' Rubber Coats—Left overs. Not all sizes. $4.50

Special—Boys' Blue Serge Caps ..... 98¢

Jack O'Leather
TRADE MARK
SUITS for BOYS
Guaranteed Leatherized—All Wool

DOUBLE SERVICE for the price of an ordinary suit.

All the wear-spots "leatherized"—seat, knees, elbows and all pockets lined with lightweight, soft, pliable, real leather.

Pure wool fabrics superbly tailored. Suits with a smart cut and trim fit that are as far ahead of the usual boy's suits in looks as they are in durability.

Jack O'Leather suits wear twice as long as ordinary suits and are guaranteed to satisfy.

Sold only by us in this city.

LEATHER INSIDE
STYLE OUTSIDE

Sizes 8 years to 18 years

— Prices —

$22.50, $27.50

Try one suit and be convinced. New suit free of cost if not satisfactory.

BOYS' UNION SUITS—White athletic, made of cross-bar nainsook. Sizes 24 to 34 ..... 89c

Macartney's
— BOYS' DEPT. —

25c BOX COCOA 19¢

WHOLEY MARKET

UNEEDA BISCUIT 5¢ Pkg.

Telephone 2578—44 GORHAM STREET, Directly Opposite Post Office

Specials for Friday and Saturday

MEAT DEPT.		GROCERY DEPT.		FRUIT and VEGETABLE	
FANCY RIB ROAST BEEF, Lb.	25c	PACKAGE SPICES—Of All Kinds, 2 Pkgs. for	25c	PINEAPPLES	
ROAST PORK, Fresh, Boston, Lb.	35c	FANCY SELECTED EGGS, Doz.	50c	STRAWBERRIES	
SMOKED SHOULDERS, extra lean, Lb.	23c	30c EVAPORATED APPLES, Lb.	25c	$1.10 ORANGES, Doz.	90c
SALT SPARE RIBS, Lb.	25c	25c BOTTLE SALAD DRESSING	19c	CUCUMBERS, Each	20c
TOMATO SAUSAGE, Fresh Made, Lb.	25c	FRESH GROUND COFFEE, Lb.	43c	FRESH CELERY	
SCOTCH HAM, Lb.	55c	PEA BEANS, 3 Lbs. for	25c	HEAVY BOSTON LETTUCE	
SLICED BACON, Lb.	40c	FRESH CREAMERY BUTTER, Lb.	65c	COCOANUTS, 2 for	25c
HAMBURG STEAK, Fresh Made, Lb.	20c	PURE LARD, Lb.	28c	RED BANANAS	
FRANKFURTS, Lb.	25c	TOILET PAPER, 6 Rolls for	25c	ASPARAGUS, Extra Large, Bunch	80c
FRESH KILLED CHICKENS AND FOWL		35c Pkg. ROLLED OATS	31c	RED RIPE TOMATOES	
				NEW CABBAGE, Lb.	12c
				CARROTS	
				PARSNIPS	
				RHUBARB	

THE WEATHER

Probably occasional showers tonight and Saturday, not much change in temperature.

THE LOWELL SUN

7 O'CLOCK

ESTABLISHED 1878 LOWELL MASS. FRIDAY APRIL 30 1920 PRICE TWO CENTS

TO DECLARE WAR AT END

Resolution to Declare Peace With Both Germany and Austria Reported

Planned to Call up Resolution for Debate in Senate Next Week

WASHINGTON, April 30.—The state of war with both Germany and Austria would be terminated under a resolution reported today by the senate foreign relations committee, as a substitute for the house resolution to end the war with Germany alone.

The vote on the resolution was nine to six with all of the republicans supporting it, and all of the democrats lining up solidly in opposition. Senators McCumber, republican, North Dakota, and Shields, democrat, Tennessee, were absent and did not vote.

It is planned to call up the resolution for debate in the senate next week and final action is expected within two or three weeks.

DROP IN PRICES

Chicago Restaurants Announce Reductions

CHICAGO, April 30.—Two of a chain of quick lunch restaurants in the business district had in effect today a reduction of five cents in the price of seven standard orders as follows:

Soup, formerly 10 cents, now five.
Beef stew, 20 cents to 15.
Corned beef hash, 15 cents to 10.
Baked beans, 15 cents to 10.
Frankfurters and potato salad, 25 cents to 20.
Corned beef and potato salad, 25 cents to 20.
Two eggs and toast, 25 cents to 20.

MEAL TICKETS FOR CARMEN

BOSTON, April 30.—Carmen whose runs make it impossible for them to eat at home, will be provided with meal tickets valued at 75 cents each by the Boston Elevated Railway Co., General Manager Edward Dana announced today at the hearing on the men's demands for increased wages. Those working three hours or more overtime also will have meal tickets supplied.

Men operating the new one-man cars and those on the all night service will receive extra pay, and supernumeraries will be guaranteed eight hours wages daily.

LOWELL MILLS PLAN PROTECTION AGAINST THREATS OF RADICALS

Special Guards of Ex-Service Men Already on Duty at Some Plants---Mill Officials Informed That 100 Men Would Be Available for Such Work at Short Notice---Misinterpretation by Legion Men of Article in Yesterday's Sun

Heeding the warnings sent out broadcast through New England by the department of justice and transmitted to this city through the office of the district attorney of Middlesex county, regarding threatened anarchistic activities during the early part of next month, the Lowell textile plants and other industries as well are taking every precaution to safeguard the lives of their operatives and the mill property.

Local mill officials said today that every possible protection would be afforded the mill operatives and corporation property should any trouble occur as predicted.

Through special police guards and other precautionary measures, practically every cotton and woolen mill in the city either has taken action or has plans to enlist the services of special guards, preferring, as far as is practicable, former service men for this work. The Massachusetts mills, the largest of the city's textile corporations, announced a guard system in effect today, and it was learned this morning that other plants have similar plans either in consideration or in actual operation.

It was stated in yesterday's editions of this paper that former service men are being considered for this guard work, through the agency of Lowell Post, 37, American Legion. This information was obtained by a member

Continued to Page 14

OPPOSED TO $5 POLL TAX

Local Veterans Who Served With the British or Canadian Forces

Do Not Want to Pay Bonus for Men of American Forces

A number of local veterans of the world war who served with the British or Canadian forces are opposed to paying the $5 poll tax for this year and the next three years to give a bonus to men who served in the American forces and have written to Mayor Perry D. Thompson about the matter.

The British and Canadian War Veterans' association through their president, John Honan, and their secretary, John Hurst, have protested the payment of the tax, claiming that they did their part in the world war and believe that they should be entitled to consideration in the matter of poll tax exemptions.

The mayor, however, has no jurisdiction in the matter as the law governing the poll tax exemptions was made by the state legislature. He has referred the protest to City Solicitor William D. Regan for a statement of the powers of the city in such a situation.

In order to provide a bonus for men

Continued to Page Twenty

ADMITS KILLING TWO OF HIS WIVES

Huirt Says Two Others Met "Accidental" Deaths While With Him

He "Married 12 or 15 Women, Probably More"—May Have Murdered Others

LOS ANGELES, Cal., April 30.—At least two of the numerous women James R. Huirt is alleged to have married in various parts of the country, were murdered by him, two others met "accidental" deaths while with him, and he "might have murdered more," according to an alleged confession made public today by J. Morgan Marmaduke, his attorney, and county officials. Huirt said he could

Continued to Page 10

TRAIN TEACHERS IN LOWELL

School Committee Chairman Would Rescind Away From Home Rule

Would Do Away With Requirement of Two Years' Outside Experience

The rescinding of the rule whereby young women who wish to become teachers in Lowell public schools must have at least two years' experience outside the city is strongly advocated by Thomas B. Delaney, chairman of the school committee.

At the present time no young woman is eligible to teach in the local public schools unless she has spent at least two years in teaching somewhere out-

Continued to Page Five

FOR SALVATION ARMY

Working Organization Was Complete Today for the $20,000 Campaign

A working organization to push the coming campaign of the Salvation Army in this city, comprising a classification of industries and professions among five divisions, each sub-divided into teams, was effected this morning at a meeting of the executive campaign committee at the rooms of the chamber of commerce.

The divisions as outlined seem to naturally grow out of the systematized organization of the executive committee, at the head of which as chairman is Dudley L. Page. The complete organization today stands as follows:

Chairman, Dudley L. Page; vice chairman, Hon. James B. Casey; treasurer, Julian B. Keyes; secretary, R. R. Gumb; chairman of special gifts committee, Edward Ramsay; chairman of committee on industries, E. M. Fuller; chairman of committee on advertising, Louis Studley; executive committee members, R. W. Black, Abel R. Campbell, W. W. Cleworth, C. D. A. Grasse, D. C. Donaldson, A. F. French, N. W. Goodell, Charles W. Halstead, F. F. Hayward, Otto Hockmeyer, Robert Kennedy, Dr. E. A. Kent, Gardner Macartney, A. D. Milliken, William A. Mitchell, Fred F. Meloy, Harry G. Pollard, Chas. B. Redway, Fire Chief E. F. Saunders, R. W. Thompson, Samuel H. Thompson, Chief Redmond Welch and A. F. Woodies.

Division A will have A. R. Campbell as chairman, with six teams under him to which have been assigned the fol-

Continued to Page 13

Federal Officers Ordered to Go "As Far as Law Allows" In Preventing May Day Disorders

WASHINGTON, April 30.—Federal agents have been instructed to go "as far as the law will allow" in breaking up May Day radical demonstrations.

In making this announcement today, Assistant Attorney General Garvan said department of justice officials were concentrating on efforts to protect the lives of officials, federal and state, who have been marked for destruction and to prevent violence generally.

Gov. Coolidge Said to Be Among Those Marked For Death

BOSTON READY FOR PLOTTERS

Machine Guns Posted in Various Parts of City—Manned by Veterans

"Proclamations" Circulated—Gov. Coolidge Issues Warning to Law Breakers

BOSTON, April 30.—An appeal to workers to show their strength by a united strike on May 1 is contained in posters purporting to be the "May day proclamation" of the central executive

Continued to Page 20

DECISIVE BATTLE IN MEXICO NEAR

AGUA PRIETA, April 30.—Concentration of Carranza and Sonora troops at Pulpito pass in the moutains southeast of here late yesterday forecast a larger and more decisive encounter in the near future, rebel leaders here said today. On either side of the pass both factions have been concentrating men for more than three weeks.

COTTON EXCHANGE TO CLOSE

NEW YORK, April 30.—The New York cotton exchange today announced it would follow the example of the stock exchange and close tomorrow, May 1, "moving day," because of the large number of removals to new offices of its members. The Consolidated stock exchange and the curb already have voted to close tomorrow for the same reason.

SPECIAL GUARDS FOR MARKED MEN

Chief Flynn and Other Officials Act to Forestall Possible Demonstrations

Extraordinary Preparations Taken—Officers Are "Prepared for Anything"

NEW YORK, April 30.—William J. Flynn, chief of the investigation bureau of the department of justice, conferred today with his New York district lieutenants regarding preparations to forestall possible May Day demonstrations here.

Announcement from George Lamb, superintendent of the New York bureau of the department, stated he was "prepared for anything."

Extraordinary precautionary against possible attempts at May Day demonstrations have been taken by the police department. Every policeman will be held on reserve from today until Monday forenoon.

Supreme Court Justice Weeks and Assistant District Attorney Rorke who have been identified with the trial and prosecution of virtually all radicals convicted of criminal anarchy and sentenced to prison terms here in the last six months, are being guarded day and night, it was stated.

Special guards will be thrown around all public buildings and structures, railroad yards and terminals and churches. Warnings have been sent to all prominent citizens to be on guard against possible attempts at assassination and postoffice and express officials have been asked to watch closely all matter in transit addressed to persons in high station in public and private life.

Special preparations to guard the criminal court house and Justice Weeks' court room and chambers have been made for next Monday when James Larkin, Irish labor leader, recently convicted of criminal anarchy, is scheduled for sentence.

Mollie Steimer, 20-year-old radical under sentence to 15 years in a federal penitentiary for violation of the wartime espionage law, will leave for the Jefferson City (Mo.) prison tomorrow, to begin serving her time. Special precautions to guard against a demonstration in her behalf have been taken.

RED PLOT OF ASSASSINATION

Palmer Uncovers Conspiracy to Kill Federal and State Officials

Part of May Day Demonstration to Force Peace With Soviet Russia

WASHINGTON, April 30.—Warning that they had been selected by radical elements for assault or assassination as part of a May Day demonstration had been received from department of justice agents today by more than a score of federal and state officials. Announcement of the discovery of the plot by government agents was announced last night by Attorney General Palmer.

The assassinations and assaults were to have been a part of the May Day program planned by the communist labor party and other radical groups, Mr. Palmer said, adding that the contemplated violence was to be incident to attempts to bring about strikes in all the basic American industries in behalf of peace with soviet Russia.

Information the attorney general declared in possession of the department indicated the radical agents have been working "in direction and in unison" with those who have been active in instigating disorders on that day in Europe.

"Inhuman treatment" of the soviet government of Russia by the United States and the allied powers has been alleged by agents of the radical movement especially in their propaganda among foreigners in industrial centers, Mr. Palmer asserted, adding that the proposed strikes and other disturbances were intended to impress upon American officials the threats of radi-

Continued to Page 14

SHIP IN FLAMES

Docks and Port Works at Callao, Peru, Threatened

CALLAO, Peru, April 30.—The docks and port works here narrowly escaped destruction last night, when the 1500 ton Peruvian steamer Aurelia caught fire. The vessel was towed into Callao Bay and is still burning.

YOUR SAVINGS
EARN THE LIMIT
IF YOU OPEN AN ACCOUNT WITH US
OUR LAST DIVIDEND PAID AT THE RATE OF 5%
INTEREST STARTS TOMORROW
Middlesex Safe Deposit & Trust Co.
MERRIMACK—PALMER STREETS

KASINO TONIGHT
— SPECIAL REQUEST —
FAVOR PARTY
With all new Noisemakers, Hats, Balloons and Souvenirs. Mon. O'Shea will ride his horse Neverbreak. Don't miss the fun.
Also Dancing Saturday and Monday Nights
ADMISSION ..... 30¢, Tax Paid

DANCE By the FAIRMOUNTS — TONIGHT —
ASSOCIATE HALL—MINER-DOYLE'S ORCH.
Tickets 35 Cents—Tax Paid

Every Saturday Night
HEAR MARKHAM'S JAZZ ORCHESTRA
"The Kings of Syncopation"
A.O.H. HALL — ADMISSION 35c

A Bank is as strong as its Resources—behind us we have the Federal Reserve System with gold reserves of $2,200,000,000.
Your bank should be the strongest—ready for any emergency.
Our facilities and resources are at your service.
Next Monday interest begins in the Savings Department.
We urge you to start a Savings Account.
OLD LOWELL NATIONAL BANK
(Oldest Bank in Lowell)

LOBSTERS
Boiled Chicken Lobsters, lb. 29¢
Large Boiled Lobsters, lb... 39¢
Boston Fish Market
80 GORHAM STREET

Interest Begins May 1
—IN THE—
MECHANICS SAVINGS BANK IN LOWELL
INC. 1861
204 MERRIMACK ST.

FARMERS' BALL TONIGHT
Auspices of S.H.S.C.
Sacred Heart School Hall
TONIGHT, 8 O'CLOCK SHARP
MOREY'S ORCHESTRA
Admission ..... 50 Cents

WAMESIT NATIONAL BANK
Savings Department Opened
DEPOSITS SOLICITED
Middlesex Street
Corner of Thorndike St.
Near Boston & Maine Railroad Station
INTEREST BEGINS FIRST EVERY MONTH
UNITED STATES DEPOSITARY

5 % DIVIDENDS
LOWELL Co-operative Bank
Shares Now on Sale
88-90 CENTRAL BLOCK,
The Bank for Thrifty People.
Dividend to be declared next week will be at least as above. Maybe more. Watch the papers.

INTEREST — BEGINS — TOMORROW
Lowell Inst. for Savings
18 Shattuck Street

INTEREST BEGINS
Saturday, May 1st
On all deposits made before the close of business at 9 P. M. that day.
INTEREST PAYABLE MONDAY, MAY 3rd
If not withdrawn, will be added to the principal. The law now allows us to compound the interest till principal and interest amounts to $4000.
Merrimack River Savings Bank
228 CENTRAL STREET

ASSOCIATE HALL
SATURDAY NIGHT
Campbell's Wonderful Jazz Band of 6 Pieces
No Intermission—8 to 11.30
Admission, 35c—Tax Paid

WETHERN'S (OF BOSTON)
Best Sport Hat
OF THE SEASON
Made soft and pliable of hemp and wool, row and row two tone in combinations of Sand and Brown, Sand and Navy, Old Rose and White, Jade and Navy, Orange and Navy, Old Blue and White. Each..... 3.98
Undoubtedly the Largest and Choicest Showing of
Sport, Tailored and Untrimmed Hats
In Town
Our FRENCH FLOWERS Are Very Beautiful
Our FRENCH FANCY FEATHERS
And Burnt Effects Are Just What Smart Women Want
Corner Merrimack and John Streets

OBSERVES ANNIVERSARY

Division 8, A. O. H., Enjoys Banquet and Addresses by Prominent Speakers

The part played by Hibernians not only in Lowell but throughout the United States in fostering liberty and respect for government was eloquently and forcibly brought out by prominent speakers at the banquet held by Division 8 of the A.O.H., one of the strongest branches of the order, in observance of its 30th anniversary last evening in Hibernian Hall.

An exceptionally clear and powerful exposition of the principles of the order and the part played by its members in every conflict in which this country has been engaged was given by Thomas F. Lenihan, county president of the Hibernians, and other speakers whose remarks held more than 200 men and women interested until the early hours of this morning were Rev. Daniel J. Keleher, Ph.D., chaplain of the division; Mayor Perry D. Thompson, Rev. T. Franklin Wood, O.M.I., Rev. Peter T. Linehan, Hon. Dennis J. Murphy, Michael J. Monahan, president of Division 8, and Patrick J. Reynolds, the latter the evening's toastmaster.

The banquet was one of the most successful Hibernian affairs held in Lowell for many years and reflected no little credit on the officers of the division and the committee in charge of arrangements.

The hall was a revelation to the several hundred people who marched in shortly after 5.30 o'clock to the tunes of bagpipe and flute music dispensed by James Daley and James O'Gara. American and Irish bunting comingled in the general decorative scheme and lace curtains draped the windows. A large service flag occupied a conspicuous place in the rear of the head table.

Seated at the latter table with the speakers were John Murray, organizer of Division 8; Dr. Patrick J. Bagley, J. Joseph McOsker, president of Div. 1, and Patrick W. Moran.

After an excellent dinner of roast turkey, vegetables, fritters, ice cream, cake and coffee had been enjoyed, President Monahan called to order and in a brief address welcomed those present. He thanked his brother officers and the committee in charge of the banquet for their assistance and thanked all the members of the division for their co-operation during his three years of service. He paid a high tribute to Patrick J. Reynolds, the evening's toastmaster, who had worked since boyhood, he said, for the interest of the Irish cause. He made special reference of the work done by Mr. Reynolds in the Irish bond drive when he directed St. Peter's team, the leading campaign organization.

Patrick J. Reynolds

Upon being introduced, Mr. Reynolds disclaimed credit for the success of St. Peter's team in the bond drive and said that Rev. Dr. Keleher and Rev. Fr. Linehan were entitled to the greatest share of credit.

He reviewed interestingly the history of Division 8 from its inception 30 years ago and told of the various men who had held the office of president from George Harrigan down to the present time. All of them, he said, had always been able to carry out the many and arduous tasks set before them.

The organization had always been progressive, he continued, and had discharged every obligation to its members and their families. During its existence it has paid out $50,000 in sick and death benefits and now has a membership of more than 400.

Every walk of life was represented in its membership and prospects for continued success of the division and a roseate future were most bright, Mr. Reynolds concluded.

Mayor Perry D. Thompson

Following a solo by William Mahoney, the toastmaster introduced Mayor Perry D. Thompson. The latter was in a most humorous mood during the early part of his talk and won many a hearty laugh by his good-natured references to the other speakers.

Becoming serious, he said that two of the principles of Division 8 which appealed to him were the spirits of force and friendship manifest at all times.

"None of us likes to feel that we have had force applied to us," he said, "but when that force is applied through an organization such as yours, the community is sure to benefit. Your organization has had great force throughout the city and commonwealth and it has been well directed force."

In reference to friendship, His Honor pointed out that that was one of the few things that has not advanced in cost in recent years. He said it has been exerted by the Hibernians in the past and he urged that they continue to carry out the principle of thinking of the other fellow first.

PATRICK J. REYNOLDS
Toastmaster

In conclusion, he congratulated the organization on its 30th anniversary and expressed the hope that it would continue its good work.

At this point Toastmaster Reynolds read a letter from Congressman John Jacob Rogers expressing his regret at being unable to be present owing to the pressure of duties at Washington. Miss Maureen Quinn gave great pleasure in a series of old Irish numbers. The next speaker was Rev. Daniel J. Keleher, Ph. D., pastor of St. Peter's church, and chaplain of Division 8.

Rev. Daniel J. Keleher, Ph. D.

In opening, Rev. Dr. Keleher paid a high tribute to President Monahan of Division 8 as one of the most upright men he had ever met.

He said it was a pleasure to be chaplain of an organization which had always been true to the principles of its great constitution and true to the ideals of its church.

Relative to the success of St. Peter's team in the bond campaign, he pointed out that the rivalry between the various teams was but a friendly contest. The real credit, he said, should go to the solicitors, who went out and raised money even though they were refused time and time again.

He dwelt at length on the great honor which is soon to be paid at Rome to Oliver Plunkett, the martyr archbishop of Armagh, Ireland. He has already been declared blessed, the first step in canonization, and is soon to be declared venerable. He expressed the hope that he might live to pray to him as a saint. He will then be the patron saint of suffering Ireland, he continued.

Rev. Dr. Keleher then spoke at length on various phases of the Irish question and in conclusion said that he was confident that Division 8 would continue to maintain the high standard it has set in working for the Irish cause.

Commissioner James E. Donnelly sang for the first time "May Ireland Soon Be Free," dedicated to the occasion by Mrs. H. G. McDonough, of Division 1 of Hyde Park Ladies' auxiliary. A brace of Scotch numbers were also contributed by the commissioner.

Thomas F. Lenihan

Thomas F. Lenihan, county president of the A.O.H. for Middlesex county, reviewed the early history of the organization from the time it was first formed in Ireland to protect the priesthood down to the present day.

Lowell has done more for the Hibernians, he said, than any other city or town in the United States. Hibernianism was founded on the principles of friendship, unity and Christian charity, and at all times have these principles been lived up to. Hibernians have always been true to Irish nationality and the spirit of freedom is just as strong today in the hearts of Middlesex county members as ever before.

He told of the great part played by the Hibernians in the world war, and expressed the hope that the principles for which they fought may be realized.

"We accept the challenge of the Loyal coalition," he said, "and defy its members to drive us out of politics in city, state or country. We're going to continue to play politics, we openly admit it, but it will be clean politics played by American citizens regardless of who is in the White House.

"Every Hibernian division in the country contributed 100 per cent to make democracy safe in Europe. This division in Lowell did its part, and one of your members, Brother Flannery, made the supreme sacrifice. His spirit has been manifested throughout the history of the organization.

Rev. Fr. Wood, O.M.I.

Following several vocal selections by James Daley and instrumental selections by a trio composed of Mr. Daley, bagpipes, James O'Gara, flute, and Edward Cunningham, violin, Rev. T. Franklin Wood, O.M.I., gave a stirring address on the patriotic aspect of the occasion. After picturing the beauties, the resources, the greatness of our country, he styled it the "splendid legacy of Puritan and Pilgrim, of cavalier, Catholic and Quaker, the sacred trust of those sturdy yeomen who, under the leadership of the immortal Washington, broke the shackles of the

Continued to Page 10

STREET FLOOR Just Inside Main Entrance

The Bon Marché DRY GOODS CO.

STREET FLOOR Just Inside Main Entrance

Extraordinary Specials

From Our Men's Furnishing Section For

SATURDAY AND MONDAY

600 Men's Negligee Shirts

Made of good quality percales, all new patterns and color combinations, double soft cuffs, guaranteed absolutely fast color, all sizes.

SAT. and MON. $1.65 $2.00 Values

Men's Wool Sweaters

Men's $7.50 Wool Slip-on Sweaters in navy and green, all sizes. Saturday and Monday..... $5.00

MEN'S COTTON HOSE

Medium weight, reinforced heels and toes, in black and tan. Regular price 25c. Saturday and Monday, 4 Pairs for 65c

MEN'S UNION SUITS

Fine ribbed cotton, short sleeves and ankle drawers, in white and ecru. Regular price $2.00. Saturday and Monday..... $1.50

MEN'S SHIRTS AND DRAWERS

Medium weight merino, natural color only. Regular price $1.50. Saturday and Monday..... $1.00

MEN'S NECKWEAR

Men's Silk Four-in-Hand Ties in fancies and plain colors. Regular price $1.00. Saturday and Monday 65c

The Traveler SHOE

T. Wry, Maker

This Trade-Mark on Every Traveler Shoe the wearer's guarantee

$7.00

TRAVELER SHOES

HAVE MADE GOOD

BECAUSE THEY

ARE MADE RIGHT

—and no middleman's costs or profits come between us and our customers. The Traveler Maker-direct-to-wearer Method saves you $2.00 to $3.00 a pair —sometimes more.

MEN'S TRAVELER STYLE NO. 766. It's no wonder this is one of the best selling shoes in the entire Traveler line this spring. You'll say so when you consider the Traveler price as compared with what "smart shops" get for the same thing. It is well made in durable tan calf. Traveler Maker-direct-to-wearer Price ... $7.00

Best Assortments in Men's and Women's Travelers Are Those Priced $6.00 to $9.00

TRAVELER SHOE STORE

163 CENTRAL STREET, LOWELL

Traveler Shoe Stores in All Leading Cities — Mail Orders Filled

So Easy to Heal Your Skin With Poslam

Don't let these eruptions remain to blemish and annoy any longer than it takes Poslam to heal them. And Poslam is best equipped to do the work because its healing powers are concentrated. Relieves itching at once.

Apply Poslam at night—and leave it on in the daytime too, when convenient. It acts quickly. You can soon see benefits. Poslam is harmless.

So effective is Poslam that a little of it will cover a large surface. It is the QUALITY, not the quantity of it, that does the work.

Sold everywhere. For free sample write to Emergency Laboratories, 243 West 47th St., New York City.

Poslam Soap, medicated with Poslam, brightens, beautifies complexions.—Adv.

Indigestion, Sour Stomach, Acid Stomach, Pain Around the Heart

Caused by gas, tends to make one nervous, depressed and irritable. If conditions such as described affect you do not hesitate but go at once to the nearest drug store and procure Sister Mary's Compound. This preparation will neutralize and absorb the acid and gas in the stomach, inflicting no injury to the delicate membranous lining of this most vital organ. Sister Mary's Compound is a laxative, containing ingredients which, for medicinal value, were used and prescribed by physicians from time almost immemorial. Leading chemists have pronounced it a most valuable household remedy, and one of the most effective preparations procurable for stomach and lung troubles. Contains no alcohol or narcotics. Ask your druggist for Sister Mary's Compound.—Adv.

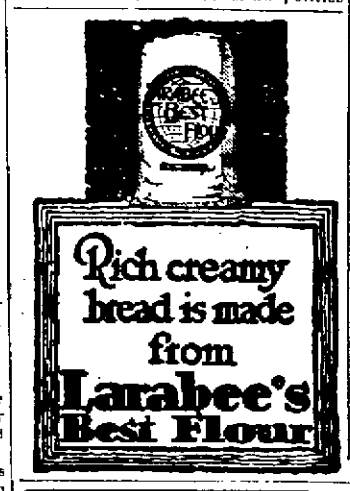

Rich creamy bread is made from Larabee's Best Flour

The Bon Marché DRY GOODS CO.

Queen Quality SHOES

This illustration shows one of the latest in succession of popular new styles that have maintained for Queen Quality Shoes, that leadership accorded for many years past.

STYLE NO. 2640

Patent Colt Lace Oxford

Light Flexible Soles

Medium Louis Heels

The quantity is limited at this price of..... $7.50

Also Style No. 4603

Patent Paris Pumps of same leather, at $7.50

"It's Easy to Pay the Gately Way"

Comparisons Prove That GATELY'S Merchandise and Easy Payment Methods Prove Most Satisfactory——

That's a plain statement of fact that tells of the splendid success and remarkable development of the chain of Gately stores. Have you tested us out? Here's a group of special values that offer an excellent opportunity to do so.

GOOD CLOTHES ON CREDIT

DRESSES

Ladies' and Misses' Dresses

Very latest model in taffeta, three-quarter sleeve and fancy novelty pockets; sash or self material tieing in back. All sizes and shades ..... $37.50 UP

SUITS

Ladies' and Misses' Suits

In navy blue serge, braid and button trimmed, novelty collar and cord forming belt. All sizes. From $47.50 UP

SPORT COATS

Smart model in polo cloth, full box plaited back, novelty leather belts. All sizes and shades. From... $30.00 UP

MEN'S AND YOUNG MEN'S

SUITS We were fortunate in "getting in right" early last year on our clothing orders with two of America's nationally advertised brands, so if you want to save both time and money better come here and see the snappiest models of the year in all the most wanted materials, patterns and colorings and in all sizes, at..... $37.50 UP

209-211 Middlesex Street

GATELY'S

209-211 Middlesex Street

ALSO STORES AT

SALEM—125 Essex St.
LAWRENCE—2 and 4 Hampshire Street.
HAVERHILL—16 Water St.
PITTSFIELD—372 North St.
PAWTUCKET, R. I.—351 Main Street.
LYNN—25 Andrews St.
TROY, N. Y.—48 Third St.
BROCKTON—274 Main St.

Germans and French to Confer

PARIS, April 30.—An economic conference between delegates representing France and Germany was arranged yesterday by Premier Millerand and Dr. Goeppert. It will probably be held in Paris at an early date, depending upon the arrival of the Germans. The conference is the outcome of the conversations Premier Millerand had with Dr. Mayer, the German charge d'affaires here, which were interrupted by the entry of the German troops into the neutral zone of the Rhineland.

Stay Out Till Strike Leaders Are Freed

SARGOSSA, April 29.—The general committee which is directing the strike here has decided that work shall not be resumed so long as the labor leaders recently arrested are kept in jail.

German National Assembly Adjourns

BERLIN, April 29.—The national assembly adjourned today for three weeks.

Harding Denies Report of Withdrawal

ALBANY, Ind., April 30.—Reports that he would withdraw from the race for the republican nomination for president following the alleged poor showing he made in Ohio, his home state, in the presidential preferential primary, were declared without foundation by Senator Warren G. Harding who delivered an address here last night. Mr. Harding said he did not at the present have any intention of withdrawing.

FOR TRIANGULAR REGATTA

CAMBRIDGE, April 30.—The Harvard, Princeton and University of Pennsylvania crews made final preparations today for the triangular regatta to be held tomorrow on the Charles river. Three races are scheduled, but Pennsylvania has entered only the varsity event. The crimson and tiger seconds and freshmen crews will meet in the other races. All events will be over the Henley distance of a mile and seven-eighths.

Twenty months ago Mr. and Mrs. Thomas Lang of Mount Pleasant, Penn., were blessed with triplets. Now they have twins.

JEWS ATTACKED BY VIENNA STUDENTS

VIENNA, April 29—Anti-Jewish demonstrations by German students continued in a more serious form today and were also directed against other students recognized as socialists. Cries of "down with the Jews" mingled with "down with the reds."

The students of the university occupied a position near one of the colleges, armed with sticks and their leaders carrying swords. Jews were violently attacked when they entered lecture rooms and were compelled to leave. A Jewish war kitchen also was raided. During the disorder there were cries of "Long live the Hapsburgs" and the old national anthem was sung. Police forces were stood off for a time and were forced to draw their swords to disperse the students.

The movement seems to be jointly anti-Jewish and political, the latter phase being a protest against the government's refusal to make any advances to Hungary. Charges are made that the demonstration here has been planned by anti-Jewish students in Budapest, while the Abendblatt says emissaries from the group surrounding Admiral Horthy, Hungarian regent, are in the city. It is understood the America commissioner here has directed inquiries to the government concerning the damage done to the war kitchen attacked today, it being conducted partly under American auspices.

Student leaders declare they will continue their demonstrations with increased emphasis and the government is considering closing the university of Vienna, unless the situation changes.

She was Fat

The shadow on this picture gives you an idea how she looked and felt. By taking Oil of Korein and following easy directions of Korein system she reduced 38 lbs. in three months. Now she is agile, attractive, mentally alert and in better health. Reliable anti-fat self-treatment. Many women have reduced easily, lastingly. 10 to 40 pounds. Become completely slender and remain so! Safe, pleasant method, endorsed by physicians. $100 GUARANTEE. Buy Oil of Korein at any druggist's; or write for free brochure (comes to you in plain wrapper) to Korein Co., WD-361, Station F, New York City.

COFFEY BEATS MALONEY

WATERBURY, Conn., April 30.—In the auditorium here last night Young Coffey of Kingston, N. Y., received the referee's decision over Tommy Maloney of New York at the end of a 10-round Go. Coffey dropped Maloney twice in the second round, but an injured hand prevented him from scoring a KO.

REMOVED

To better, larger and a more central location, occupying the entire second floor, over the 20th Century Shoe Store.

Look For Our Big Window

Mr. and Mrs. F. N. LaBelle

Optometrists and Manufacturing Opticians

90 MERRIMACK ST.

A. G. Pollard Co.

THE STORE FOR THRIFTY PEOPLE

Prices are Lowered in Women's and Misses'

Coats Suits Dresses

To Your Advantage

These should be very welcome price reductions just at this time when the most of us are wondering just when fabrics and all made up things are going to stop advancing in price. Our excuse for these exceptional values is only that of the backward season and the everlasting word from the office to the effect that "sales must be kept up."

Coats

LOT 1—Tweed Mixture Coats, sport model, in all sizes; value $25. Sale price **$18.50**

LOT 2—Stylish Silvertone Coats and Velour Sport Coats, also many all wool Polo Cloth Coats; value $25.00. Sale price **$18.50**

LOT 3—Excellent All Wool Polo Cloth Coats and Silvertone Coats, all silk lined, in tan and colors; value $45.00. Sale price **$35.00**

LOT 4—Beautiful Sport Coats of silvertone and tinseltone, all silk lined; value $65.00. Sale price **$45.00**

Suits

Stunning Suits of navy tricotine and finest grade of men's wear serge sized from 16 misses to 46. Beautiful silk linings. Each one of these suits is a rare bargain at the price we have marked them; values $75.00 and $85.00. Sale price..... **$60.00**

Jersey Cloth Dresses

An extraordinary lot of Wool Jersey Dresses, perfect style dresses in taupe, copen, brown, tan and reindeer. Extra quality and perfectly made; value $25.00, $30.00 and $35.00. Sale price **$20.00**

Children's Silvertone Coats

Sized 6 to 14

Excellent quality of silvertone, fashioned in three models in copen and reindeer. Half lined, deep folding collars. Many have the popular string belt of leather, box pleated backs. They are smart little coats for the tiny girl; value $25.00. Sale price **$15.00**

Second Floor

Second Floor

Second Floor

MORE NEW VOILE WAISTS

Another new lot going in tomorrow. Waists of superior quality in white and white with pink, blue, orchid, rose and maize trimmings. All long sleeves. Pretty flat collars, frills, dainty lace insertions and colored pipings are the featured trimmings. Priced at

$1.98 $2.98 $3.98 $5.00

Women's Gloves Re-priced for Today's and Tomorrow's Selling

Women's Lamb Gloves

$2.75 PAIR

They're black with white stitching, all sizes, usually selling at $3.25 pair.

Women's Kid Gloves

$2.98 PAIR

You must wear 5 3-4, 6 or 6 3-4 in order to share in this unusual offering—black with white stitching; a regular $3.75 value.

—— Street Floor ——

Spanish Combs

— Special at —

$1.00

A Regular $2.00 Value

Made of an excellent shell in plain and carved.

—— Street Floor ——

SMART TAILORED AND TRIMMED HATS

New Summer Hats, in various effects; a notable and distinctive showing of transparent models of maline or horsehair hats for dress wear.

Tailored Hats in black or navy, a rare and harmonious showing of seasonable styles—just the thing to wear with the tailored suit.

$10.00 UP

Palmer Street **Centre Aisle**

THE DIVORCE MILL IS NOT THE CHIEF INDUSTRY IN NEVADA'S BIGGEST TOWN

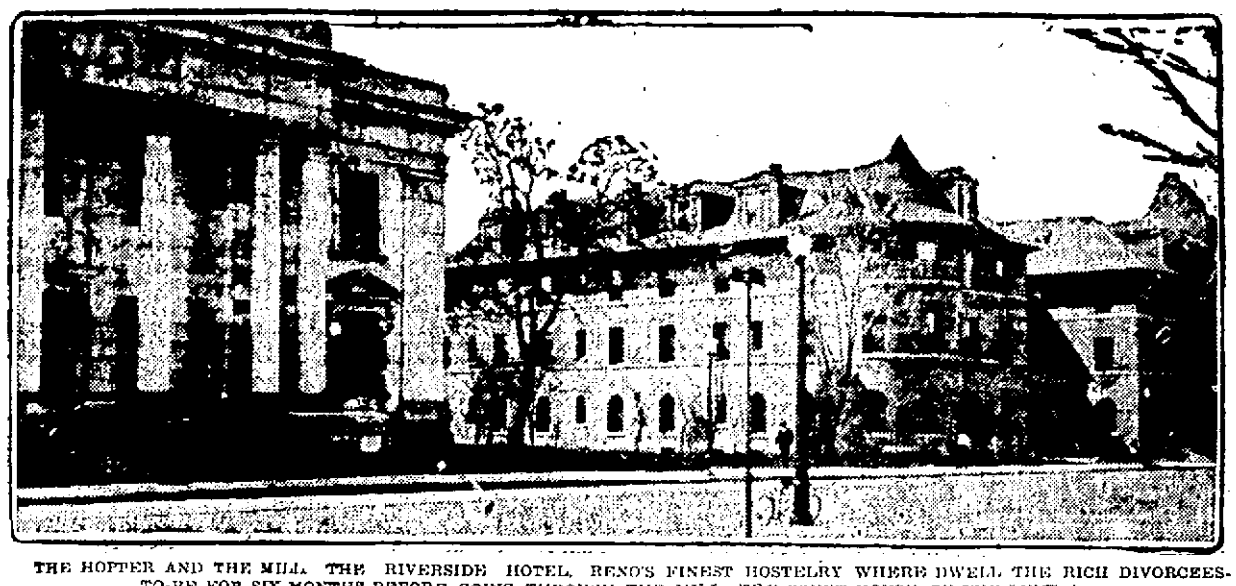

THE HOPPER AND THE MILL. THE RIVERSIDE HOTEL, RENO'S FINEST HOSTELRY WHERE DWELL THE RICH DIVORCEES-TO-BE FOR SIX MONTHS BEFORE GOING THROUGH THE MILL—THE COURT HOUSE, ON THE LEFT.

Writer Finds Few Wild Women in Bustling City---Behind the Scene of Mary-Doug Tangle Told---Reno Does a Lot of Other Things as Well as Grant Divorces ---"Vamps" Are Scarce"

BY JACK JUNGMEYER

RENO, Nevada, April 30.—"Where's the divorce colony?" is the first question asked by every stranger in Reno.

The popular outside impression seems to be that somewhere in this widely-advertised city there is a congregation of more or less wild women in the process of shuffing off the marital coil, and that the shedding process is accompanied by peculiar and shocking antics.

It's a shame to disillusion you, friends, but this is a highly distorted picture of Nevada's biggest town and America's divorce capitol.

In connection with the Pickford case, which now has the state by the ears, I looked rather carefully for divorcees here and I saw just five women whom I suspected of being such.

"Where are they?" I asked an old timer.

"You've got me, stranger," with tolerant amusement. "I've lived here all my life, and I couldn't positively pick out half a dozen with the brand. Lots of 'em round, but they're hard to spot. Most of 'em are just ordinary folks. You can't pick 'em by their actions or clothes. Very few of 'em wear horns."

800 Watchful Waiters

Those I saw, men and women weren't wild. There are said to be some 800 here now, waiting—and watchfully waiting since the Pickford mix-up. Perhaps one-tenth that number have the money and inclination to idle away the six months which Nevada exacts as the price for separation. Most of them work—many as salesgirls, stenographers, in homes, as ushers in the movie theatres—earning honest bread by honest sweat. Many of the women bring their families here, living quietly in rented homes.

It's exceedingly difficult to start a flirtation with the great majority, so I am reliably informed by the handsomest drummer making the town.

Decoriously, if not entirely unobtrusively, the idle candidates gather in the lobby of the Riverside hotel, the Golden, and apartment houses, discussing their "symptoms," telling one another why they simply couldn't stand Tom, Dick or Henry any longer. Occasionally one of the disillusioned men finds more than sympathy from a waiting divorcee—and the new love is well on before the old is off. But such cases are rare.

They Go to Church

They go to the movies, they golf, and tennis, they take auto trips out along the purple sage highways, they go on Sundays either to church or to the ball park for dancing and soft drinks.

Such wild times as formely tagged along at the heels of a certain class of divorcees, passed with the passing of "licker" and the Nevada road house.

No, friends, it's quite a tame place, this Reno. It'll eat right out of your hand. No one dances to the bullets of a two gun man, nor will the wild divorcee stalk you, making you forget home and family. In three days I saw a solitary cowboy, teetering slightly, a few Washoe squaws, gambling at the city's edge, and one bob-haired divorcee who went to the same movie show with three different fellows on the same night, (shocking, but true!) And that's about as naughty as Reno gets.

Mary's Record Peeves

From the Riverside hotel, most popular resort for the transients, it is but a step to the courthouse where the separator grinds swiftly if not exceedingly fine.

Mary Pickford's sensational quick-time separation from Owen Moore and her marriage to Fairbanks gave the jaded divorcees quite a welcome treat. Some of them were jealously peeved.

There is another fury no less furious than that imputed to the "woman scorned." It is, I have it on good and handsome authority, the anger of the woman who feels that another is getting an undue advantage in the race to cast off husbands. And several of the fair watchful waiters here have been thus enraged by the Pickford case. Their anger cooled visibly, however, when Attorney General Fowler filed his action to invalidate the decree on charges of collusion—and probably spoiled the get-rid-of-hubby-quick game in Nevada for all time.

And so they've had to go back to their knitting and to washing the children's ears, and such other blessings as fall to the lot of the good and the bad alike in this vale of tears and partings.

Reno does a lot of other things as well as grant divorces, and it may well be that divorces as an industry will shortly be even more of a side line than it is now. If so, they're not going to hold it so very much against Mary and the people who were critical of her matrimonial hop-skip-and-jump.

COMPLIMENTARY BANQUET

The young women who have taken part in the Y.M.C.I. minstrel entertainments and amateur theatricals during the past winter were tendered a complimentary banquet by members of the institute at their hall in Stackpole street last evening. There were 150 or more present. The banquet was served by Caterer Lydon and the evening's entertainment musical numbers, recitations and dancing. Thomas Clark, president of the organization, was in general charge of arrangements, and was assisted by Patrick Farrell, John McCaffrey, Michael O'Keefe and Paul Farrington.

The manager of the shoe repair department of the local public school system at Gary, Ind., bought 250 pounds of leather belting at cost from the old Etna Powder company. The pupils will make half-soles for shoes and sell them at 10 cents a pair.

"DANDERINE"

Stops Hair Coming Out; Doubles Its Beauty.

A few cents buys "Danderine." After an application of "Danderine" you can not find a fallen hair or any dandruff, besides every hair shows new life, vigor, brightness, more color and thickness.—Adv.

FRECKLE—FACE

Sun and Wind Bring Out Ugly Spots. How to Remove Easily

Here's a chance, Miss Freckle-Face, to try a remedy for freckles with the guarantee of a reliable concern that it will not cost you a penny unless it removes the freckles; while if it does give you a clear complexion the expense is trifling.

Simply get an ounce of Othine—double strength—from any druggist and a few applications should show you how easy it is to rid yourself of the homely freckles and get a beautiful complexion. Rarely is more than one ounce needed for the worst case.

Be sure to ask the druggist for the double strength Othine as this strength is sold under guarantee of money back if it fails to remove freckles.—Adv.

FREE

DIAMOND RING valued $150

To be presented by the STRAND THEATRE to the most popular girl in Lowell. Contest opens May 3rd. The DIAMOND is a beautiful ½ Karat of splendid brilliancy and color, donated by The Caesar Misch Store and is on exhibition there.

—THE HOUSE OF—

CHEERFUL CREDIT

OUR CREDIT PLAN

Is based on the principle that the individual who is entitled to credit on his or her reputation, desires to live up to that reputation. That 99% of the working men and women of Lowell are honest.

There is no extra charge—no fines—no security. Your promise to pay each week is sufficient.

DEPARTMENTS

We carry a full line of Men's, Women's and Boys' Clothing, Shoes and Hats. Thousands of our customers can testify to the quality of our merchandise and the fairness of our methods. Don't hesitate to take advantage of our generous values if you wish to be well and respectably dressed.

WATCHES, DIAMONDS, RINGS

220 CENTRAL ST.

THE CÆSAR MISCH STORE

ALEXANDER STRAUSS, INC.

220 CENTRAL ST.

There is nothing unusual about the price quoted below but when the quality of the fabrics and tailoring is considered you have a real value offering of unusual merit.

An honest to goodness bargain that can't be beat

Special

One Hundred Fine All Wool

SUITS

At $29.50

The finest young men's and men's models in the best grades of worsteds, cashmeres and flannels. An excellent assortment of colors in both plain and fancies.

SPECIAL FOR THIS WEEK IN

MEN'S FURNISHINGS

$1.25 THREAD SILK HALF HOSE 69¢—25 dozen Men's Fine Thread Silk Hose, made with reinforced heels and toes, in all colors, slightly imperfect.

NEW SOFT SHIRTS $3.29—A nice lot of fine woven madras and Panama repp shirts, in all the latest patterns and colorings, made with soft French cuffs. Every shirt well worth $4.00.

OZONE ATHLETIC UNION SUITS $1.25—A fine 80 square Nainsook Athletic Union Suit, made with elastic back and patented ventilated linen, close crotch; well worth $1.75.

$1.00 SILK NECKWEAR 75¢—About 100 dozen to select from, fine silk, open end 4-in-hand ties, in plain or fancy colors.

3 for $2.00

Macartney's

72 TO 86 MERRIMACK STREET

Same Brocade For Brides of Four Generations

WASHINGTON.—The gown worn by Miss Nancy Lane, daughter of the former secretary of the interior, when she became the bride of Philip C. Kauffman, was of rich ivory brocade, its tint and texture unlike anything modern dressmakers can obtain. This same material with necessary alterations, has served four generations of brides. It was worn by Miss Lane's mother, grandmother and great-grandmother. The wedding, in St. John's church, was a brilliant society event. Mrs. Woodrow Wilson was among the many distinguished guests present.

Crowded to the Doors

Goodness! We never saw such response in our 22 years' experience. Early crowds gathered at each door before opening time, followed by a continuous stream of anxious buyers. We anticipated a big day, but never such crowds, which goes to prove once more that the confidence of the buying public in us is ever increasing. We wish to thank all who came today. Those who come tomorrow will thank us.

$2 DAY

Will Be Continued All Day Tomorrow!

New Lots Will Be Added. Be on the Lookout for the Signs Bearing Figure "2"

Owing to the fact that many lines were sold out before the noon hour today, we wish to announce that new fresh lots will be placed on sale either at the $2 price or $2 off. We have made this memorable event possible in celebrating:—22 years in business this summer—22 employes in this store. So all departments are participating featuring the figure "2" either with $2 off or $2 price or both. Tomorrow is the very last day

BEAR IN MIND THE $2.00 OFF APPLIES TO ARTICLES REGULARLY PRICED ABOVE $10.00

Cherry & Webb

Cherry & Webb
12-18 John Street

SPECIMEN BARGAINS IN THIS GREAT $2 SALE

UNION MARKET

TEL. 4515 ALL DEPT.

Flour! Flour! Flour!

Make Your Time Worth Something —Spend a Little Extra Time at the Union and Save Money

OWING TO SPACE IN ADVERTISING WE ARE UNABLE TO PRINT ALL OUR SPECIALS

Of course, as we buy everything direct we can naturally undersell our competitors and give our customers fresher goods.

MEATS

Native Pork, lb.	25¢
Chuck Roast, lb.	15¢
Pork Chops, lb.	25¢
Veal Chops, lb.	15¢
Legs of Veal, lb.	15¢
Fresh Fowl, lb.	38¢
Hamburg, lb.	10¢

SPECIALS

Fresh Dandelions, pk.	49¢
Sunkist Lemons, doz.	23¢
Fancy Carrots, lb.	5¢
Early Rose Potatoes, bag	$6.50
Shore Haddock, lb.	7¢
Eastern Halibut, lb.	29¢
Lobsters—Live and Boiled.	

GROCERIES

Tomatoes	2 cans 25¢
Purity Rolled Oats, pkg.	11¢
Ripe Olives, can	23¢
Corn on Cob, can	25¢
Gold Medal Flour	$1.98
Crocker's Best	$1.99
Gold Best	$1.69
Eggs, doz.	45¢
Pea Beans, lb.	7¢

FREE DELIVERY FREE DELIVERY

Train Teachers in Lowell

Continued

side the city. The rule has been in force for a number of years and, according to Chairman Delaney, was enacted to insure a high standard of teaching ability in Lowell's schools.

However, the rule has worked hardships in many instances where young women have been compelled to go long distances from home to secure a position. In some cases they have gone as far as Vermont.

Mr. Delaney is of the opinion that one year's training is sufficient and he sees no reason why that training cannot be given in Lowell. At the present time there is at the State Normal school what is known as the three-year course. In the spring of her second year the young teacher leaves the school and goes to some other city or town for a year. She returns to the school the following spring and remains until June when she is graduated as a three-year student with a year of practical teaching experience to her credit.

But these qualifications are not sufficient to satisfy the local school authorities under present conditions. Instead of securing a position the next September in Lowell, the Normal school graduate must go away for another year and then she has the right to apply for a position here at home.

Mr. Delaney thinks the matter should be remedied. He believes the present rule works an undue hardship on the young woman aspiring to be a teacher as well as on her family.

That a teacher should have some practical experience before being entrusted with the responsibility of instructing children in a city of this size, Mr. Delaney admits, but he also believes that if a teacher can make a success of teaching for a year, there is no necessity of requiring her to go away for another year, too. He is in favor of having the first year's experience gained in a training school here in Lowell and then allowing the teacher to apply for a permanent position.

The matter will be brought before the school committee at an early meeting. It is understood that all the members of the board are not in favor of rescinding the present rule.

A worker in a house near Derby academy, Hingham, found a piece of paper in a mouse nest which proved to be a receipted bill for the construction of the house and was dated 200 years ago.

GAME POSTPONED

HARTFORD, Conn., April 30.—The opening of the Eastern League season here with Albany was postponed today until tomorrow by reason of the poor condition of the playing field.

The Sun is on sale at the North Station in Boston.

Teamster's Life Saved

Writes Letter That is Worth Reading Very Carefully

Peterson Ointment Co., Inc., Buffalo, N. Y.: I was afflicted with a very severe sore on my leg for years. I am a teamster. I tried all medicines and salves, but without success. I tried doctors, but they failed to cure me. I couldn't sleep for many nights from pain. Doctors said I could not live for more than two years. Finally Peterson's Ointment was recommended to me and by its use the sore was entirely healed. Thankfully yours, William Haase, West Park, Ohio, March 22, 1915, care P. G. Reitz, Box 129.

"Peterson says: "I am proud of the above letter and have hundreds of others that tell of wonderful cures of Eczema, Piles and Skin Diseases."

"Peterson's Ointment is 35 cents a large box at all druggists, and there isn't a broad-minded druggist in America that won't praise it. Mail orders filled by Peterson Ointment Co., Inc., Buffalo, N. Y.

MOTHER!

"California Syrup of Figs" Child's Best Laxative

Accept "California" Syrup of Figs only—look for the name California on the package, then you are sure your child is having the best and most harmless physic for the little stomach, liver and bowels. Children love its fruity taste. Full directions on each bottle. You must say "California."—Adv.

357 MIDDLESEX STREET
Near Depot
Tels. 5852 and 5853

Depot Cash Markets

140 GORHAM STREET
Near Postoffice
Tel. 5830

You Will Not Have to Wear Overalls for Your Best Clothes if You Trade Here

We Are Saving a Lot of People a Lot of Money

Leg and Loin of Native Fatted Veal .....20c lb.
Fancy Creamery Butter, 80c Value .....65c lb.
Cudahy's White Ribbon Compound Lard....23c lb.
Fancy Top Rib Roast, Best Steer Beef .....32c lb.

FANCY CHUCK ROAST, Lb.	20c	FANCY CLUB SIRLOIN STEAK, Lb.	40c	FANCY SMOKED SHOULDERS, Lb.	23c
FANCY FRESH ROAST PORK, Lb.	28c	HEAVY TOP ROUND STEAK, Lb.	40c	FRESH GROUND HAMBURG, Lb.	12½c
FRESH WESTERN EGGS, Doz.	47c	Fancy Brisket or Thick Rib CORNED BEEF, Lb.	20c	FANCY PORK CHOPS, Lb.	35c
LEGS OF GENUINE SPRING LAMB, Lb.	40c			HEAVY FAT SALT PORK, Lb.	20c
LARGE SUNKIST PRUNES, Lb.	22c	VEAL FORE-QUARTERS, Lb.	12c	FANCY STRAWBERRIES, Box	45c
LARGE CUCUMBERS, Each	18c	FANCY EATING APPLES, Pk.	$1.00	NATIVE RADISHES, Bunch	10c

WOULD LIMIT SIZE OF ALL PUBLICATIONS

WASHINGTON, April 30.—Blame for the high price of print paper was placed primarily upon small manufacturers, brokers and jobbers, although publishers themselves were held partly to blame, by witnesses yesterday before a senate investigating committee. Curtailed consumption, in order to break the spot market, pending increased production, was generally advocated as a remedy.

Seven witnesses were heard by the committee, all of whom virtually agreed that reduced production of paper due to lack of understanding between the publishers and manufacturers, together with the rapid increase in advertising since the war had resulted in a situation of which the brokers and jobbers had taken advantage. Because of the prevailing high prices, the witnesses said, manufacturers of paper specialties had been enticed into the manufacture of print paper, which had served to aggravate the situation. The regular paper manufacturers were defended and declared to have been reasonable in making new contracts.

The witnesses, however, urged that newspapers should confine consumption of paper to the amount provided in their contracts and remain out of the open market.

M. F. Hanson, general manager of the Philadelphia Record, appearing for all the Philadelphia newspapers, testified that publishers had been victims of "unconscionable profiteering," while W. E. Carpenter, publisher of the Lincoln, Ill., Courier Herald, said unless relief was provided publications would be compelled to suspend.

He declared there was plenty of print paper in storage, but it was controlled by about 50 publishing firms and small publishers were unable to reach it.

Mr. Carpenter said he had communicated with the department of justice regarding an alleged corner in paper, but got a reply that was of a "discouraging character."

Opposition to a suggestion by Senator Reed that the government be given authority to take over the print paper supply and allocate it to the newspapers was unanimous. Such a plan according to Fleming Newbold, of the Washington Star, would be disastrous to production.

Warren W. Bailey, publisher of the Johnstown, Pa., Democrat, alleged that a combination existed among the paper manufacturers. Until recently, he said, manufacturers sought contracts from him but now conditions were reversed and he was forced to sign contracts at their terms.

The testimony given yesterday by George McAneny, executive manager of the New York Times, was misunderstood in one important particular and he has requested a correction. He was quoted as saying that the supply of the New York Times is derived, in part from contracts with "some Canadian mills" and that "contracts with the Canadian mills were made at prices varying from 6¾ cents to 8¾ cents per pound."

"The Times," he said, "has two minor contracts, one for 7500 tons at 6¾ cents and one for 4200 tons at an adjustable price which has varried up to 8¼ cents. Both of these contracts, however, are with New York mills, not Canadian, and I so stated.

"The paper that the Times has procured in Canada, has all come from the mills of the Canadian Export Paper Co., and for this the Times has not paid higher than that company's contract price of 4½ cents."

Mr. Patterson expressed the belief that the "universal practice of curtailment in the use of paper" which he said was being observed by the newspapers would result in "a marked effect on the market by fall."

Newspapers, he said, are practicing various methods to meet the paper situation, including the limiting of the size of the papers.

"But nothing effective can be accomplished unless there is a definite curtailment in the amount of advertisements," he said, "and the only way that can be done is to increase advertising rates—not for the purpose of increasing revenues, but to hold down the amount of advertising."

In the house Mark Twain built at Hartford directly over the fireplace, where one would naturally look for a chimney, there was a great plate-glass window looking out of doors. Mark said he had the window put there because it snowed sometimes in Hartford and he liked to sit with his feet to the fire and look at the storm, so that he could enjoy the thought of not being out in it.

THE SUGAR SITUATION

Licensing May be Revived to Block Speculation—Refiners to Curb Resales

WASHINGTON, April 30.—Sugar refiners have entered into an agreement with the department of justice to cooperate with the government in preventing the resale of sugar to the trade, and to that extent to decrease speculation, it was announced last night by Attorney General Palmer.

Mr. Palmer believed this move would aid in obtaining better distribution of sugar stocks. The refiners, he said, agreed to refuse to resell to any firm except where the commodity would take a direct course to the consumer.

The refiners had reappointed the wartime committee, with a view to determination of "reasonable margins of profits," and to run down cases of profiteering, hoarding or market speculation.

Department officials have under consideration a renewal of the licensing system. Representatives of the refiners said they would obtain accurate information as to distribution of all stocks so that excessive purchases might be checked.

The department, however, does not expect the present sugar shortage to be eased materially before July, when the 1920 beet crop will come on the market.

Defending his action in accepting 17 and 18 cents as fair prices for Louisiana sugar, Attorney General Palmer testified yesterday before a house investigating committee that President Wilson would have bought the entire Cuban crop last year at a low figure if congress had not ignored his request for necessary legislation.

Asserting that it was not proper for congress to attempt to place responsibility on the president, and denying that he was attempting to shield him from attack by political opponents, Mr. Palmer said "passing the buck" was a familiar pastime in Washington, and one not often misunderstood by the public.

Mr. Palmer said in approving the Louisiana price he "exercised lawful discretion," and had "no regret and no apology," contending that millions were saved the American public. The exercise of such lawful discretion was vested in the department by congress in amending the Lever food control law to punish profiteering, Mr. Palmer asserted, explaining that before congress acted he had informed it of his plan for announcing fair prices of all necessaries, which, if charged, would not result in prosecutions for profiteering.

Several weeks before congress enacted this legislation, the attorney-general declared the president had asked for extension of the Lever act for a definite period so as not to make its life hinge on the proclamation of peace. Though not specifically mentioning the Cuban crop purchase as contingent on this legislation, Mr. Palmer said it was among the things the president had in mind. The legislation, he added, was needed so that the government might control the distribution of sugar.

"If I am guilty in Louisiana, then I am guilty elsewhere in respect to all necessities," declared Mr. Palmer, "and there is plenty of room to find me guilty from the records of the department."

Begin to Purify Your Winter-Blood

Grandmother's Old-Fashioned Sulphur and Molasses Did It.

But Not So Well As This Sulpherb Tablet—Sugar Coated.

Through the winter the blood accumulates poisons because you do not perspire enough, because you do not live in the open air, and because you eat more meat, much and other rich foods. Every spring we feel sluggish, constipated, liver and kidney ills beset us, colds and chronic coughs, pimples, boils and carbuncles, all evidence of impure, thick, sluggish blood.

Sulpherb Tablets (not sulphur tablets) are composed of extracts of roots and herbs, combined with sulphur and cream of tartar—and no better physic, blood-tonic and blood cleanser has ever been developed. Every spring thousands who already know their value take them to purify the system of Winter Poisons. Now is the time to begin, so you won't be attacked by serious ailments when Spring and Summer come. Sold by all druggists 60c per sealed tube with full directions.

SENATOR WALSH BACK IN CAPITAL

Special to The Sun

WASHINGTON, April 28.—Senator David I. Walsh reached here early this morning smiling broadly over the big lead he had as head of the big four on the democratic ticket. The Massachusetts primaries of both parties were watched with great interest here as the key note of what might be expected of New England states at the coming conventions.

Senator Walsh immediately went to the committee which is hearing the print paper shortage evidence and of which he is a member. He will also at once resume his place as a member of the committee on education and labor which has many important details to be considered at this session on measures pending or about to be introduced. Senator Walsh was warmly congratulated by democratic leaders over the splendid vote given him at the primaries on Tuesday.

RICHARDS.

LAWN SEEDS

Now is the time to use our well known

BLUE RIBBON BRAND

Mixed from pure, clean seed.

45c lb.

FERTILIZERS

ADAMS HARDWARE AND PAINT CO.

Middlesex Street Near Depot

CITY OF LOWELL

No. 4. April 30, 1920

Notice is hereby given under Chapter 100 of the Revised Laws, that John B. Kerwin of the firm of J. B. Albert Johnson & Co., has applied for a license to sell intoxicating liquors, of the sixth class as Druggist, subject to Federal Laws and Regulations, at No. 389 Central street and bulkhead on Central street, in five rooms on first floor and cellar.

By order of the License Commission,
CHARLES H. HANSON, Chairman.

CITY OF LOWELL

No. 5. April 30, 1920

Notice is hereby given under Chapter 100 of the Revised Laws, that Wolfred P. Caisse has applied for a license to sell intoxicating liquors of the sixth class as Druggist, subject to Federal Laws and Regulations, at Nos. 461-465 Moody street, in two rooms on first floor and cellar.

By Order of the License Commission,
CHARLES H. HANSON, Chairman.

CITY OF LOWELL

No. 137. April 30, 1920

Notice is hereby given under Chapter 100 of the Revised Laws, that Patrick F. Cox, Sadie E. Cox, P. F. Cox & Co., have applied for a license to sell intoxicating liquors of the fifth class as Dealers, subject to Federal Laws and Regulations, at Nos. 243-245 Broadway, 214 in passageway leading from Adams street and bulkhead in passageway leading from Adams street, in eight rooms on first floor and in cellar.

By order of the License Commission,
CHARLES H. HANSON, Chairman.

CITY OF LOWELL

No. 133. April 30, 1920

Notice is hereby given under Chapter 100 of the Revised Laws, that Patrick F. Cox, Sadie E. Cox, P. F. Cox & Co., have applied for a license to sell intoxicating liquors of the fourth class as Dealers, subject to Federal Laws and Regulations, at Nos. 243-245 Broadway, 214 in passageway leading from Adams street and bulkhead in passageway leading from Adams street, in eight rooms on first floor and in cellar.

By order of the License Commission,
CHARLES H. HANSON, Chairman.

CITY OF LOWELL

No. 139. April 30, 1920

Notice is hereby given under Chapter 100 of the Revised Laws, that John J. Foye, Daniel E. Foye, John J. Foye & Co., have applied for a license to sell intoxicating liquors of the second class as Innholders, subject to Federal Laws and Regulations, at Nos. 1-3-7-9 City Hall avenue, 155-155½ Middle street, 1 Back Middle street and bulkhead on City Hall avenue, in all rooms of so-called Park Hotel, and cellars.

By Order of the License Commission,
CHARLES H. HANSON, Chairman.

COUNT WINS HER BY MAIL!

A romance that "bloomed through the mail," according to Mrs. Helen Gallatin Welsh, will result in her marriage to Count Jean con Zenuckens, in Paris next July. The count is a Belgian whom the bride-to-be met in Paris five years ago. Mrs. Welsh has been divorced twice.

U. S. CHAMBER FAVORS IMMEDIATE PEACE

ATLANTIC CITY, N. J., April 30.—The chamber of commerce of the United States, at the closing session of its eighth annual convention last night, went on record in favor of a "constructive Americanism," urged that a treaty of peace "should be placed in effect without further delay" and adopted a resolution opposing a cash bonus for soldiers, but favoring immediate provision for disabled or sick soldiers or their dependents.

The opposition to a cash bonus for soldiers originally had been drafted and approved by the resolutions committee in more comprehensive form, calling attention to the alleged danger of certain classes of labor "abandoning work if granted a cash bonus, thus disorganizing industry, causing further increase in prices of necessities and resulting in decreased production."

Announcement that the resolution had been prepared caused Franklin D'Olier, commander of the American Legion, to request a hearing before the committee. He conferred with the committee today, after which it was reported the resolution had been modified.

Constructive Americanism, another resolution said, will contribute toward our present progress. It emphasizes American ideals of liberty, representative government, enlightened rule of the majority and supremacy of the law.

TENTS FOR NEW YORK'S HOMELESS

NEW YORK, April 30.—A village of tents will rise on the grounds of the Salvation Army training college here to shelter New Yorkers, who will be homeless tomorrow or directly thereafter by May 1 eviction proceedings, Salvation Army officials announced today.

The army has issued an appeal to tent owners to lend their tents for the emergency and plans are being laid to care for 1000 persons. Application has been made for use of the military buildings at Camp Merritt, N. J., which have been sold by the government, but which may be retained on the ground if an extension of the camp lease, which expires June 1 can be arranged.

A. S. Barron, a rancher near San Mateo, Cal., has lost three bales of hay, and a neighbor of his, Henry Bissig, has lost a 300-pound calf. Barron, the other morning, found this notice nailed on his barn door: "We stole three bales of hay from your ranch and, finding we had no use for it, we stole a calf from Bissig to eat it."

Our Great Trouser Section

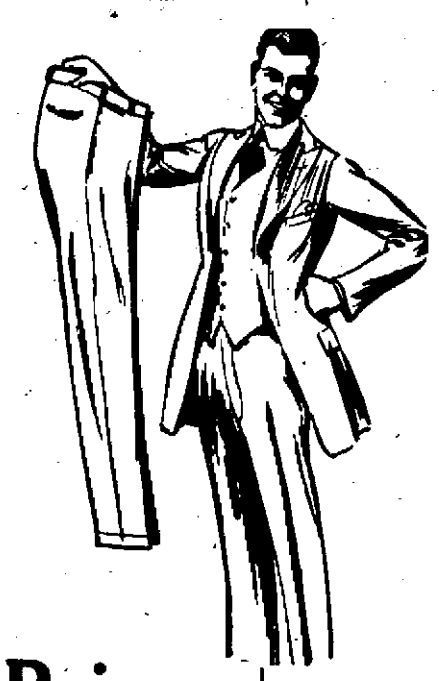

Showing thousands of pairs of Spring Trousers

Featuring—

500 Pairs

Of Men's Fine

Spring Trousers

Specially Priced

$5

Dark worsteds and just what you are looking for for working pants. 28 to 50 waist.

Others $6.50, $8.50, $10 up to $15

Spring Weight McMillan Pants, All Wool

$7.50

All Sizes 30 to 56 Inch Waist

TALBOT CLOTHING CO.

148 CENTRAL STREET

Lowell's Largest Clothiers

O'BRIEN'S

Now, as always, you'll find more value and better style in

O'Brien Clothes

YOUNG MEN'S SMART SUITS

$35 $40 $45 $50

You don't have to pay fancy prices for clothes unless you choose. Good clothes can still be bought at reasonable prices.

O'Brien and Stein-Bloch Clothes represent full value and smartest style today as they always did. O'Brien prices are moderate because of low selling expense and the small profit which satisfies us. Look them over when looking for that spring suit.

At $35—

Smartly tailored, all wool suits, including blue serges—unusual values.

At $40—

Ten handsome patterns of all wool cloths. Single and double breasted—all finely tailored.

At $45—

Blue, brown and gray flannels, in many models; striped flannels and worsted, and the very desirable herringbone weaves.

At $50—

Blue serges and unfinished worsteds, in single and double breasted models. Fancy worsteds, fine cassimeres, including Stein-Bloch tailoring.

The prices quoted are for new spring suits. If you select a last season suit, you'll get better fabrics, with Stein-Bloch tailoring included, at $30 and $35.

D. S. O'BRIEN CO.

222 MERRIMACK STREET

MY DENTISTRY MUST MAKE GOOD or I WILL

Use Dr. King's Mouth Wash

What I mean by the above statement is just this—My work must be better work than you are able to get elsewhere—no patient is allowed to leave my office until he or she is fully satisfied—and no work is ever called finished until I am satisfied, and I assure you that I am far more particular than you are, no matter how hard you are to please.

Why is it That Dr. King Does Such Wonderful Dentistry and Doesn't Hurt You in the Least?

Because the King Safe System of Painless Dentistry is sure in 90 out of 100 cases—this surely means a great deal to those of you who dread the thoughts of having your teeth fixed.

My Prices Are the Lowest in the City for High Grade Dentistry

FULL SET TEETH, $8 up. GOLD CROWN and BRIDGE WORK, $5 up

Teeth made by me absolutely defy detection in the mouth—truly a revelation to those wearing those falsy looking teeth made by the ordinary dentist.

This kind of work must be done by an expert and hundreds of your friends will testify as to the wonderful results I accomplish in this branch of dental science.

DR. T. J. KING

CLARENCE W. KING, D. D. S., INC.

137 Merrimack Street, Lowell, Mass. Hours, 9 to 8. Telephone

NO PAIN. Dental Nurse in Attendance. No High Prices

Wonders What He Will Do With All His Millions

MR. AND MRS. WILLIAM SHIPLEY

N.E.A. Staff Special

HAGERSTOWN, Md., April 27.—"Rilly, what in hell'll I do with all that money?" was the way William Shipley, wrinkled, white-haired lock-tender on the C. and O. canal greeted the announcement that he had fallen heir to a huge fortune.

The Shipleys, William and Urella, his wife, have lived all their lives along the banks of the Potomac, in a ramshackle four-room frame house, facing the canal locks.

They have been happy with nothing more exciting than prayer meeting at the Methodist church a "coupla mile daoun the road," and an occasional visit to Hagerstown.

The Forgotten Uncle

Their six children will come in for some of this estate which was left them by a forgotten uncle in California, but even Jack, who tends stock for farmers around the neighborhood and who declares he will find plenty of things for the money, was lamenting the loss of a calf that was "wuth anyways $15."

Shipley's story is like a tale from Arabian Nights. He has dim memories of Uncle Tom McCoy who left these parts back in the days of the gold rush to California, when Shipley was a little tacker of some eight or ten years. Nothing more was heard from him.

News Cheers Anniversary

Then on April 12, when Shipley and his wife were having their 46th wedding anniversary dinner of country sausage and apple pie, along comes Chloe Davis, a cousin, to tell of a letter she had gotten from a California lawyer, announcing that Thomas McCoy, who had never married, had died intestate, worth millions of dollars and that the heirs in Maryland would receive this fortune.

Lawyers have been calling on Shipley, who besides a sister at Williamsport, nearby, and another, Sallie Crone in Washington, are the only nearer relatives traced so far.

Shipley himself doesn't know how much he will receive, but his attorneys estimate his share at millions.

Mrs. Shipley says: "Now we can give lots of money to the poor."

I'VE GOT THE BLUES!

And They Are All True Blue Serges

Talk about luck, I only had my rabbit's foot and a little money with me—when I bought the greatest lot of BLUE SERGES at a price that would make the other fellow's heart ache—because they're as scarce as hen's teeth and high as a kite. If you've priced any lately—you'll surely agree with me when you see them—they're the biggest value in town. Received the goods yesterday, 9.30 a. m., send check in full payment as per agreement of sale at 10 a. m., a strictly cash transaction.

Ye old time BLUE SERGE—the kind that give so much service and honest wear—and hold their color and retain their shape.

They are made by the Arlington Mill of Lawrence, Mass., about 850 yards, 10½ ounces in weight, color guaranteed and absolutely wool. Other shops are asking as high as $45.00 for this same value. My price today and Saturday and while they last—SUIT TO ORDER.

$30.00

Standish Worsteds

35 years in the woolen business in which the words Standish Worsteds meant the finest manufactured, allow me to be extravagant in my praise of the three styles of absolutely all worsted, 15 ounces in weight fabrics, that I am offering today. The present market makes Standish Worsted materials synonymous with the price of $60.00 for a suit of clothes.

I offer you three styles of Standish Worsteds that no other tailor or clothier in New England advertises to sell under at least $50.00. My price for today and Saturday SUIT TO ORDER

$35.00

MITCHELL, The Tailor, 31 Merrimack Square

Open Monday, Friday, Saturday Till 9 P. M.

Swift & Company Does Not Control Its Raw Material

Other industries can buy their raw materials according to need or judgment, and set a selling price. They need manufacture only what they can sell at their price.

Cotton, wool, wheat, lumber, iron, steel, and other non-perishables, can be held either by their producers or their users until needed.

But live stock comes to market every day in fluctuating quantities from scattered sources, wholly uncontrolled and at times without regard to market needs.

An immediate outlet must be found for the perishable products, at whatever price, as only a very small proportion can be stored.

No one can foresee or stipulate what they shall bring; prices must fluctuate from day to day to insure keeping the market clear.

Only the most exacting care of every detail of distribution enables Swift & Company to make the small profit from all sources of a fraction of a cent per pound, necessary for it to continue to obtain capital and maintain operations.

Swift & Company, U. S. A.

Lowell Local Branch, 572 Dutton St.
J. E. Wolf, Manager

TO REDUCE CIVIL LIST

Paper Says One-Fifth of Population of Austria Employed by Government

VIENNA—One-fifth of the population of Austria, 1,200,000 members of the families of central, provincial and municipal government employes, are supported by the taxpayers, according to the paper New Eight O'Clock, in an article questioning a statement by the finance minister, Dr. Reisch.

In the negotiations recently concluded between the cabinet council and employes of the central government for a general increase in salaries and allowances the top heaviness of the Austrian governmental machine was revealed. Foreign observers and investigators having to do with the peace settlement have repeatedly commented on the extravagant number of civil servants employed in all departments.

Dr. Reisch admitted in the discussions that the civil list numbered 220,000 persons. The New Eight O'Clock, however, challenged that figure as too low and declared that if the various liquidation commissions and other positions created under after war conditions were taken into consideration it would be shown that there are not far from 300,000 government employes.

Austria has only 6,000,000 population and it is estimated that each government salary supports a family of four. The newspapers generally are uniting in a demand that the civil list be reduced by the immediate dismissal of ten percent.

The adjustment reached about March 15 adds a round 2,000,000,000 crowns to the already appalling deficit that confronts the government. It is to be met by another increase in the price of tobacco products and in public utility rates, such as railway freight and passenger tariffs and possibly postage and telegraphs.

About the only concession the government won was an increase in hours of from six to seven a day with the understanding that a posible extension to an eight-hour day would be the subject of further negotiations.

Employes of the national states or provinces, apart from those of the central government, are also demanding a heavy increase in salaries and allowances. At first they made an effort to join forces with latter but this became complicated and was defeated by the demand of the municipal employes of Vienna to be admitted to the combination favored by the new government scale. Government servants in Austria enjoy a special low railway rate but among the demands they made, which was refused, was free transportation.

Figures just compiled show that in 1913 an average family of four persons, living in the most modest manner and eliminating all luxuries, spent 3576 crowns a year, while now the same necessities, if available, would cost 231,398 crowns.

The more thoughtful and serious newspapers point out that the increased wage scale is only another step in the "vicious circle" and that the uncontrolled merchandizer will put up prices correspondingly. On every hand the question is asked: "When will the end come? And what then?"

Meanwhile the government says it cannot decrease the civil lists and dismiss so large a number of men, when there is no employment open to them, and emigration is practically prohibited. It would, they say, bring about "a crisis."

In some quarters it is asserted, the government is powerless to break down the old bureaucracy. It is a firmly entrenched relic of the empire, it is said, and to touch it would mean political death for the government brave enough to attempt it.

"YES—you can have some dessert; it's your favorite—Puddine—and little boys and girls can always have that."

PUDDINE

is served by mothers who want to give children a treat — that is nutritious and still delicious—

PUDDINE PACKAGES 10c. EACH
Larger sizes 15c.

8 delicious flavors. Can be made in three minutes.

At your grocer's

FRUIT PUDDINE CO.
BALTIMORE, MARYLAND

U. S. PAINTERS RANK HIGH IN ART EXHIBITION

PITTSBURGH, April 30.—American painters ranked high in the international art exhibition which was opened formally in the galleries of the Carnegie Institute here yesterday, the first since the outbreak of the world war. Announcement of honors was made at the Founders' Day exercises, as follows:

First—Abbott H. Thayer, Monadnock, N. H., "Young Woman in Olive Plush," gold medal and $1500.

Second—Algernon Talmadge, London, England, "By the Cornish Sea," silver medal and $1000.

Third—Walter Ufer, Chicago, "Suzanna and Her Sisters," bronze medal and $500.

Honorable mention—Robert Spencer, New Hope, Pa., "The White Mill," Frederick Bosley, Boston, "Looking at Prints," George J. Coates, London, "The Spanish Dancer."

The exhibition contains 373 paintings. Of this number, America contributed 195 while England sent 83 and France 53. The remainder came from the studios of Sweden, Denmark, Italy, Spain, Norway, Russia, Belgium, Switzerland and a few from Canada.

The Founders' Day exercises of the institute were largely attended by artists and scientists. The principal address was delivered by Maurice Francis Eagan, former minister to Denmark, who spoke on "America in the diplomatic world." At the close of the exercises the audience was admitted to the museum, where two additions to the permanent exhibit were shown for the first time—groups of African rhinoceroses shot by the late Theodore Roosevelt and Childs Frick.

FOR THE RETURN OF SHANTUNG PROVINCE

TOKIO, April 30. (By the Associated Press).—The Japanese foreign office recently instructed Minister Obata at Peking again to open negotiations with the Chinese government for the return of Shantung province direct to China by Japan, it was semi-officially stated today.

Foreign Minister Uchida, according to the semi-official account made this statement to the cabinet yesterday. The instructions were sent, the minister said, as a period of three months since the signing of the peace treaty with Germany had elapsed on April 9, and Germany's rights in Shantung, according to the Shantung clause of the treaty, then vested in Japan.

A human generation is counted as 25 years; a generation of flies covers about eight days.

Rosy Cheeks & Satin Skin

Because of her rosy cheeks and satiny skin a woman attracts the admiration of all men. When the young woman peers in her glass, she may see pimples and blotches and she immediately goes to the drug store for paint, powders and beauty creams, when she should go there for a blood medicine and stomach alterative known as "Golden Medical Discovery."

This spring tonic and blood alterative clears the skin, beautifies it, increases the blood supply and the circulation, while pimples, boils and eruptions vanish quickly. Ask your nearest druggist for Dr. Pierce's Golden Medical Discovery in tablet or liquid form or send 10c for trial pkg. of tablets to Dr. Pierce's Invalids' Hotel in Buffalo, N. Y.

Here is one of the many thousand grateful letters received by Dr. Pierce from every state in the Union:—

BUFFALO, N. Y.—"All of Dr. Pierce's medicines that I have taken have proved most satisfactory. I have taken the 'Golden Medical Discovery' as a tonic and blood purifier, also as a spring medicine, and consider it the best I have ever used.

"I have taken Dr. Pierce's Pleasant Pellets for constipation and for sluggish and inactive liver; they drive out the impurities and cleanse the system as no other medicine does and in a very mild way, never causing distress.

"These medicines of Dr. Pierce's can be relied upon. They will do all that is claimed for them."—MRS. GEO. W. JAMAN, 202 Locust St.

WHAT DOES THE FUTURE HOLD?

Annual Report Shows Girls' Community Club Has Justified Its Existence

Greater Programs of Activity Planned at Centre in Runels' Building

One has only to superficially examine the program of work and activities outlined for the Girls' Community club in the Runels building for the month of May to obtain a good idea of the rapid growth of this centre for women and girls. This outlined program of meetings, etc., embraces the accommodation and entertainment of upwards of 1500 people, exclusive of the club activities, such as gymnasium classes and other group gatherings.

Miss J. Macklin Beattie, club director, has presented her first annual report to Mr. Hockmeyer, retiring president, and the mere fact that it covers substantially seven typewritten pages gives evidence that a great deal occurred between April, 1919, and April, 1920, that is worth writing about.

A recapitulation of statistics embraced in the report show very clearly the extent and growth of the club. These figures follow:

Number of outside organizations using club rooms	12
Number of people represented by such organizations	1,175
Number of people (unorganized) using rooms—guests at entertainments, etc.	5,130
Number of club girls using rooms for activities	24,032
Total	331,41

A Community Centre

Some time ago it was believed feasible to make the headquarters of the club a community centre for women and girls, offering the use of the rooms to all organized organizations that wished to use them from time to time, but still retaining the club as the chief activity of the centre. The club at last reports had a membership of 1475. It is self-governing, with regularly elected officers, executive committee and other work committees necessary to properly conduct the club's affairs.

There is a supervisory force, headed by Miss Beattie as director, which includes two recreational directors, an office secretary, a part-time office assistant and a housekeeper. There also is a teaching staff of five to conduct classes in dressmaking, millinery, home nursing, embroidery and stenography. Only members in good standing are admitted to these classes. The dressmaking class has a registered membership of 62 for a week; the millinery class has 50; embroidery, 20; home nursing, 20, and stenography, 10.

Two groups of girls, unorganized, ranging in ages from 8 to 13 years, go to the club twice a week for play and dancing. Other little tots come to the club almost daily, looking for something to do and they are allowed to play games, roll basketballs around the floor and "bang" on the piano. They enjoy it and with a word or two of understanding and appreciation now and then seem as happy and contented as kittens.

How Rooms Have Been Used

The following will give an idea of the use the club rooms have been to outside organizations, meeting there as a centre: Public health nurses, three meetings, attendance 75; Smith College club, four meetings, attendance 50; board on motion picture censorship, five meetings, attendance, 90; Y.W.H.A., three meetings, attendance 30; Lowell General Hospital Aid association, one meeting, attendance 30; meetings to discuss historical pageant, attendance 55; pageant executive committee, eight meetings, attendance 40; welfare workers, three meetings, attendance 30; Lawrence Street P.M. church, three meetings, attendance 225. This gives a total of 625.

Financial support for the club activities provided until April 1 and it now has been underwritten to the extent of $2000 by Mr. Hockmeyer. Increasingly, the girls have taken on more of the expenses of their inside work. The Santa Claus bureau, conducted at Christmas time, for instance, was self-maintaining, money for it being raised by entertainments, while donations helped to swell the total and thus all expenses were met.

Club Expenses and Finance

The expenses for outside activities, such as picnics, week-end parties, etc., have been taken care of by the girls and since April 1 the Saturday evening dances have been self-supporting. The club seems well along the road which leads to financial independence, but support must come from the community for overhead expenses such as rent, light, salaries and maintenance. These are the big figures the club cannot carry and they not only represent the support of the club, but the actual maintenance of the centre.

The membership dues at present are $3 a year and with a membership of 1475, this means approximately $4400. The advantages offered through membership are almost too well known to be rehearsed here. The club quarters on the fourth floor of the Runels building are large and particularly well appointed. The reception hall is excellent for dancing and mass meetings, while the living rooms are suggestive of real comfort and entertainment.

Only recently rooms on the third floor have been acquired and here the recreational and athletic work of the club is centered. The gymnasium is well equipped and 196 steel lockers now are being installed. It is the hope of the girls to get shower baths once the lockers are in and paid for and undoubtedly some scheme of raising the necessary money will be presented.

With a fair measure of co-operation, the Girls' club can anticipate a long and prosperous life.

If frequent shaving irritates your skin use

Resinol

Perhaps the daily shave makes your sensitive skin burn and smart, or it may cause a rash which is uncomfortable and embarrassing. RESINOL OINTMENT helps greatly to relieve and clear away such ailments, but RESINOL SHAVING STICK tends to prevent them entirely. Its rich, generous, non-drying lather makes shaving a pleasure because no after-shaving lotions are necessary, and the face is left smooth, cool and soft. *Resinol products at all druggists.*

They used RED PILLS and testify to their value

Very grateful

Circumstances compelled me to start working at a very early age, so that at sixteen, I was so weak that I had to stop. In reading the newspapers, I learned of the excellent results obtained through the use of RED PILLS for Pale and Weak Women, and decided to try my luck. I took good care of myself and used RED PILLS for two years, and soon recovered my strength. Indeed, I was then stronger than ever. To-day I am married and mother of seven children. I do all my own housework with ambition and courage, and am feeling fine in every way, thanks to RED PILLS, which I still take whenever I feel myself getting run-down.—**Mrs. DIDACE LAJEUNESSE**
64 Clinton St., North Side, Cohoes, N.Y.

Her only medicine

It is quite a while now since I started to take RED PILLS for Pale and Weak Women, and I have always found them very satisfactory. I could do nothing without them. As soon as I stop taking them, I find that I cannot sleep regularly, I feel ill at ease, and excessively nervous. RED PILLS are the only remedy which can keep up my strength, for I am always overworked. Through seeing so many recommendations published in the papers, I got to know RED PILLS, and now, in turn, I consider it my duty to tell others what they have done for me. Trusting this may be the means of helping some other women who may be weak and suffering.
—**Mrs. ESTHER POIRIER**
464 Cartier St., Manchester West, N.H.

Nervousness after "La Grippe"

I have been using RED PILLS for Pale and Weak Women since last January, and am pleased to say that they have helped me wonderfully by strengthening me and by relieving me of the nervousness which had remained since I was taken ill with the Spanish Grippe last fall. I like RED PILLS so well that I intend to take them again, so as to keep myself constantly fit and in good health.—**Miss ALICE DALY**
363 Pond St., Woonsocket, R.I.

Dizziness, headaches, palpitations

For over a year I had been suffering from general weakness, dizziness, headaches, palpitations, and was also coughing quite a bit. As may be imagined, I found it rather difficult to attend to my household duties in this state of health, so that all my family was suffering thereby. I was determined to do my utmost to get better, and so started taking RED PILLS for Pale and Weak Women which helped me right away by toning up my system and by ridding me of the headaches and dizzy attacks which had been the cause of such worry to me. In fact, I am now feeling fine, thanks to their beneficial effects.
—**Mrs. EUGENE CANDA**
130 Marquette St., Saginaw, Mich.

RED PILLS are for Women only

They are always sold in boxes of fifty pills, 50 cents a box, 6 boxes for $2.50. See that the name of the "FRANCO-AMERICAN CHEMICAL COMPANY LIMITED" is on every box

For Coated Tongue

Bad Breath, Sour Stomach, Bloating, Gas, Biliousness, Headache, Indigestion, Constipation,—take the always reliable

FOLEY CATHARTIC TABLETS

They clear the bowels, sweeten the stomach and tone up the liver. Do not gripe.

J. E. Colver, 103 Labor Temple, Los Angeles, Cal.: "After 56 years' experience with all sorts and kinds of cathartic remedies, I got wise to Foley Cathartic Tablets, and they are the best I ever used."

Berkinshaw Drug Co., 418 Middlesex St., Moody's Drug Store, 301 Central St.

THE SCHOOL PROBLEM

Plan to Measure Service of Teachers, Equipment, Etc. to Deal With Question

NEW YORK, April 30.—A nationwide campaign to "measure service of teachers, school equipment and courses of instruction," so that every municipality may know how to deal with its public school problem, has been started by a national committee composed of secretaries of chambers of commerce and superintendents of schools representing 64 American cities.

On the ground that the public schools of the United States are facing a grave crisis due to the alleged need of $2,500,000,000 to provide adequate buildings, and $200,000,000 for raising salaries to stop the increasing shortage of teachers, the national committee says that it is enlisting the aid of chambers of commerce all over the country for the purpose of acquainting every citizen and tax payer with the facts.

The committee was organized last February at a meeting in Cleveland, O., called by Dr. George D. Strayer of Columbia university, chairman of the commission on emergency in education of the National Education association, and the American city bureau. Officers of the committee were elected as follows: Dr. Strayer, chairman; Herbert S. Weet, Rochester, N. Y., Harold Davidson, Erie, Pa.; Fred A. Richardson, secretary, New York; executive committee: Henry Snyder, Jersey City, N. J.; R. G. Jones, Cleveland, O.; J. H. Beveridge, Omaha, Neb.; Raymond B. Gibbs, Kansas City, Kan.; S. B. Price, Bridgeport, Conn.; E. L. McColgin, Dayton, O.

The conference decided that the Chambers of Commerce could render effective aid only upon the basis of a careful survey of local school conditions for the purpose of comparing them with other cities, the idea being thereafter to enlist all community forces for the development of the public school system.

The first questionnaire sent to chambers of commerce and superintendents of schools of all cities with a population of 8000 and more, and which will be followed by four other questionnaires makes the following inquiries: "How much training do your teachers have? How well do you pay your school employes? What special inducement do you offer the teachers in your schools?" Later questionnaires will ask among other things: "How well do you house your school children? What is your educational program? How adequately do you safeguard the children's health? How much does education cost your city? How will the rising costs be met?"

The American city bureau here which, with Dr. Strayer, initiated and is carrying out the present plans, announced its desire "to make the main facts in the present emergency quickly available" for those cities where school problems are pressing hardest for solution. The question of getting high grade teachers and school employes, he said, has become a more perplexing one than ever before. Many men and women it is said, have stopped going to Normal schools and teachers' colleges to prepare themselves as pedagogues. In round numbers Secretary Richardson said, there will be 50 per cent. fewer graduates from these schools in the United States in 1920 than in 1917.

"The United States is now actually 35,000 short of the number of teachers required to fill positions," said Mr. Richardson. "This shortage exists after about 65,000 make-shift teachers have been employed; in other words, the real shortage of trained and experienced teachers is fully 100,000. The cost of living has increased at least 80 per cent. in the past six years and yet teachers have had a salary increase of less than 30 per cent. since 1914. Building programs also have been held up by the war. Many communities have outgrown their school plants and overcrowded half-day sessions, and the forced use of portable and temporary school buildings have been evils which cry out for remedy."

IPSWICH SERIES HOSIERY For Good Value

98 Years Doing One Thing Well

For almost a century we have been content to do one thing well—knit hosiery. Ipswich Hosiery fits right, looks well, and *Wears Satisfactorily*.

Not just a moderate-priced hosiery—but stockings knitted up to the highest standard, yet *Moderate-Priced*—that is *Ipswich Hosiery*.

The wide variety of styles include numbers in cotton, lisle, mercerized and fibre silk—knit to meet the needs of human feet—for all the family.

Look for the Ipswich Trade Mark—it is the Sign of Good Value.

IPSWICH MILLS, Ipswich, Mass.
Established 1822
Oldest and One of the Largest Hosiery Mills in the United States

LAWRENCE & CO., Sole Selling Agents
Boston and New York

No. 524. Women's Ipswich combed cotton, medium weight, with double-garter top, reinforced heel and toe, fashion seam.

IPSWICH HOSIERY

No. 15. Men's Ipswich half hose of combed cotton yarn, medium weight, with reinforced heel and toe; great value for ordinary wear.

Just when you want it

Always have a supply of Borden's Evaporated Milk on hand—you may purchase it from your grocer.

Isn't it good to have an unlimited supply of milk for all your needs in cooking—when you want it? Fine country milk, rich and good, awaits your every use in

Borden's
Evaporated Milk
WITH THE CREAM LEFT IN

It makes better gravies, richer chocolate, creamier white sauces for creamed dishes, whips to top your dessert and lends its cream to coffee.

THE BORDEN COMPANY
Borden Building New York
GEO. WM. BENTLEY CO.
New England Agents, Boston, Mass.

Mary Pickford's Case Dooms The Quick Divorce Law

RENO, Nev., April 29.—The Pickford case with its sensational aftermath has rung the knell for the so-called short term divorce by which hundreds have secured easy separation and by which other hundreds from many states hoped during the coming year to unhitch unhappiness in Nevada.

This is today practically a foregone conclusion, following Attorney General Leonard Fowler's proceedings to annul the decree which liberated Mary Pickford from her former husband, Owen Moore, and permitted her to marry Douglas Fairbanks a few days later.

Bar Association Keeps Close Tab

For, while the law cannot be amended until the next legislative session in 1921, the state is in a furore over Fowler's action, charging fraud and collusion against the principals.

Many prominent and influential Nevadans who had hitherto opposed changes in the divorce laws, have now become allied with those who have long clamored for revision.

Governor Emmet Boyle has denounced in strong terms what he regards as laxities of a law bringing reproach upon the state and encouraging a cynical commercialization of domestic discord. The Bar association is aroused, and will hereafter sit as "friends of the court" in all cases where divorce is sought under the "find the defendant" clause which permits immediate decree if the defendant is served in the country where the plaintiff has established residence.

Even prior to the Pickford divorce, leading members of the bar had been smarting under criticism drawn by questionable divorce practices of a number of Reno attorneys. They had begun to show an acute interest in the short term decrees.

Defend Morals of Quick Divorce

On the broader question of morals of the divorce law, Nevadans are, however, not sharply divided. The majority is not disposed to apologize for the six months' residence provision, and the law has weathered many attempts to lengthen the term to one year.

It was enacted in 1861, in accordance with the need of a transient population in a mining state, where six months was a long period of permanence. Contrary to widespread impression, the law was not created as a lure to unhappy outsiders. It is geared up to Nevada's general statutes and constitution requiring only six months for citizenship purposes.

The drift of divorce immigrants to Reno began only some 10 or 12 years ago after the Brugiere, Cory and Vanderbilt cases had widely advertised Nevada's comparative leniency.

Many Reno merchants then began to take advantage of the situation, and to exert every effort to make and keep Reno the divorce capital of America. Today, it is estimated, the "colonists" add from $500,000 to $1,000,000 annually to the merchants' income.

Keen Competition Among Attorneys

Scores of attorneys have established offices in Reno to bid for this practice. In 1919, out of a total of 1071 court matters filed, 784 were divorce actions. Thus far, 1920 has already shown a considerable increase, and it is estimated that there are probably 700 to 800 men and women now in Reno seeking separations.

Reno merchants and attorneys seem far more perturbed over the situation precipitated by the Pickford case than the "colonists" themselves, although many of the latter will undoubtedly have to alter their plans. If they are to stave off amendment of the code to eliminate the short term clause and to lengthen the residence term to one year, they will have to fight far greater odds than ever before.

Just now the chances seem very slim.

Advocates both of the present and of a more exacting law, believe that the Pickford case is apt to exert profound influence in bringing to an issue the divorce status of the entire nation, and to speed concerted effort to secure more uniform divorce requirements in all states.

Safe Milk
For Infants & Invalids
No Cooking
A Nutritious Diet for All Ages
Quick Lunch at Home or Office
Avoid Imitations and Substitutes

50,000 WAR BRIDES RETURN TO FRANCE

PITTSBURGH, April 30.—Incompatibility of American and French customs has caused 12,000 of approximately 50,000 French war brides to return to France, according to Mrs. Reginald H. Johnson, president of the recently organized L'Espoir Franco-American club here. The club, formed at the suggestion of Mlle. Odette de Bouglon, of Paris, who was in Pittsburg recently is expected to broaden the interests of French girls who became the brides of Americans overseas, and to make them contented in their new homes.

Mrs. Johnson, herself a war bride and wife of a professor of languages at the University of Pittsburg, declared that members of the club are learning English, of course, but slowly and "when one cannot talk, one thinks too much."

"We of France are individualists," she said. "We live within ourselves and our own people, and that makes it doubly hard for the French girls who have left their homes and families. Not that they do not love their husbands, to be sure, but they miss their people."

A man's ordinary three-piece fall suit has about nine pounds of wool in it, which was sold originally by the sheep raiser for about $2.

CHILDREN should not be "dosed" for colds—apply the "outside" treatment—

VICK'S VAPORUB
"YOUR BODYGUARD" — 30¢, 60¢, $1.20

PUBLIC MARKETS IN TOKIO

TOKIO, April 30.—Fifty more public markets to sell food and other necessities will be established here and in the suburbs by the Tokio prefecture. 50 similar markets opened last year to adjust the price of commodities having shown satisfactory results.

To a person, five feet tall standing on the beach at seaside, the horizon is about two and three-quarters miles away.

Fat People Have Perverted Taste

Proof That Arbolone Removes Craving for Wrong Foods.

Dissolves and Eliminates Fatty Tissues Harmlessly.

Any Anti-fat treatment that fails to correct the perverted appetite and craving for the very foods which make fat is certain to fail of permanent results. Mark that fact well! Five-grain tablets Arbolone removes the craving for undesirable fatty foods, restores natural appetite and digestion, while it dissolves fatty accumulations in the body and eliminates slowly but surely, without weakening or other evil effects.

Mrs. L. Holly, Imperial, Calif., writes:

"Kind Sirs: Have taken your Arbolone Tablets for obesity and in seven months reduced from 205 pounds to 15[illegible] pounds. I cannot say enough for them, and anybody who is fat should take them. My health is better than ever, etc."

Tablets Arbolone enjoy the largest sale of any obesity medicine and they deserve it. Sold by all well stocked druggists in sealed tubes with full directions.

WE GIVE MUTUAL COUPONS WITH ALL PURCHASES OF TOBACCOS CIGARS—CIGARETS

FREE MUTUAL CATALOGUES ASK FOR THEM

A. SCHULTE

200 CIGAR STORES NOW

OUR FIRST STORE IN LOWELL

Bridge and Paige. Opp. Keith's Theatre

EXTRA SPECIAL

40c HALF POUND BAR GREENFIELD'S FAMOUS EATING CHOCOLATE

25c

Limit Two Bars to a Customer

OPENING PRICES — FOR THIS FRIDAY AND SATURDAY ONLY — OPENING PRICES

Cigarets at Cut Prices

LORD SALISBURY—15¢ pkg. (15)—$1.78 carton of 12 pkgs.

CAMELS, CHESTERFIELDS, LUCKY STRIKE, PIEDMONTS, And All 20c BLENDED CIGARETS — 17½c Package; 3 pkgs. for 50¢; $1.63 Carton, 10 pkgs.

FATIMA, OMAR — 21½c Package of 20; $2.10 Carton of 10

MURAD, MELACHRINO, MOGUL, And All Other 20c TURKISH CIGARETS — 17½c Pkg. of 10; 33c Pkg. of 20; $1.60 HUNDRED

HELMAR, TROPHIES, And All Other 15c TURKISH CIGARETS — 12c Pkg. of 10; 23c Pkg. of 20; $1.10 HUNDRED

EGYPTIAN DIETIES, PALL MALL, And All Other 25c and 30c TURKISH CIGARETS — 23½c Package of 10; $2.25 HUNDRED

Our Pipe Specials

Odd lines genuine French briars, standard 50c and 75c values, at..... 39c EACH

Genuine Italian briar seconds, regularly sold at $1 and $1.25. Our price 59c

Here Is Enormous Value — W D C — $2.00 and $2.25 Briar Pipes—Bakelite Stems, at $1.25

W D C — Genuine Italian Briars, Standard, $3.00 Value. Our Price $1.50

Cigars at Cut Prices

8c PIPPINS — 6½c, 5 for 30c; $5.95 BOX OF 100

J. A., 7-20-4, ALTA, QUINCY, BLACKSTONE — Extraordinary Cut at 10½c; 5 for 50c; $9.95 HUNDRED

HARVARD (2 for 25¢ size), 10¢ Each, 95¢ package of 10; $9.50 HUNDRED

TOBACCOS at Cut Prices

PRINCE ALBERT, TUXEDO, VELVET, EDGEWORTH, AND ALL OTHER 15c-16c and 17c SMOKING TOBACCO — 14½c Pkg.; 3 for 40¢; $1.58 Doz.

BEECHNUT, RED BAND, SENSIBLE, MAIL POUCH, UNION LEADER, TUCKS, And All Other 10c Chewing and Smoking Tobaccos — 3 for 25c; 98¢ Doz.

Cut Prices On ½ lb. and 1 lb. Tins of Tobaccos

JUST SUITS, MAYO'S, UNION LEADER, SENSATION, CENTRAL UNION, SENSIBLE — Cut to 42c ½ Lb. Tin; 81c 1 Lb. Tin

EDGEWORTH, DILLS, LUCKY STRIKE, Q-BOID, PRINCE ALBERT, TUXEDO, VELVET — Cut to 60c ½ Lb. Tin; $1.19 1 Lb. Tin

FREE FOR OPENING DAY ONLY! All Kinds of Tobacco

With all Pipes that sell at $2.00 Each — 66¢ WORTH of Any Kind of Tobacco FREE.
With all Pipes that sell at $2.50 Each — 83¢ WORTH of Any Kind of Tobacco FREE
With all Pipes that sell at $3.00 Each — $1.00 WORTH of Any Kind of Tobacco FREE
With all Pipes that sell at $4.00 Each — $1.33 WORTH of Any Kind of Tobacco FREE
With all Pipes that sell at $5.00 Each — $1.66 WORTH of Any Kind of Tobacco FREE

The Public's Support

Has made it possible for us to operate and own

200 Cigar Stores

We show our appreciation by selling standard brands cigars at all times at cut prices.

A. SCHULTE

200 CIGAR STORES

AND GROWING FAST

Bridge and Paige. Opp. Keith's Theatre

WE RESERVE THE RIGHT TO LIMIT QUANTITIES AND REFUSE TO SELL DEALERS

THESE PRICES ARE FOR THE PUBLIC ONLY

MALE STARS SHINING ON OL' BROADWAY

BY LORRY A. JACOBS

NEW YORK, April 30.—The feminine stars that flicker on the screen have been literally backed off the boards by the matinee idols that are this week. A pair of Charlies at the Rialto, Bert Lytell at the Capitol, and Bill Hart at the Rivoli turned the trick.

Shining with his unusual brilliance was Charles Ray. Charles had 'em snickering, giggling, hee-haring and haw-hawing at every turn with his "Paris Green." It's a hard matter to tell whether the story fits Charlie or Charlie fits the story, but there is little question about the fact that they fit.

And on the same bill was the other Chas. Chaplin, of course, in a revival of one of his funnies, "The Pawnshop."

Quite in a different way, but none the less convincing, is Bert Lytell in "Alias Jimmy Valentine." For the tired business man and the bored business woman there is really something out of the ordinary in this well-done screen version of Paul Armstrong's play that was the real forerunner of modern detective plays.

Bill Hart, in "The Toll Gate," is the same old Bill Hart. Nothing more need be said. You either like him or you don't.

There was a time when theatrical performances were measured by their having passed their 100th performance. Now they have to pass the 500 mark before they get good. Nearly 20 performances are now on their way to that distinction. Three have passed it.

Four of the prize plays of Broadway this year were done by women. Zoe Akins is responsible for Declasse, Ethel Barrymore's triumph; Rachael Barton Butler did "Mamma's Affair"; Rita Weiman produced a masterpiece in play construction in "The Acquittal," and Catherine Chisholm Cushing wrote her "play a year" in "Lassies."

The Pickfords continue in the limelight. Now that Mary gets on the front page regularly with Douglas, Jack climbs into the movie notices with:

"Olive Thomas is on her way to California, to join her husband, Jack Pickford. While there she will make a new Selznick picture, "Jenny," by Roy Horniman, the English author.

"What's in a Name?" questions the title of a Broadway success. We're puzzled too. Cecil Lean of "Look Who's Here" is fat; Ann Mason of "The Acquittal" isn't one because of her sex; Jeanne Eagles can't fly; and Harry Savage is quite mild.

A real treat is promised in a week or so with Irene Castle, whose worst crime is aiding and abetting short hair for women, in "The Amateur Wife."

Gloria Swanson, star of marriage mixup pictures, was married a few days ago.

And to satisfy the inevitable Smith collegeites: Mary Pickford, being the Gladys Smith that was, has therefore contributed to the Smith college funds.

Observes Anniversary

Continued

tyrant. They laid the foundation of our government and the amalgamation, the fusion of many peoples forms today the freest, foremost nation of the world. Here, virtuous public service alone makes man superior to his fellows for American citizenship rightly recognizes neither class nor caste. Her hospitable gates have always been open to the oppressed of every land, her places of trust accessible to every lover of freedom and her glorious flag has been from Bunker Hill to the Marne the shroud of champions of liberty from every quarter of the globe, united in life and death by the all-embracing title—American. He urged preparedness, not only in the destructive agencies of war but far and above that he maintained we need to be prepared or rather renewed in spirit. In the spirit of unity and harmony, in which is strength, in the spirit of patience and moderation, in which is charity, in the spirit of courage and self-sacrifice, in which is moral greatness, we Americans need a rededication to the ideals of Washington and the fathers, a reconsecration to the carrying on of the work so auspiciously inaugurated by them. The speaker, in conclusion, pointed out the large part the Hibernians, with their sterling principles, their noble organization, their lofty ideals, should have in this task of regeneration, of reawakening the spirit of America.

Dennis J. Murphy spoke at length on "Our Race." He told of the early persecution of the Irish in colonial times by legislation which prevented them from getting a foothold in the country. Some of the greatest names in early American history have been Irish, he said, and cited Robert Alexander, Samuel Finley and Robert Patterson. There were 150 Irishmen at Lexington, and it was an Irishman who saved the colonists' records at Concord.

In every great time of stress it has been the Irishman who has marched gloriously to the front in defense of the country, he continued, and in the last great carnage 45 per cent of the army and 55 per cent of the navy was made up of Irishmen. Five thousand Hibernians of Massachusetts took part in the great conflict. In conclusion, he spoke of Ireland's right to self-determination and urged his listeners to continue to uphold that principle.

The final speaker was Rev. Peter T. Linehan. He urged co-operation among the Hibernians in meeting the great problems coming before them in the solution of the Irish question. Only by standing for great principles and putting aside petty pride, can they hope for success, he said. He paid a sterling tribute to Justice Cohalan of New York for his manly stand on the Irish question.

The accompanist of the evening was Louis M. Barrett.

The committee on arrangements included the following: Michael J. Monahanfi chairman; Patrick W. Moran, Thomas Dorsey, John Sullivan, Michael Mitchell, Patrick Hunt, Michael Harrington, James Barrett, Terrance Quinn, Cornelius J. O'Keefe, James O'Rourke, Matthew Whelton, Patrick Kane, John McGarry, Francis J. Kierce, William Morrison, John O'Sullivan, John O'Neil, Patrick Maheney, John Barrett, secretary.

READ WHAT THESE PEOPLE SAY ABOUT IRON-LAX-TONIC

Philip Turcotte, 347 Worthen St.: Iron-Lax-Tonic has corrected a very bad case of Constipation, Stomach Trouble and Dyspepsia, since taking Iron-Lax-Tonic I can eat anything, I sleep well, and I am gaining all the time, I am stronger. I cannot say too much for this medicine.

Mrs. Edward Bruchu, 465 Moody St.: After suffering for a good many years with Constipation, Weakness, and Poor Blood, Nervousness, I now feel good all the time.

Thomas McKeon, 323 Central St.: Thanks to Iron-Lax-Tonic for the wonders it has done for me. I am 65 years old. But I can do a good day's work. But thanks to Iron-Lax-Tonic.

George C. Crane, East Deerling, N. H.: I have completely recovered from a very severe attack of Rheumatism and run-down condition. Thanks to Iron-Lax-Tonic for my healthy condition today.

We could fill this paper with testimonials received in Lowell. We have published a great many. Which is proof of what this medicine is doing in Lowell. Get all the proof you want from the Iron-Lax-Tonic man at Dows' Drug Store on the Square. See him today. Make this your Spring Tonic. Build yourself up now.

Talk to the Iron-Lax-Tonic Man At Dows' Drug Store

Special

AMMONIA, Large Bottle	11c
FANCY MIXED COOKIES, Lb. ...	33c
SWEET CORN, Can	15c
PUMPKIN, Can	9c
FRUIT-ENA PUDDING, Pkg.....	8c
HOOD'S EVAPORATED MILK, 2 Cans	25c
GREEN GAGE PLUMS—30c Value, Can	21c

2 Days Only

OLD DUTCH CLEANSER, Can....	8c
CHLORIDE OF LIME OR LYE, Can..... 2 for 15c	8c
LAUNDRY SOAP, 6 Cakes	25c
BORAX SOAP POWDER, Pkg.	8c

LOWELL'S BIGGEST AND BEST

SAUNDERS MARKET CO.

Gorham St.—Tel. 2000—Free Delivery

STOP!

Look over these values at Lowell's biggest, busiest and best, on sale Friday and Saturday. Absolutely satisfaction or your money cheerfully refunded.

55c VALUE Extra Fine Quality COFFEE	45c lb.
LEGS MILK FED VEAL	22c lb.
ROAST PORK	23c lb.
FANCY BACON	28c lb.

SEARCHLIGHT AND I-H PATENT

FLOUR $13.90 Bbl.

TWO 98 LB. SACKS

Special

ROUND STEAK, Lb.	38c
FAT SALT PORK Lb.	22c
Boneless ROAST BEEF, Lb.	25c
THICK RIB CORN. BEEF, Lb.	20c
SALT PIGS' HEADS, Lb.	10c
PICNIC SMOKED SHOULDERS, Lb.	24c
FRESH GROUND HAMBURG, Lb.	15c

2 Days Only

FANCY ASPARAGUS, Bunch	30c
RADISHES, Large Bunch	5c
FANCY DANDELIONS, Pk.	50c
BLOOD ORANGES, Doz.	35c
LEMONS, Doz.	20c
TEA—All Kinds, 50c value, Lb. ...	39c
CREAMERY BUTTER, Lb. ...	69c
FRESH EGGS, Doz.	47c
Pkg. PURE LARD, Pkg.	28c

"STOP THIEF"

Textile Students Give Play for Simmons Fund

The students of Lowell Textile school repeated their performance of "Stop Thief" last night in Colonial hall for the benefit of the fund of Simmons college in the Fenway, Boston, with a restriction that the money be devoted to the building of a student-alumnae hall at the college. The misses Agnes L. Taisey, 41 Putnam avenue, registrar of textile, and Helen G. Flack, 455 Stevens street, secretary to the president of Textile, had charge of the arrangements for Simmons. The young women are graduates of Simmons in the classes of 1911 and 1918 respectively. The committee on the play had charge of the arrangements for Textile.

The play was even better presented than it was three weeks ago. It attracted many of the Simmons women from throughout Middlesex county who had previously not been united in a Simmons club and was given in pursuance of plans to raise this county's quota of the building fund and of a probable endowment fund, which Pres. Henry Lefavour of Simmons has recently said must be raised if the college is successfully to continue training young women for self-maintenance. Dancing followed the performance.

Lowell women who are graduates of Simmons are Ruth L. Eaton, Helen G. Flack, Madeline R. Gavin, Katherine G. McManmon, Mrs. Herbert A. Sweatt and Agnes L. Taisey.

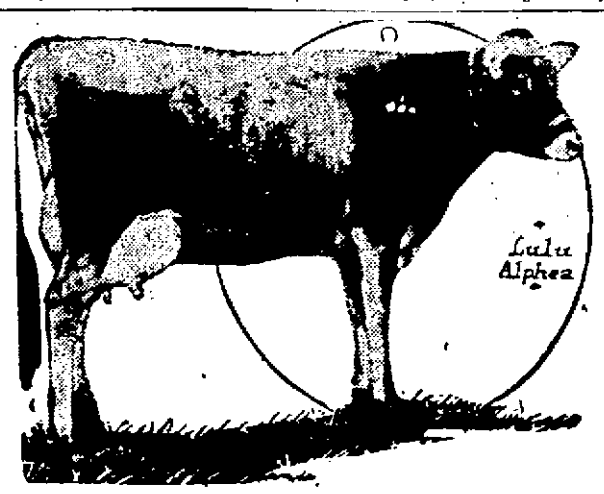

SHE'S WORTH HER WEIGHT IN BUTTER

BEAVERTON, Oregon, April 29.—A new challenger for title as queen of the dairy world has been brought forth here in the person of Lulu Alphea, owned by J. J. Van Kleck, of this city. Lulu produced 13,669 pounds of milk last year, enough to make 1000 pounds of butter, or 100 pounds more than her weight. This is supposed to be more than five times as much as the average obtained from dairy cows.

Admits Killing Two Wives

Continued

not remember what happened to some of the women because of his still weakened condition, resulting from two attempts to commit suicide, the reputed confession said.

He lay on a cot at the county hospital as he talked.

Hulrt has been held here several days while officers investigated reports of numerous marriages.

He married "12 or 15 women, probably more," Hulrt was quoted as saying. A desire to kill obsessed him four years ago, Hulrt was alleged to have said, and women were his especial victims, there being no direct motive for their deaths, and no desire to kill men, children or animals.

Nina DeLoney, killed at Long Beach, Cal., and Elizabeth Fryor, whose death occurred near Plum, Wash., were the "wives" whose murders the officers said Hulrt confessed.

The "partial confession," said the officers, related to the deaths of Bertha Goodnich and Alice Ludvigson. Miss Goodnich was tipped out of a boat in Lake Washington, near Seattle, and Miss Ludvigson was drowned in a river in Idaho, they said.

The officers said Hulrt told them he did not know his right name, but admitted having used many aliases.

He said he knew nothing of his parents, but did know he was born somewhere in the south. He said he had little education.

He admitted, the officers said, that he had no direct motive in killing his victims, some of the slayings following violent quarrels. He said, they declared, he had killed some women who "had no money."

"Something just told me to do it," he was quoted as saying.

Attorney Marmadake, representing Hulrt, stated that the alleged confession had been given to the district attorney "in the best interests of his client."

Boston Wholesale Millinery Co.

212 MERRIMACK ST. OPP. ST. ANNE'S CHURCH

The Upstairs Wholesale Store That Sells Direct to the Public

Hundreds of Trimmed Hats

In the newest Spring Styles, on sale today and Saturday. Suitable for immediate wear—

$4.96, $5.96, $6.96, $7.96, $11.96

Included are new hats of shiny straw, crepe, taffeta, silk braids and horsehair, in a wonderful collection of styles and colors. Trimmings are cellophane, fruits, cire ribbon, ostrich, ornaments and flowers.

Special Sale of Sailor Hats

In a variety of colors, some with white and contrasting facings, $6.96 values	$3.96
To close, about twenty Satin and Satin and Straw Hats, $5.00 and $7.00 values	$1.00

BOSTON STORE 59 TEMPLE PLACE

MALDEN STORE 27 PLEASANT STREET

AUCTION SALE OF PIGS AT HOOD FARM

Fifty of the famous Hood Farm Berkshire Pigs to be sold at auction. Buy a pig and raise your own pork. Here is an opportunity to cross-counter on the high cost of living. Sale will take place at the farm,

Saturday, May 1, at 12 O'Clock Noon

DO YOU DRINK COCOA?

Lowney's, in bulk	40c lb.
Baker's	40c lb.
Powell's	30c lb.
Priscilla's, 1-2 lb. can	30c
Wilbur Dutch, 1-2 lb. can	22c
Hollandia, 1-2 lb. can	28c
Bensdorp's, 1-2 lb. can	43c

NICHOLS & CO.

31 JOHN STREET

Tea Dealers and Coffee Roasters

2.75 BEER MEASURE ENACTED BY HOUSE

BOSTON, April 30.—The Massachusetts house of representatives yesterday enacted, by a roll-call vote of 121 to 67, the so-called "2.75 beer" bill. The vote came at the end of the session, when many had left the chamber. There were no changes of sentiment on the part of those who voted. The measure now goes to the senate for enactment, where an attempt will be made to lay it on the table until the United States supreme court has given an opinion as to the constitutionality of the Volstead act.

The house, by a standing vote of 87 to 33, referred to the next general court the bill to give war veterans an additional 5 per cent. in examinations for promotion in civil service.

The house, after a lengthy debate rejected the bill to allow money lenders an increase of from 3 to 2½ per cent., the amount of interest that may be charged on unsecured loans. Consideration came on enactment stage, the measure having been passed to be engrossed by both branches. A fight at enactment is most unusual.

The bill to require the use of automatic sprinklers was passed to be engrossed.

After a debate the house refused to admit under a suspension of the rules a bill for the prohibition of the pollution of the Salisbury Plain and Cowesit rivers and their tributaries.

Ought to pass was reported by the committee on counties on the bill to raise the salaries of court officers of the Boston municipal court.

Under suspension of the rules the house submitted the petition for an act to require the sale of ice by weight.

Leave to withdraw on the petition for reorganization of the 1st Corps Cadets was reported by the committee on military affairs. Mr. Whidden of Brookline dissented.

The committee on street railways reported a bill to authorize cities to appropriate money in aid of the Eastern Massachusetts Street Railway company if the vote is taken more than 60 days prior to the city election.

Reference to the next legislature was reported by the committee on metropolitan affairs on the petition for a four years' term for the mayor of Boston, beginning the first Monday of February.

The same report was made on the petition that the term of the mayor of Boston be two years, instead of four. Messrs. Arnold and Scigliano of Boston dissented.

HARVARD SUMMER SCHOOL

CAMBRIDGE, April 30.—The Harvard summer school of theology, which has been closed for 10 years, will be reopened this year on July 6, it was announced today. The school is intended to provide an opportunity for ministers, social workers and others interested in religion and ethics to study the tendencies and results of modern scholarship.

SAYS CARMEN AMONG THE POOREST PAID

BOSTON, April 30.—An all-day session was held yesterday at the state house of the hearing before the arbiters who are considering the request of the Boston Elevated employes for an increase in wages.

It was declared by Arthur Sturgis of Brookline, an examiner for the war labor board, that trolley workers of the country are among the poorest paid of any of the principal occupations. Of the 60 occupations investigated by the board, he said, the trolley workers have fared poorest in the matter of wage increases in recent years.

H. Ware Barnum, representing the Elevated trustees, questioned Mr. Sturgis. He elicited the statement that while the average increase granted by the national war labor board in 60 street railway labor difficulties amounted to 23½ per cent., the award granted by the board in 1918 to the Boston Elevated employes was a 26 per cent increase. Mr. Barnum also brought out that there are some classes of employes whose wages are less than those of motormen and conductors.

Peter J. Murphy of Dorchester, a carhouse repairman of the company, testified at length as to the working conditions of the various workers in the repair shops. He said the men work seven days a week and get only straight time for Sunday.

James H. Vahey, for the men, introduced a lengthy paper in which the requirements for carmen were set forth in detail. "The position of motorman and conductor is one of great trust and responsibility," the statement read in part, "in which the fortunes of the company and the safety of the public are at stake. The work requires knowledge, skill, presence of mind, good judgment, tact, courtesy, diligence, patience and loyalty, qualities which raise the carman above the laborer."

The hearing was continued until today.

BATTERY B TO HAVE CO. M QUARTERS

The old quarters of Co. M at the local armory will be taken over by Battery B, to be recruited here soon. W. C. MacBrayne, captain of the new artillery unit, has made plans to launch an extensive campaign of recruiting next Tuesday, with headquarters at the armory in Westford street. As the outfit will comprise 121 men, recruiting will continue until the ranks are full. Complete details regarding the drive will be published later.

REPRIEVE FOR FOUR SENTENCED TO DIE

OSSINING, N. Y., April 30.—Four men convicted of the murder of a Bronx subway agent, who were sentenced to die in the electric chair at Sing Sing prison late last night, were reprieved by Gov. Smith four hours before the execution was to have taken place.

Announcement of the reprieve was made by Gov. Smith at Albany over the telephone to Warden Lewis E. Lawes at the prison.

The four men are Joseph Milano, James Cassidy, Joseph Usefof and Chas. McLoughlin. They were convicted of the murder of Otto Fiala, who was shot to death while attempting to prevent his assailants from robbing a subway station.

Milano is alleged to have made a confession to Warden Lawes this morning in which he asserted that he alone was responsible for the death of Fiala.

The news was received with cheers by the 31 men in the death house. When quiet had been restored, Milano inquired, "Did my confession have anything to do with this?"

"I don't know," replied the warden, "but I guess it did."

Cassidy exclaimed, "Gee, that was a narrow escape. I had made up my mind that it was all over. Now I have a chance for my life. I feel like a new man."

Usefof and McLoughlin also were jubilant over the news.

SUSPEND NIGHT WORK IN MILLS

PASSAIC, N. J., April 30.—Uncertainty in the wool market and the cancellation of large orders have necessitated the suspension of night work in the woolen mills here, manufacturers said today. Two local mills have laid off 2000 workers already and others are preparing to suspend night work soon. The plants had been operating at full capacity since before the war.

The Amalgamated Association of Textile Workers has adopted a new schedule calling for a 50 per cent. increase in wages and a 44-hour week, but the demands have not yet been presented to the mill owners.

25 SECONDS

Sentence of Nash One of Shortest on Record

CHICAGO, April 30.—Twenty-five seconds—one of the shortest sentences on record in any federal court—was imposed by Judge Landis yesterday upon Jesse Nash, charged with tampering with the mails.

As Nash walked to the courtroom floor in custody of a deputy marshal the judge called "time's up" and the prisoner was released. Nash admitted obtaining possession of letters written by his wife to another man. He exhibited the letters in court and after reading them Judge Landis fixed the penalty.

STRIKE DELAYS SUGAR SHIPMENTS

SAN JUAN, P. R., April 30.—Shipping in all Porto Rican ports is paralyzed as a result of the strike of longshoremen and dock clerks which commenced last Monday. Sugar shipments are being held up and all communication with the United States has been interrupted.

A. G. Pollard Co.

The Store for Thrifty People

The Great Underprice Basement

—A SALE OF—

Huck Towels

That You Cannot Afford To Miss Begins Tomorrow

A large shipment of Huck Towels, bought some time ago, but delayed owing to railroad conditions, has just arrived. This lot is comprised of exceptionally fine towels, in hand and guest sizes. Every one is perfect and a value. For a few days' selling we have marked them at prices remarkably low.

HEAVY HUCK TOWELS, in firm, outstanding weave, fancy narrow striped red border. Usually sold for 19c. For this sale ..... **12½¢**

ALL WHITE TOWELS of huck with quarter inch hems, very absorbent. Usually sold for 39c. For this sale ..... **25¢**

EXTRA HEAVY, FINELY WOVEN HUCK TOWELS, striped border, all white. Usually sold for 39c. For this sale ..... **25¢**

DIAMOND WEAVE HUCK TOWELS, firm and strong, with satin finish, jacquard border. Usually sold for 39c. For this sale..... **25¢**

PLAIN TOWELS of large patterned huck with no border. Usually sold for 39c. For this sale..... **25¢**

EXTRA GOOD QUALITY HUCK TOWELS with hem and fancy patterned red border. Usually sold for 50c. For this sale **35¢, or 3 for $1.00**

HUCK TOWELS, suitable for guest chambers, fine weave with large initial medallion. Usually sold for 50c. For this sale **35¢, or 3 for $1.00**

With four striped, red and white border. Usually sold for 45c. This sale **35¢, or 3 for $1.00**

Two Other Items of Interest Are—

600 DOZEN HOSE for boys and girls, extra heavy, fine or medium ribbed, with double knees, white, black and tan. Regular 45c value, at **29¢ Pr.**

—AND—

200 SASH CURTAINS of finely woven marquisette, scrim or muslin, with satin finish, striped border, cut full sizes, white, cream and ecru. Regular price 59c. Special at..... **39¢ Pair, or 2 Pairs for 75¢**

DRY GOODS SECTION

NAME "BAYER" ON GENUINE ASPIRIN

Safe and proper directions are in every "Bayer" package

BAYER OK

"Bayer Tablets of Aspirin" to be genuine must be marked with the safety "Bayer Cross." Then you are getting the true, world famous Aspirin, prescribed by physicians for over 18 years.

Always buy an unbroken package of "Bayer Tablets of Aspirin" which contains proper directions to safely relieve Colds, Headache, Toothache, Earache, Neuralgia, Lumbago, Rheumatism, Neuritis, Joint Pains, and Pain generally.

Handy tin boxes of twelve tablets cost but a few cents. Druggists also sell larger "Bayer" packages. Aspirin is the trade mark of Bayer Manufacture of Monoaceticacidester of Salicylicacid.—Adv.

CHICO BURNICO

BE-BE-CO CUSHION DRESSING
For real or imitation leather upholstery in motor cars. Dries quickly. Will not come off on clothing.
Pint 90c
Quart $1.50

BE-BE-CO BODY POLISH
Absolutely cleans and polishes without injury to the finest varnished finish.
Try it on your car.
Pint 90c
Quart $1.50

53 MARKET ST.

BRYAN URGES RATIFICATION

PITTSBURGH, Pa., April 30.—William Jennings Bryan, in a statement issued here last night, declared that the recent primaries were a warning that democrats should lose no time in voting for the ratication of the peace treaty.

"Delay in ratification may deluge the world in blood and flood our own country with woe," said Mr. Bryan. "The recent primaries should be a warning. In Georgia, less than one-third of the democrats stood for the treaty without reservations. Two-thirds were divided about equally between ratification with reservations and total rejection of the treaty. In Nebraska, Senator Hitchcock's vote would not have been worth counting had he been compelled to rely on those who endorsed his attitude on the treaty.

"My fight was made on a platform declaring for ratification with reservations already agreed upon by a large majority of the senate. Senator Johnson's vote is largely a protest against the treaty and against the blundering of senators who talk for the treaty but quarrel over reservations.

Millinery Specials

—FOR—

Saturday May 1st.

Special Sale of $7.98 and $8.98 Trimmed Hats at $5.98

NEW LARGE MALINE HAIR HATS IN BLACK AND NAVY, TRIMMED WITH WREATHS. SPECIALLY PRICED.

Banded Sailors with white facings, very stylish.

Misses' and Children's Banded Mushrooms and Rolling Sailors, $4.00 value.....**$2.98**

NEW FLOWERS, WREATHS AND FANCIES

VISIT OUR NEW BLOUSE DEPT.

— It Will Pay You —

Tricolette Over Blouses, value $6.00 ..... **$4.98**

Tricolette Over Blouses, value $12.00 ..... **$8.98**

Voile Overblouses, embroidered back and front, value $4.00, **$2.98**

Large variety of Voile and Georgette Waists at lowest prices.

The Gove Co.

LOWELL LAWRENCE HAVERHILL **Chester Clothes Shop** PITTSFIELD BOSTON SPRINGFIELD HARTFORD

CHESTER CLOTHES $35

Featuring Special Super Values at....

We challenge anyone to match these for even $45 or $50. Fine all wool fabrics, Fifth Avenue styled, thoroughly tailored and fully guaranteed. Values that would cost us more than this price to produce today. But we've got 'em and they're going out to you at this low price as long as they last. Our "Maker-to-Wearer" plan makes this possible—you buy here from the factory. No retailer's profits, no wholesaler's and jobber's commissions, no credit losses, no extras of any kind—but full value for every cent of your money. Come in—you'll buy and save money.

Other Equally Attractive Values, $40, $45 and $50

MAKER TO WEARER DIRECT

CHESTER CLOTHES SHOP

"STORES EVERYWHERE"

102 Central Street . . . . Lowell, Mass.

TROUSERS

Great Money Savers. Don't throw away that odd coat and vest. An extra pair of pants will double the life of your suit. Unusual values now to select from. Priced

$5 and $6

JAS. J. McGUIGAN
Manager

WILKESBARRE BUFFALO SYRACUSE **Chester Clothes Shop** NEW YORK BRIDGEPORT FALL RIVER PORTLAND

Glad to Help a Lassie For Old Time's Sake

NEW YORK—Memories of doughnuts at the front, and many other favors received, prompts the United States army to serve in every way possible its friend, the Salvation Army. To insure prompt delivery of important correspondence and literature, an army airplane left Mitchell Field, Long Island, for Albany on a special trip for the Salvation Army. Captain C. A. Miller and Captain Mildred Persons, Salvation lassies, are bidding the plane godspeed.

ADMIRAL'S SUICIDE A MYSTERY

WASHINGTON.—Government circles the puzzled over the mysterious suicide of Rear Admiral Carlo B. Brittain, chief of staff for Admiral Henry Wilson, commander of the Atlantic fleet. Brittain shot himself while on duty in southern waters. No reason is known. His body is being shipped from Guantanamo Bay to this country. He has long been in the navy and was awarded the Sampson medal for bravery in the Spanish-American war. His widow survives.

LIVED FOR SIX DAYS IN SEALED GLASS BOX

CAMBRIDGE, Eng., April 30.—Joseph Barcroft, a reader of physiology at Kings college here, has lived for six days in a hermetically sealed glass box.

The experiment arose out of a 30-year-old controversy as to whether it is possible to calculate the amount of oxygen in the blood from a knowledge of the amount of oxygen in the breath. The test was also made to demonstrate whether it was necessary that airmen should have oxygen apparatus when flying at great heights. It proved that oxygen was necessary to flying men but it did not show to what height they could fly with safety.

While in the box Barcroft kept a record of his sensations and made scientific observations. He said he suffered from sleeplessness but otherwise did not experience much inconvenience except on the last day when the atmosphere became extremely rarified. He then had headaches and nausea. He was watched continually while in the box. He took food and slept in two small compartments fitted up with wicker chairs, a table, a small bed and a bicycle on which he exercised every morning.

Exclusive Styles in Men's Shoes

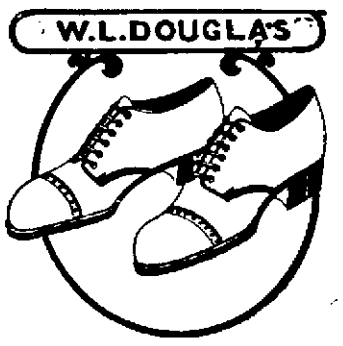

Our Men's Spring Shoes are rich in those distinctive features of style and workmanship so pleasing to men who are very particular about their shoes. Fashioned from the very best leathers by the leading shoe manufacturers of the country, they are sure to please the discriminating shoe buyer.

PATENT COLT, GUN METAL CALF, the new mahogany tans, vici and other choice leathers. Blucher, button and lace styles. Extreme or conservative lasts. Every size and width.

$7, $7.50, $8, $9, $10

WOMEN'S OXFORDS

We are showing some beautiful creations in Women's Pumps and Oxfords in patent colt, kid and brown, in all style heels as small as size 1. What looks richer or more dainty peeping out from under a woman's skirt than a handsome pair of Patent Leather Pumps or Oxfords? **We have the handsomest Patent Leather Footwear that ever clasped a pretty ankle!**

BEAUTIFUL STYLES AT

$5, $6, $7, $8, $9

The MODERN SHOE STORE

143 Central Street Opposite Talbot's

Conscientious Clothes-service
Talbot Clothing Co.

Home of Hart Schaffner & Marx All-Wool Clothes

You'll miss a very interesting (and beautiful) presentation of masculine fashions for spring if you missed seeing the 300-foot panorama of Talbot Display Windows as they appear now. Worth coming out of your way to see.

HATS THAT ARE MORE THAN MERE HEAD-COVERINGS

They're creations of character—designed to betoken the good taste of their wearers and to maintain the prestige of their makers:

KNOX
COUNTRY CLUB
VICTORY

—Prices from $3.50 to $10—and none better no matter the price.

FURNISHINGS THAT GIVE DISTINCTION TO A MAN'S APPEARANCE

Distinctive new ideas in pattern, color and design, in shirts and neckwear; things you'll want "on sight;" values you'll like, for the prices are very low. Very best creations in new Spring gloves, hose, underwear, belts, jewelry, nightwear, etc.

More Men, Young Men and Boys' Parents than ever are depending upon the Talbot Store for

Satisfying Spring Clothes Service

—gratifying to us, of course,—but only spurring us on to greater efforts to serve and satisfy. The really important thing about it is that it indicates a public confidence and preference, that you can safely take as a guide in your spring clothes-buying. We'll see to it you're not disappointed—"money cheerfully refunded" is your insurance on that point.

HERE are indeed distinguished clothes—in more ways than one;—the choicest fabrics of the world are in them; they're tailored in the best manner known; hand shaped by the most skilful workers; custom-like, soft construction; beautiful worsteds, tweeds, serges, silk mixtures; very fine goods.

THERE'S plenty of style variations—all good; all correct; specially smart effects for young men; distinctive style-touches for business men. Models and sizes for men of every age or build; special models for "hard-to-fits." Clothes about which all men can be enthusiastic as we are, and will be if they can see them.

Zeeman & Grossman Suit Stock

When we bought the wholesale suit stock of Zeeman & Grossman we did you a service. We saved you at least $10 a suit. See them at

$35 and $40

We sell them to you with our usual guarantee of satisfaction or your money back. We are headquarters for

Hart Schaffner & Marx Good Clothes

$40 $45 $50 $60 and up

A stock so big we can please everybody.

The Talbot Clothing Company

CENTRAL ST. AT WARREN — Lowell's Largest, Liveliest and Best Clothing Store — AMERICAN HOUSE BLOCK

For Salvation Army

Continued

...industries and locations for canvass.

No. 1—Banks and trust companies, stocks and bonds, brokers, clergymen.

No. 2—Dentists, physicians, druggists, hospitals.

No. 3—Newspaper offices, municipal employes, teachers and schools.

No. 4—Rotary club, clothing dealers, box manufacturers, women's wear, department stores, engineers, furniture dealers.

No. 5—Spanish War veterans, restaurants, shoe dealers.

No. 6—Real estate men, constables, fire insurance, architects and auctioneers.

Division B will be headed by Adjutant Klepsig. He will form two teams from Salvation Army workers and take care of any arrangements necessary for a house-to-house canvass.

William A. Mitchell, agent of the Massachusetts mills, will head Division C and will have charge of solicitation from industries.

Division D is suburban, with a chairman to be appointed in charge of teams in each of the following towns: Chelmsford, Dracut, North Chelmsford, Billerica and Collinsville. They will report to Julian B. Keyes, treasurer.

Division E will be commanded by C. D. A. Grasse, who will have charge of the following six teams with their assigned canvassing limits:

No. 7—Fire and police departments, fruit dealers, flour and grain, grocers and marketmen, milk dealers.

No. 8—Knights of Columbus, bakers, blacksmiths, coal dealers, tailors, variety stores, wood and ice dealers.

No. 9—American Legion, theatres, billiards and pool proprietors, bowling alley proprietors, cigar and tobacco stores, undertakers, musicians.

No. 10—Music dealers, automobile and supplies, stationers and book sellers, carpenters and builders, painters and decorators, lawyers, masons and photographers.

No. 11—Electric Light and Gas companies, electric supplies, florists, hotels and lumber dealers.

No. 12—Life insurance, confectioners, hardware, laundries.

A meeting of the executive committee and all division and team leaders is set for next Monday evening at the chamber of commerce rooms. In the meantime team captains will be definitely chosen and the organization further perfected.

The drive is for $20,000 locally, half of which will be added to the $25,000 building fund already on deposit with the treasurer at the Mechanics Savings bank.

Features of The Sunday Supplement Tomorrow

Movies and Spoken Drama

Observers declare that the American theatre is in a death-grapple with the American Motion Picture industry and that the United States may soon awake to find itself without a single new play of real merit on the boards. Millions will be pitted against thousands in this new war of the theatre, but those interested in the preservation of the drama plan to carry their fight all across America and mobilize the drama-loving public in every great city. Only the first gun is fired; the real sensations of this national battle for the theatre are just beginning to come.

Alaska Has Dog Hero

How "Teddy" saved the lives of Adam Lipke, wireless operator, and his wife in a perilous journey over the snows of Rainy Pass, Alaska, is being told in Seattle, Wash. When Lipke steered the dog team over a sheer mountain pass where snow was 30 feet deep and a blizzard raging, Teddy turned on Lipke and whirling dashed down the mountain side. They were off the trail and the dog here knew it. When allowed to find the trail himself, Teddy made good. See Teddy's picture and read the story in The Sunday Supplement tomorrow.

Chinese Youth Made Good

An income of $30,000 a year at the age of twenty-eight isn't so bad. That's the achievement of Thomas Nom, native born Chinese, who is general manager of a million dollar corporation, employer of thousands of men, and one of the largest fruit raisers in the United States. By careful management and well secured investments he has reached the point where he now controls canning factories in California as well as large pineapple canneries in Honolulu.

Finds Ex-Kaiser Robust

Zoe Beckley, correspondent for the Newspaper Enterprise Association of which The Sun has the exclusive rights here, tells of seeing the former kaiser and kaiserin. As the most hated human being in the world says this correspondent, the former kaiser is viewed by the people of Amerongen and Doorn with a stolid indifference of which only the Dutch are capable. The children are sore because the former war lord has put a fence around the woods of Door House where they used to play with their dolls. Read this interesting story in The Supplement tomorrow.

Washington Letter

Richards this week describes the republican dilemma in regard to the bonus for service men,—the efforts of the "wets" to get the Volstead act amended—a new movement to exchange sulphur and coal for wood pulp with Canada—reviews the political situation in both parties relative to the candidates—shows that President Wilson will probably remain in the White House all summer—and other items of interest from the national capitol.

Lady Lookahead

Recent fashions in women's wear are treated by this writer in a very interesting way. She also deals with the suffrage question and the prospect of early ratification of the amendment and describes an act of courtesy on the part of a little boy that brought him a suitable reward and recalled a notable historic event.

Quaring Century

"Old Timer" describes the situation under a three months' deadlock in the old city council when the republicans refused to recognize President Sullivan and remained away from the meetings until the city was in extreme financial jeopardy—also notes the observance of the anniversary of the Odd Fellows in this city twenty-five years ago and tells of the discovery of the grave of John Cahill, a noted naval veteran, in the Catholic cemetery and the honors paid to his memory by the Naval Veterans association.

Reduce the high cost of living!

At the "STORE AHEAD"—BOSTON LADIES' OUTFITTERS

You can always buy fashionable apparel here at prices that are lower than the actual cost price of most retail stores—you buy direct from the makers here—prices are always lowest here—beware of "would-be charitable stores" who pretend to run their business for your sake—Barnum is dead and so are his methods. For real savings and honest values come here without fail Saturday and Monday.

479 high grade

SUITS

Every suit all silk lined

45 styles to select from and every one is up-to-the-minute in fashion. Materials are wool tricotine, men's wear serge, silvertone and velour check. All hand-tailored; all sizes. Navy, copen, tan, black.

Greatest suit values of the season

Sale Price $27.50

You can save at least $10.

Come and see these new

Coats

New Sport Coats, Polo Coats, Three-Quarter Coats, Long Coats in Silvertone, Velour, Polo Cloth and Camel's Hair Cloth. Many are all silk lined. Our price Saturday and Monday

$18.50

All sizes. Colors are tan, blue copen, brown and popular shades.

You will know why we are always busy when you see these values.

Waists

Thousands of new waists in fine voile, batiste, tricolette and pongee silk.

Large collars, tuxedo effects, daintily embroidered and trimmed with fine laces, short and long sleeves. New tailored blouses, effectively touched with colored collars and cuffs and all white. Sizes 36 to 46.

Saturday and Monday

$2.98

Two day sale on

New Silk Dresses

We do not quote their original value—that's left to your judgment. Beaded georgette models—pretty new dresses in satin and taffeta—many styles in silk tricolette—others in fine serge and tricotine. All sizes—the new shades. While they last,

$25

New

Hats

Fancy straw, satin and horse hair creations. For two days.

$5 and $8

HANDSOME NEW WAISTS in georgette crepe and crepe de chine. All colors and sizes..... **$4.98**

CHILDREN'S COATS, DRESSES and HATS at lowest prices. We defy all competition.

Everybody's store
94 MERRIMACK STREET

BOSTON LADIES' OUTFITTERS

Where you save
45-49 MIDDLE STREET

OTTO AUTO — He Sure Turned it Over — BY AHERN

FRECKLES AND HIS FRIENDS — It's No Longer a Secret! — BY BLOSSER

Lowell Mills Plan Protection

Continued

of the reportorial staff of The Sun in conversation with Executive Secretary Eli B. Hart yesterday forenoon at the post headquarters between 11 and 11.20 o'clock, who said at that time that at least 100 men could be obtained at short notice for guard work and that the registering of names for such duty was going on daily.

This paper is at a loss to fathom the attitude of the local post of the American Legion as expressed over the signatures of four of its officers in today's Courier-Citizen, and particularly that part of the advertisement in which Mr. Hart makes the following statement:

"I disclaim all knowledge of the said article as appeared in The Lowell Sun and wish the public to understand that as far as I know, there is no register of names in these headquarters for any such positions."

Investigation this morning has brought out the fact that Mr. Hart, in telephonic communication with an official of one of the local mills yesterday, made the statement that 100 men of the Legion could be placed on special guard duty at very short notice, which was the same statement made to a representative of The Sun. Also, it was learned to be a fact today that W. C. MacBrayne, a member of the employment committee of Lowell Post 87, made a similar offer of at least 100 men to an agent of another local mill yesterday noon.

In regard to the upper portion of the advertisement appearing in the morning paper today, in which, it seems, the Post interprets the story in yesterday's Sun to have reference to placing former service men as strike breakers, this paper again is at a loss to find the reason for any such interpretation, inasmuch as the article did not even hint at the possibility of a strike in the local factories and if no strike were anticipated, why speak of strike breakers? Why assume that guards or special police officers are strike breakers?

The article yesterday expressly said that the work in question was special guard duty and in no way did the article even intimate that a strike was threatened in Lowell, or that former service men were registering for strike-breaking work. The article spoke of the impending labor trouble in the nearby city of Lawrence and commented upon the possible effect of such trouble on this city, but in no manner did it speak of any labor trouble in local mills for the reason that none had been reported.

A local mill man today told a representative of The Sun that the plants in Lowell have no differences with their operatives; that no disturbance from them is expected, and that all precautionary steps being taken are for the operatives' own protection against the threatened outbreaks of persons anarchistically inclined and in accordance with the warning sent out by the district attorney and the department of justice.

This paper is endeavoring to co-operate to the limit of its ability with the department of justice in whatever propaganda it advises to counter-act threatened outbreaks of a radical nature, and with the Lowell industries in their local preparations.

Note—This paper has only the most friendly feeling for the Lowell Post of the American Legion and would not misrepresent it or its members in any way. We have seven service men in this office, most of them members of the Post; and it was a loyal member of the Post who wrote the article criticized, as we believe unjustly.—Ed.

P&Q Styles Are As Bright As the "Merry Month of May"

THE new shades in cassimeres, the new Pencil Stripes, the Ash Greys, True Blues, they are here. Real Flannels in Green, Blue, Havana-Brown, Grey and Mode. We show them!

SCOTCH Homespuns in light and dark mixtures in Greys, Tans, also Herring-Bone, are ready for you.

THE new P&Q (*Price and Quality*) models reflect the thought and experience of our artist-designers and embrace the latest creations as shown in New York—the fashion mart of the world, and we create new ones constantly.

EVERY wanted style is shown in plentiful assortment in every one of our 35 P&Q Clothes Shops. Our Tailor Shops in New York work every week in the year. New styles are shown in this City as fast as they are made in New York.

P&Q Clothes have won success on their merit. If you are not one of the half million men who wear them regularly just take a look—see how perfectly they fit and, how many dollars you can save, because you buy—

—From the greatest "maker-to-wearer" manufacturers
—From the P&Q tailor plant direct
—Saving the middleman's profit
—And we keep selling expenses down to keep prices down

Spring Suits and Top Coats

$35 $40 $45

A Limited Assortment at $25 and $30

48 Central Street

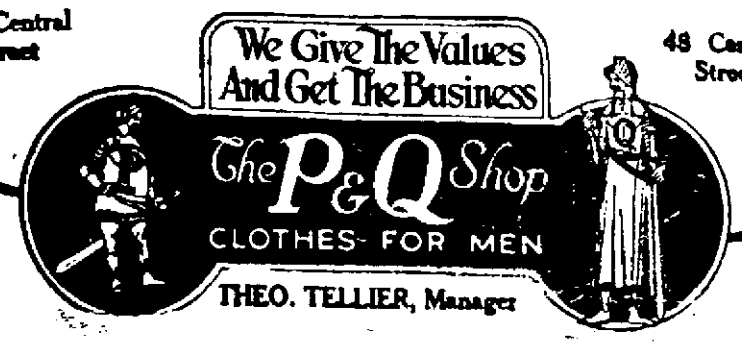

48 Central Street

After "Flu," Grip

Severe and Other Prostrating Diseases That Exhaust the Blood

There is often that extreme tired feeling, loss of appetite, tendency to anemia, nerve exhaustion, inactive bowels, constipation and great danger of still further prostration and serious illness.

Hood's Sarsaparilla first works upon the blood. It is remarkable how promptly its purifying, vitalizing effects are noticed. It makes food taste good," promotes assimilation so as to help secure the greatest nourishment possible, promotes digestion. Nerve strength and cheery health inevitably follow, further danger is avoided and the glad-to-be-alive feeling again prevails. To read this is well, to realize it yourself is better.

Get Hood's Sarsaparilla today, and for a cathartic, nothing better than Hood's Pills, in small doses a gentle laxative; larger, an active cathartic.—Adv.

BELGIAN STILL HOLDS TITLE

WASHINGTON,—Baron de Cartier, the Belgium ambassador to this country, is soon to return to his own land for a vacation.

When the ambassador came to this

BARON AND BARONESS DE CARTIER

country he was plain de Cartier de Marchienne everywhere except in the small district of Marchienne in Belgium. His family had lived at that place for centuries, and the head of it had held the title of baron, but with the French revolution the title was officially abolished.

However, the natives refused to recognize the right of any government to abolish their private and particular barons and continued to accord them the title.

The present de Cartier has an Irish mother, is married to an American wife, and speaks English like a middle westerner.

At the close of the war the king of the Belgians, not fully realizing that Americans are not supposed to care for titles, had the old barony established. This was intended to be as much a compliment to the United States as it was in recognition of the long services of the baron.

The National City bank of New York states that the dependence of the United States upon the tropics for foodstuffs and manufacturing materials is increasing year by year.

A CHILD'S COAT FROM OLD SUIT

"Diamond Dyes" Help Make New Outfit for Youngsters

Don't worry about perfect results. Use "Diamond Dyes," guaranteed to give a new, rich, fadeless color to any fabric, whether it be wool, silk, linen, cotton or mixed goods,—dresses, blouses, stockings, skirts, children's coats, feathers, draperies, coverings.

The Direction Book with each package tells so plainly how to diamond dye over any color that you can not make a mistake.

To match any material have druggist show you "Diamond Dye" Color Card.—Adv.

Boston Ready for Plotters

Continued

cals that relations with Russia must be resumed.

The propaganda used in the textile manufacturing districts, Mr. Palmer said, included the argument that strikes would reduce the high cost of living.

The New York Sun in a special despatch from Washington says:

"Scores of prominent citizens of the United States have been marked for assassination May 1 in a nation-wide revolutionary demonstration planned for "Red Saturday" by communists, I.W.W. and other radicals.

"All of those marked for assassination have been warned by the department of justice and are to receive special police protection, but the exact list will not be made public. It is understood, however, that it includes the attorney general, at least one justice of the supreme court, Governor Allen of Kansas, Elbert H. Gary and Calvin Coolidge, governor of Massachusetts."

GENERAL STRIKE IN FRANCE MAY DAY

PARIS, April 30.—Miners throughout France will continue the May day demonstration into a general strike in accordance with the decision of railroad workers and the resolution of the General Labor Federation, according to an announcement made today by the secretary of the miners' union.

Other unions are still awaiting orders from the federation in line with its declaration of solidarity of all branches of labor with the railroad men's general strike, which was called to force nationalization of public utilities and the acceptance of other demands.

This morning's newspapers variously interpret the federation's promised "effective support" until definite orders to strike are issued by different trades unions. It is held there remains a way out for the federation in case the railway strike is begun under conditions that do not promise success.

The executive committee of the federation has declared its "entire sympathy and effective support" of the movement but has not as yet issued orders for a continuation of the May Day demonstration. Its resolution says:

"The federation declares itself ready to make every effort that circumstances may dictate to insure success of the railroad strike. It will determine, in accord with the executive committee of the Railroad Workers' Federation and other responsible strike authorities, methods of bringing into action forces which the labor movement has at its disposal. In these circumstances the executive committee appeals to all for absolute observance of discipline and solidarity of workers."

350 ARRESTED IN CHICAGO "CLEANUP"

CHICAGO, April 30.—More than 350 persons were in city jails here today as a result of what John J. Garrity, chief of police, termed a "spring clean-up of criminals." Included in the number were alleged burglars, highwaymen, minor criminals and radical suspects.

Chief Garrity warned by State's Attorney Hoyne and the army intelligence bureau here that "reds" intended to stage a "carnival of assassinations" tomorrow, said he did not look for extensive May day depredations, but had taken advisable precautions.

"THOMAS JEFFERSON MORGAN" PICTURE

The Lowell Rotary club, co-operating with the city school department and through the generosity of Benjamin Pickett, manager, will present the educational motion picture, "Thomas Jefferson Morgan," at the B. F. Keith theatre tomorrow at 11 a. m. It will be free to students of the ninth grammar grade and all high school students.

"Thomas Jefferson Morgan" is a picture being shown throughout the country by the vocational department of the Curtis Publishing Co. of Philadelphia. Its idea is to educate the young boy or girl who arrives at an age when he or she feels inclined to forsake school for work, to remain in school longer and thereby derive all the possible benefits of a fuller education, believing that a year or two additional now, will more than pay for the time in later years.

BIG AMATEUR GAME FOR TOMORROW

The first big amateur ball game of the season will come tomorrow afternoon on the South common at 3 o'clock when Pitts' S. E. plays the Mathews. Opening game ceremonies will mark the game inasmuch as Harry Pitts will toss over the first ball. A meeting of Pitts' players has been called for 8 o'clock this evening at the rooms in Hurd street and the following are requested to be present: Freeman, Liston, A. Jenkins, R. Jenkins, Gallagher, O'Day, Lyons, Breen, White and McMahon. Harry Morgan will umpire the game.

Wood Won in New Jersey By 1207 Votes

NEWARK, N. J., April 30.—Complete and corrected figures in the New Jersey preferential presidential primary today gave Major General Leonard Wood a lead of 1207 votes over Senator Hiram W. Johnson. The vote stood: Wood, 52,608; Johnson, 51,401.

Head of Smith & Wesson Co. Dead

SPRINGFIELD, April 30.—Joseph H. Wesson, president of the Smith & Wesson Co., pistol manufacturers, since the death in 1906 of his father, Daniel Wesson, died today, aged 60. He was considered an authority in the production of small arms. Death followed a short illness and was due to a heart attack.

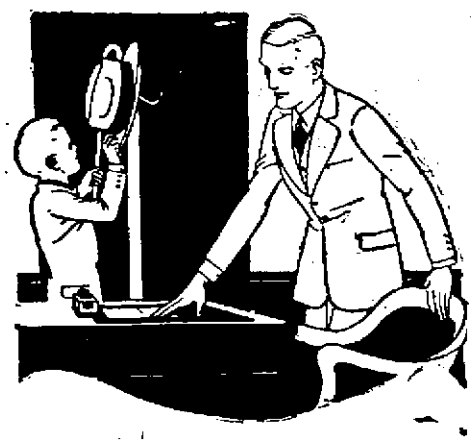

Demonstrating That Exceptional Values Are Customary With

PUTNAM & SON CO.

New Models in Men's and Young Men's Suits and Topcoats

For the Uniform Price of

$35.00

The best test of a good value is one which does not have to be advertised at a reduced price to be attractive—and this is a striking example of that principle. We believe that there are no suits like these elsewhere in Lowell for this price.

Men's and young men's suits, single and double breasted, regular and stout sizes from 34 to 44, of fancy worsteds, blue and grey serges, oxford and dark grey cassimeres, blue and green flannels, pencil stripes and blue and grey mixtures—the entire collection at one price $35.00

(Other Suits $40 to $60)

Putnam & Son Co.

166 CENTRAL STREET

Y.W.C.A. Plans Reorganization and Expansion In Orient, Tropics and Frozen North

CLEVELAND, April 27.—International friendship:

Such is the keynote struck by secretaries of Young Women's Christian associations in foreign lands, when they outlined work and future plans, at the national convention in Cleveland, April 13-20.

Miss Irene Sheppard, one of the secretaries of the work in South America, attached to the Buenos Aires staff, expressed this when she called the Y. M.C.A. "one of the biggest means of promoting a spirit of international friendliness" in the entire world.

This aim was given by Miss Michi Kawai, national secretary from Japan, as one of her biggest reason s for coming to the convention.

Waiting for Americans

"The Russian girls are eagerly waiting for the return of the American Y. M.C.A. secretaries," is the way Miss Olga Vladimirova expressed the same attitude. Miss Vladimirvo is a student in the Y.W.C.A. National Training school in New York city. She came from Russia in September, 1919, and plans to return in the coming fall. During the war she worked with the Y.W.C.A. in Archangel until it was forced to withdraw with the American troops. Y.W.C.A. work in Russia is at a standstill so far as Miss Vladimirova knows, because of unsettled conditions.

Aim for Strong Centers

"Y.M.C.A. in South America means a program for the future, more than a recital of what has been accomplished," says Miss Irene Sheppard. "We have proved in small measure in Argentine what we can do. Now we are going to extend this work through all the South American nations.

"The Y.M.C.A.'s aim in going to South America is to make one strong centre in each nation."

Miss Sheppard's slight, trim figure radiated energy as she pronounced this aim. A touch of blue on her tailored gray suit, and a blue ostrich band on her hat accented the deep blue of her eyes, the white of her hair and soft pink of her cheeks.

Housing Problem

"Our great problems are housing, and filling the demand for physical training. This physical training is our easiest method of approach."

The South American housing problem of the Y.W.C.A., Miss Sheppard explained as pertaining to students rather than working girls. This is because of the custom by which the higher educational facilities of each country are centered in one city of that country. All students must gather in this one city, with consequent overcrowding of housing arrangements.

This housing of students is also the Y.W.C.A. problem in Japan, according to Miss Kawai, national secretary.

Need Buildings

"We need buildings most of all," she said. "We are trying to cope with the student housing problem, but the three Y.W.C.A. hotels for students are overflowing. Housing for working girls is too big a problem for us just yet, but in Tokio we plan to erect a large building in which to do social settlement work."

Miss Kawai outlined the beginning of the movement with work in student problems rather than city problems. It is now branching out, she says, and well-to-do married women come for teaching in domestic science and hygiene, religion and home life.

35 SHATTUCK ST. NEAR GAS OFFICE
VARSAMIS BROS.
Contractors
FOR HOUSE PAINTING — PAPERHANGING — KALSOMINING—WHITEWASHING—GRAINING
Telephone 5926

PROTEST SEPARATION

Pro-Hungarian City Opposes Its Accession by Austria—Residents Hoot Austrians

ODENBURG, German West Hungary, April 30.—Red, white and green posters with legends of protest against the separation of this pro-Hungarian city from Hungary, and its accession by Austria as soon as the peace is ratified, appear in nearly every house and shop window.

Two Austrian commissioners, sent here to make preliminary arrangements for taking over the administration of the town, upon their arrival were hooted and jeered by a great crowd, vegetables were thrown at their carriage and black flags hung from most of the public and other buildings. They seem powerless, it is said, and are now virtually voluntarily interned in their offices here.

This little city, which the Hungarians call Sopron, is the metropolis of that strip of territory which the peace conference took from Hungary and gave to Austria on economic, ethnologic and strategic grounds.

Its loss has caused the Budapest government to make various proposals to Austria in an effort to retain it, all of which have been denied Meanwhile the men here very generally wear the Hungarian colors in their coat lapels and the woman on their hats or as hair ribbons. The Austrians charge that the demonstration against their mission was a governmentally organized affair.

The Hungarian government has endeavored, it is charged, to create the impression that this region is preponderantly Hungarian in race, tongue and by prediction. The Vienna government on the other hand, has resisted this with counter claims that the people are dominantly Germanic by blood, language and desire.

Of late weeks there has been considerable publicity given semi-official Austrian statements that, pending their withdrawal, the Hungarians were oppressing the Austrian population, requisitioning material of all kinds and generally wreaking their revenge in much the same way the Rumanians did to them. It was even stated in high Vienna quarters that farmers' horses were being taken away.

These reports were so persistent as to lead the correspondent for the Associated Press to attempt a first-hand investigation. This has covered ten typical villages, exclusive of this little capital, with talks here and there with peasants in the fields or along the roads.

It is fair to say that in the region visited no evidence in support of the alleged Hungarian oppression or requisitioning was to be had. The net impression gained was that the majority of the population in the localities covered are in favor of union with Austria. One reason assigned by the peasants was because the Magyars, they said, had never given them proper schools. Their children were poorly taught, if taught at all, and they at least knew the Austrians had good schools. Then, Vienna was their market. Budapest was a long way off. The Hungarian official classes were "unsympathetic with the farmer" and so on. This was echoed in other towns Naturally, there was dissent. Here and there men talked of the Vienna communist government, with which they wanted nothing to do.

Here in Odenburg at present an allied commission is sitting, composed of British, French and Italian officers watching over affairs until the Austrians take hold.

This is a vine country. It has always looked to Hungary for its grain supply and fear exists that this may be cut off. Thus the economic problem for Austria assumes a very vital phase for Austria which must supply at least as much grain as this region has received heretofore.

While the territory involved is small and the population only about 300,000, the strategic aspect of this area probably is its most important one. Austria's present frontier is regarded as dangerous in that Vienna and Wiener-Neustadt, as well as many other industrial centers lying along the main line of the railway, are but a little distance from Hungary, easily open to attack from that more powerful neighbor. The acquisition of German West Hungary is thus a defensive terrain

Men's Soft Hats $3.50

Smart models for young men, conservative shapes for the older ones at last year's price.

This sale means getting ready for "straws," making room in the cases. These hats are all fur felts—$4.50 and $5.00 qualities, and are in the best spring colors, light and dark brown, light and dark green and grays.

FOR $5.00—Very high quality fur felts in latest spring shapes. These fine soft hats are of a quality not shown elsewhere for the price—browns, grays and dark green.

Putnam & Son Co.
166 Central Street

MRS. WARREN REPLIES TO MRS. ROWAN

Disagrees With Her on Woman's Double-Nature Question

WHAT DO YOU THINK ABOUT IT? LET'S HAVE YOUR VIEWS

More Details of This Discussion Tomorrow

Dear Mrs. Rowan:

I received your letter relative to the discussion about woman's "double nature," and, like you, I believe there is much to be said on both sides of the question.

However, I more strongly favor the view that most women have only one real nature. They are either good or bad. You evidently believe that they can have two natures, but I cannot bring myself to that belief.

A real good woman is seldom led into evil no matter how strongly she may be tempted. The inherent good of her nature is a strong guard against wrongdoing. I have never known of a woman who has the reputation of being a good woman who commands the respect of her associates, to have an evil nature exhibited at rare intervals.

On the other hand, the really bad woman rarely demonstrates good qualities. If she is evil, that evil usually penetrates all her actions.

You mention Stevenson's "Dr. Jekyll and Mr. Hyde," but, I not think that that proves your theory, because the author employs an artificial method of changing the nature of his character from bad to good and vice versa.

Very truly yours,
EDITH WARREN.

The Store That Is Never Undersold

1c UNITED TO STORE 99c

78 Middlesex Street Odd Fellows Bldg.

BARGAINS - BARGAINS - BARGAINS

This store offers you them for **FRIDAY and SATURDAY.** To encourage economy, we offer on these two days, merchandse with **profit not considered.** Take advantage of this opportunity. Watch for our weekly specials.

MEN'S OVERALLS
$1.50 Value Blue Overalls 99c
$2.50 Heavy Blue Overalls $1.79
$1.50 Painters' White Overalls 99c
Bargain prices on other grades and weights, including Carter's, Lee Unionalls and other good makes. Largest line of Overalls at lowest prices in the city.

WOMEN'S HOSIERY
19c Value Cotton Hosiery 10c
50c Value Lisle Hose, seamed back, all colors, 25c
69c Value Mercerized Hosiery in black. Special 39c
Ladies' 75c Value 3-4 Silk Hose, all colors, 55c

CHILDREN'S HOSIERY
39c Value Strong Hose, pair 29c
29c Fine Ribbed Lisle Hose, irregular 19c
Boys' 49c Value Double Knee Hose 39c
Children's Socks for little girls and little boys with pretty tops, 25c value 15c

MEN'S UNDERWEAR
Men's 69c Value Balbriggan Shirts and Drawers 49c
Men's 99c Value Balbriggan Shirts and Drawers in black 69c

CHILDREN'S OVERALLS
Some blue, some khaki, some black and white checked, all with red trimming, $1 value, 69c
Boys' Overalls in khaki, blue denim, blue stripe, sizes 8 to 15 years, $1.50 value 89c
Children's Unionalls, 1-piece garment, made of durable blue cloth, $1.50 value. Special 99c

WOMEN'S UNDERVESTS
Women's 50c Value Vests, low neck, with and without sleeves, hand crochet yokes, sizes 7, 8, 9 ..... 29c
50 Dozen Ladies' Vests, regular and outsizes, 10c
Ladies' Vests, fine Swiss ribbed, sizes 7, 8, 9, 59c value 39c
Ladies' Drawers, fine knit, lace knee, regular and outsizes, 59c value 39c

MEN'S HOSIERY
Men's Lisle Hose, black, cordovan and blue, 29c value 19c

MEN'S UNION SUITS
Men's $1.50 Value Balbriggan Union Suits 99c
Lisle Union Suits, Otis mills make, $2.25 value $1.79
$1.25 Value Nainsook Union Suits 89c

KITCHENWARE DEPARTMENT

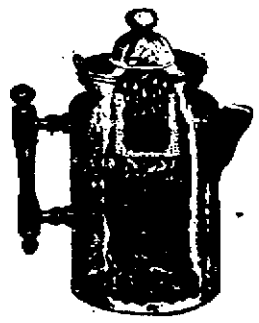

$2.00 Orders Delivered Free

ALUMINUM GOODS
2 qt. size Aluminum Sauce Pot and Cover, $1.25 value 75c
3 qt. size Aluminum Preserve Kettle and Cover, $1.25 value 75c
4 qt. Aluminum Preserve Kettle 75c
8 qt. size Aluminum Preserve Kettles 98c
10 qt. size Aluminum Preserve Kettles, 20 yr. guarantee $1.98
Our Aluminum Dept. contains tea kettles, tea pots, coffee pots, coffee percolators, heavy cast aluminum tea kettles, colanders, dinner pails, pie plates, fry pans, etc., etc. Be sure and visit this department.
Wash Boilers, special price $1.69
Genuine Vacuum Bottles, keep liquids hot or cold for 48 hours. Aluminum cup and shoulder $1.98
WHITE & WHITE ENAMELWARE
4 and 6 qt. Sauce Pots, $1 value 59c
4 and 6 qt. Cooking Kettles, enamel cover 59c
White Enamel Coffee Pots with enamel cover, $1.00 value 59c
Black Screen Paint, value 19c 10c can
Screens and Screen Doors, special prices. Buy now.

STRICTLY GUARANTEED POSITIVELY PAINLESS
DENTISTRY

GOLD CROWN, Best Bridge Work—Written Guarantee. No higher. Full set Teeth, Best Natural Gums, Guaranteed 10 Years. One Pure 22k Gold Tooth Free. Fillings, 50c and Up $4
$7
Examinations and Estimates Free
OPEN EVENINGS UNTIL 9
French Spoken
Dr. Hewson 40 CENTRAL ST. Over Nelson's

Nothing Makes a Boy Feel More Like a Man Than Good Clothes

EVERY BOY WANTS TO BE A MAN.

He can't wait till he grows up.

He wants to feel like a man and act manly now. You can't add years to his age and you wouldn't want to.

But you can give him clothes just as good—just as carefully tailored as men's clothes are.

Wearpledge Suits for Boys
The Suit With the Insurance Policy

The Wearpledge American, the boys' own newspaper, has been sent out to about 600 boys. If you have not received it, send your name and address to our advertising department at once.

WEARPLEDGE SUITS are .... $16.50, $19.50 and $22.50

BOYS' NORFOLK SUITS, $9.00 to $12.75

BOYS' NORFOLK ALL WOOL DRESSY SUITS, with style and service their big features, $15.00 to $22.00

BOYS' TWO PANTS SUITS—Brown, green and gray mixtures ..... $12.45 to $24.50

JUNIOR SUITS, very becoming to the little boys; sizes 2½ to 8; fancy tweeds, cassimeres, cheviots and blue serges; Russian, Middie, Eaton and Oliver Twist models, $6.00 to $12.75

TOP COATS, a splendid collection to select from ..... $3.98 to $13.95

OLIVER TWIST SUITS, white silk poplin blouse with dark velvet, corduroy, blue serge or Palm Beach pants .... $7.50 to $11.00

WASH SUITS, suitable for house, school or dress wear ..... $1.50 to $11.00

JUNIOR HATS, cloth, straw, middies, sailors and Rah styles ..... 65¢ to $3.00

BOYS' WOOL GOLF CAPS .... 75¢ to $1.75

BOYS' SHIRTS, negligee or dress wear, 79¢ to $2.50

BOYS' BLOUSES, light and dark colors, 59¢ to $1.50

ODD PANTS ..... $1.15 to $3.75

Self Service Grocery Store Prescott Street
Chalifoux's CORNER ESTABLISHED 1875
Self Service Grocery Store Prescott Street
THE STORE OF ABSOLUTE SATISFACTION

THE LOWELL SUN

JOHN H. HARRINGTON, Proprietor

SUN BUILDING, MERRIMACK SQUARE, LOWELL, MASS.

Member of the Associated Press

The Associated Press is exclusively entitled to the use for republication of all news dispatches credited to it or not otherwise credited in this paper and also the local news published herein.

POOLING WAR DEBTS

Senator Lodge has made a speech relative to the movement of the allies to urge a pooling of the war debts of the great nations, the cancellation of our loans to Europe and other debts which the European nations exhausted by war either cannot or do not care to pay.

Mr. Lodge finds that the idea now comes from France, the argument being that as she withstood the shock of the German attack, she sacrificed her armies and her resources to stop the Germans in their towering ambition for world conquest, and that she thus fought the battles of other nations as well as her own. We are rather surprised that the senator should attribute the origin of this idea to France. It first came from Britain and The Sun had an editorial concerning it last December.

The British claim was, that the nations could not pay their war debts unless the amounts were pooled and that as all were equally the beneficiaries of the great victory, the proper thing to do would be to pool the war debts, dividing them equally among the great powers. It was incidentally suggested that the United States should cancel its loans to Europe which our European friends thought we could afford to do.

The chief argument put up in favor of this claim was, that the British navy had made possible the defeat of Germany and consequently rendered a great service to the United States. There seems to be but slight recollection that both England and France practically admitted defeat by Germany when their representatives came to this country begging for aid, praying that even a small force should be sent over to carry the flag to the front as an assurance to the war-worn armies that relief was coming from America.

That relief was sent without undue delay and the United States turned the tide of victory in favor of the allies. Yet all this seems to be forgotten; and while we asked no territory, no indemnities and no material reparation, yet the proposition is coolly made by British financiers, that we should cancel our $10,000,000,000 loans to Europe or else join the allied powers in pooling their war debts with our own.

In the "English Speaking World," a magazine published in New York to promote a governmental reunion between Britain and the United States, an article was printed last December, advocating the formation of a "supergovernment" for all the English speaking nations, namely: England, Australia, Canada, New Zealand, South Africa and the United States. After reviewing the strong financial condition of the United States and England, the article says:

> "The question then arises whether a more far reaching remedy is available, whether the broad problems which now confront the English speaking people can be solved by any form of organic reunion. Such a reunion would obviously solve the main problem—i. e. the inequality in the distribution of the war burden—so far as it could be solved because the war debts of the various English speaking nations could be consolidated and assumed by the new government, thus distributing the entire burden over the whole of the English speaking people."

There is the proposition, not exactly for pooling the allied war debts; but for having the United States join Britain and her colonies for the purpose of assuming a part of their indebtedness. Further elaborate details of the supergovernment are given, providing for a federation of the United Kingdom, so-called, the United States, Canada, Australia and South Africa. The details of this supergovernment as sketched in the article referred to, include the power of pooling the war debts, having the constituent members to meet expenses and the designation of the new English-speaking empire by a name expressive of its purpose.

The whole scheme amounts to one of taking the United States in as a sub-partner in the firm of John Bull & Co.

The French idea referred to by Senator Lodge, would be a temporary expedient; but this British proposition would be permanent and is intended solely for the benefit of Britain and her colonies. She has been more impressed with our importance by what she has seen of us in the war, and she wants to form a partnership with us under which she would no longer have reason to fear any foe.

Undoubtedly this is the main idea at the bottom of the extensive system of British propaganda now in operation in this country; but it will fail in its purpose despite Lord Northcliffe's confidence in its efficacy for maintaining friendly relations with this country. This nation will never resume the British yoke cast off by the revolutionary fathers and it is the height of presumption for the propagandists to make any such proposal.

DEPEW IS 86

Our old friend Chauncey M. Depew hobs up again in the observance of his birthday which occurred April 23rd, but the observance of which was withheld until yesterday, when he gave the 29th annual dinner in honor of his anniversary. He is now 86 years old and still maintains his good humor, his faculty for making good jokes and his natural gift of eloquence. His speech at the dinner was mainly a review of the leading events in this and other countries during his long career. He said many notable things relative to his experience and some of the great men whom he met in business and politics, and he dwelt at considerable length upon the rise and fall of the German empire as a consequence of autocratic ambition. Speaking of men who had cogs loose in their mental machinery he said:

> "The kaiser is an exile. German militarism is destroyed and this old man must pass a miserable existence amidst the ruins of his ambitions, his achievements and the greatest opportunities ever offered to a ruler. There was a cog loose in his machinery.
>
> "There are two other significant examples. The greatest constructive brain of his period was Bismarck. Militarism destroyed his moral insight.
>
> "To get an excuse to make war upon France, he forged a telegram and lied to his emperor. There may be sudden gains of successes from a lie, but it always has its retributions. A lie leads to other lies and ultimately to disaster. The enormous indemnity in gold which Bismarck exacted from France corrupted Germany. The conquest of Alsace and Lorraine introduced into the empire a hostile population and outside of the empire an unquenchable thirst for revenge. The old Austrian emperor, after 60 years of reign, wanted to pass the rest of his period in peace. His ambitious foreign minister wanted war. He lied to the emperor and so induced the aged monarch to mobilize his armies and attack Serbia. Today there are fifty millions of dead, there are devastated territories and ruined systems of government and human suffering beyond any ever known in the world in magnitude and acuteness. The nations are groaning under debts which will burden their people for generations. All the result of the lie of that prime minister to the emperor. There was a cog loose in their mental machinery which prevented wise functioning in both Bismarck and the Austrian prime minister."

The address of this noted octogenarian was certainly very comprehensive. He touched very important points of American history and described many of the great men of his time.

In concluding he predicted peace, happiness and prosperity for America so long as she follows the advice of Patrick Henry in remembering that "eternal vigilance is the price of liberty," and so long as we follow the true ideals of American liberty which with freedom of individual opportunity, have made the United States "the admiration and the hope of the world."

RED HAIR

A woman writes to a current literary journal protesting against the practice of novelists who ascribe undesirable characteristics to persons with red hair. She says truly that this is unfair to all the redheads, who are just as nice as any whose hair is blond or black.

Thackeray, with his redheaded, malicious Becky Sharp, Dickens, with his redheaded Trick Hoop, Henry James, Edith Wharton, Marion Crawford, and many other novelists seem to accept the idea expressed by the Frenchman who said those with red hair are "either violent or false and usually they are both."

That notion isn't new. Judas was given red hair and a red beard in paintings by ancient artists. Shakespeare wrote of one of his characters, "His very hair is of the dissembling color, something browner than Judas'."

What truth is there in this idea that red hair indicates bad traits of character? No truth at all. The notion is as idle as the saying that "If you see a white horse you will meet a redheaded girl," or vice versa.

Nearly everyone is familiar with the circumstance that hair which is red in youth frequently turns black. Does anyone imagine that temperament changes with the color of the hair? Or that the change in color results from a change in character or temperament?

It is to be doubted even that red hair indicates a short temper. Some may show temper because they have been led to think that the shade of their hair explains or excuses it. But is it really true that persons with red hair are quicker of temper or more violent of action than those whose hair is black?

One thing is certain about red hair. It always is attractive, and commonly is beautiful.—N. E. A.

FOR MAY DAY

Although some intimations have reached District Attorney Tufts relative to threatened disturbances on May Day, we do not believe that there is any danger of anything of the kind in this city. We have socialists here as we have had for a great many years, but they are as peaceably disposed as any other class of citizens and we do not believe they have changed their policy. Possibly there are a few Communists or Bolshevists employed in our factories, but if there are, they will have the good sense to keep quiet on May Day the same as other folks.

May Day last year brought demonstrations of the Reds in Boston and various other cities throughout the country, but since then, the Reds have been taught a lesson that should convince them that they will not be allowed to flaunt the Red flag in the streets of any Massachusetts city. Many of those who attempted that a year ago are now in prison or else over in Russia, having been deported for advocating the overthrow of our government. Should any trouble arise in this city, our local service men, hundreds of whom served in the trenches, would promptly respond to the call in defense of law and order. But it is useless to theorize on what might happen when we are very confident that there will be no disturbance whatever here in Lowell and no need of guards at any point. Still in view of what has happened elsewhere, the mills think that it is well to adopt precautionary measures.

THE TREATY AGAIN

With the election of Senator Underwood as democratic floor leader in the senate, there comes an intimation that he will bring about a resubmission of the peace treaty with revised reservations likely to be adopted.

It has also been rumored in the press that President Wilson would resubmit the treaty with such reservations as he may deem sufficient as a basis of compromise. It is time there was an official declaration of peace. The very fact that we are still technically at war with Germany has retarded the return to normal conditions throughout this country. All the legislation enacted for the duration of the war is still in force, some of it tending to place undue restrictions upon the personal freedom of the people. Moreover, if the peace treaty involving the League of Nations be carried over as an issue in the campaign, the parties will devote their principal attention to that, to the neglect of the great problems of reconstruction, thus far barely touched.

The sooner the peace treaty is ratified in some form the better will it be for this country. Neither party wants it as a campaign issue and so far as political sentiment has been expressed at the primaries, it favors ratification with radical reservations.

SEEN AND HEARD

Steel is quoted at $1.40 per cubic inch. Gosh, wish we owned a few city blocks.

Glad to hear paving operations are about to begin. Here's hoping they continue until winter comes round again next year.

When a fellow piles up a million or two he's a captain of industry, but when a guy asks for higher wages he's a Bolshevist.

The robbers of today seem to have just as taking ways as those of 20 years ago, but the modern brand is infinitely more polite.

There are only a few of us left who can look forward to telling our grandchildren that we had "the largest wedding cake in the world."

No man is quite as perfect as he is when his wife is telling it to the neighbors, nor half as bad as when she's telling it to him.

We suppose the 39 hunger strikers sent from Belfast to England will think the authorities have considerable "gall" to put them in Wormwood prison.

Has it ever occurred to you when trying to chew up a rather tough old chicken the grocer palmed off on your wife the day before that the bird must have been the offspring of a hard-boiled egg?

The ministers of Crisfield, Md., met and prayed for the deliverance of their people from increased taxation and licenses on the crab and oyster business provided for by bills in the Maryland legislature.

An Umbrella Story

The story of the absent-minded man usually is laid at the door of the traditional university professor, who is supposed to have mind only for the abstract. So, the hero of this tale wears a string of letters after his name:

"See, my dear," he exclaims in triumph, on returning home on the evening of a rainy day, "here is my umbrella. You are forever accusing me of leaving it somewhere."

"Yes, Thaddeus," is the answer, "but you had no umbrella when you went away."

Left-Handed Honesty

Perspiration rolled down his brow as he desperately chewed his pencil and stared vacantly down at the blank sheet of paper before him. It was the final examination of his senior year at college. To fail in it meant that he could not graduate; that he would be disgraced; that his whole life would be ruined. Shudders involuntarily passed through him as he realized that he was a rank failure. The paper of the man on his left lay invitingly before his eyes. But he did not glance at it. One could plainly see that he was struggling valiantly against temptation and, though the effort was heartrending, he would sacrifice everything for the sake of honor. No, he would not copy from the man on his left. The man on his right knew more.

The Tactful Daughter

We had a little rumpus, did my husband dear and I.
And at the end I saw our little daughter standing by;
"My dear," I said, "I hope you never talk, at school or play,
About such family quarrels as you've overhead today."

"O, no," said little daughter, "why I wouldn't dream of that—
I never tell at school when you and papa have a spat.
But when you do not quarrel, and our home is calm and nice,
I tell at school about it—I've already done it twice!"

—Margaret N., in Cleveland Plain-Dealer.

DIED SUDDENLY

Democratic National Committeeman Drops Dead

WASHINGTON, April 30.—John T. McGraw, democratic national committeeman from West Virginia, died suddenly last night on a train near Baltimore while en route from New York to his home in Grafton, W. Va. Death was due to heart disease.

SPANISH DIPLOMATS FORBIDDEN TO MARRY WITHOUT ROYAL PERMISSION

MADRID, April 29.—Spanish diplomats are forbidden to marry without royal permission by a decree published today in the official gazette. If this order is disregarded the offending person will be suspended from office and his wife excluded from diplomatic privileges.

The object of the decree, is to prevent diplomats marrying women without means or who possess undesirable characters. Similar rules are applied in the case of naval and military officers and noblemen.

GEN. PERSHING AT PANAMA

PANAMA, April 29.—Gen. John J. Pershing, who will during the next week make an inspection of military forces in the canal zone, arrived here today.

ADVENTURES OF THE TWINS

by Olive Roberts Barton.

A NEW CUSTOMER

One day Rubadub, the fairyman, came into the tailor-shop where Nancy and Nick were working for dear life on Will Woodpecker's spring clothes. Rubadub had a very mysterious look on his face and tiptoed softly, with his fingers on his lips as though they were not sufficient to keep back the important news that was trying to get out.

Then, jerking his thumb backwards toward the door Rubadub said under his breath. "A very important person is here, very! No other than the Bird-of-Paradise! She came to get her dress fixed up for spring."

Now the twins had put down their scissors and brushes to hear the wonderful news, but it was disappointing and all Nick had to say to the fairyman's announcement was, "Huh! Never heard of her!"

"My!" said Rubadub, "I'm amazed! But after all, it's little wonder that you haven't. Birds-of-Paradise don't belong to our country, but they are the most beautiful of all birds. That's why it is such an honor to have her select us to fix her up. She's a special friend of the Fairy Queen."

"Why doesn't she come in?" asked Nancy curiously.

"Sh!" cautioned Rubadub. "Not so fast! She wouldn't even let me have a good look at her, but hid in a doorway and talked to me through the crack. She says she's very exclusive and doesn't like to be stared at."

"All right," said Nick. "We'll start on her when we get Will Woodpecker finished. We're just making his red cap now."

"Let Will wait," said Rubadub, "and hunt up your best paints and feathers. I'll get you the Best Bird Book, too, so you can't make any mistake about this important customer. She's in a hurry, so if you shoo out all these other birds I'll show her in."

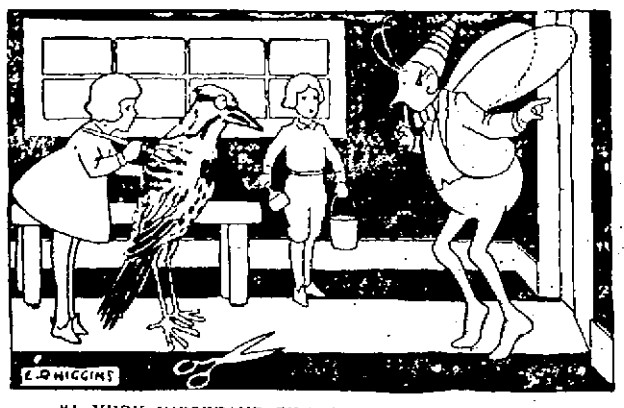

"A VERY IMPORTANT PERSON IS HERE, VERY!"

(Copyright, 1920, N.E.A.)

PREPARE TO CELEBRATE PATRONAL FEAST

CAREY, O., April 29.—Beginning on the evening of Saturday, May 1, and continuing until the afternoon of Sunday, May 9, the patronal feast will be celebrated at the shrine of Our Lady of Consolation church, here.

This pilgrimage, each year, brings thousands to Carey from all parts of the country, including many invalids and cripples seeking to be cured at this shrine.

Sunday, May 2, Thursday, May 6, and Sunday, May 9, are the days of greatest concourse. Special programs have been arranged for these days. Processions in the open, with lighted candles, at dusk, will be held in the evenings of Sunday, May 2, Wednesday, May 5, and Saturday, May 8.

The shrine is a replica of the Blessed Virgin, the original of which is in Luxemburg. It was brought to Carey from Luxemburg by the late Father Gloden, in 1874.

The Rev. A. M. Fish, pastor of Our Lady of Consolation church, was Gov. Wilson's chaplain at the New Jersey penitentiary before Wilson became president.

MAN ABOUT TOWN

It seems that the Lowell post of the American Legion had the right idea when it proposed and voted in favor of the legislation providing a number of rifles for each section of the Legion. Originally, they were intended for use at funerals in firing salutes and at other state occasions, but they are needed for other purposes. Now that the mills are guarding against outbreaks on May Day, members of the Legion will act as special policemen.

Raphael, the great Italian painter was born four hundred years ago this month. Although there are three styles recognizable in all the art of Raphael, the one which constitutes him the greatest of painters is his "Roman" style. It is distinguished by the remarkable development of all the essential qualities of art, expression, design and coloring. His drawings are also many and may be found in most of the public and private museums of America and Europe. He was given the direction of the building of St. Peter's in Rome," as he became very proficient in architecture. The greater part of his life was spent in Rome where he died at the early age of 37 years. Vasari said of Raphael: "Of all the painters that ever lived, Raphael felt joy most keenly and habitually, and has the power to express it in all his works. Is not this the rarest gift of any artist, nay of any man or woman? To be able to impart joy, which can spring only from a temperament which feels the rightness and the goodness and the happiness of life is almost a divine gift. I know of no one except Mozart in music, who has a similar power of expressing joy. We are so accustomed to life as an entanglement of problems and difficulties, of misery and distress, that we almost instinctively assume that the spokesman of joy must be blind to life's terror and deaf to life's doubts. But in Raphael's case this was not true. Like the bird that sings on the brink of the falls of Niagara, he saw the Titanic rush and the horror, but still he sang." Our library has several biographies of Raphael that give a full description of his works.

STAMPED LINEN

Luncheon Cloths

45 inch and 54 inch

—ALSO—

Madeira Luncheon Cloths

ALICE H. SMITH

Central Block Stamping

TO PREVENT STRIKES

Kansas Court of Industrial Relations Opposed by Both Capital and Labor

PITTSBURG, Kan., April 30.—When Governor Henry J. Allen entered the coal fields of the Pittsburg district last November to ask the idle miners to work for the state under the receivership which the governor had instituted, the question asked on every hand was: "What will Alexander Howat say about it?"

The governor was told frankly that Howat, district president of the United Mine Workers, would reject the plan. Howat was in Washington attending the negotiations in progress for the settlement of the nation-wide strike of bituminous miners. A close friend of Howat's volunteered to go to Washington and seek his consent for the men to return to work. Not only did Howat reject the offer, but he issued a statement in which he bitterly condemned the plan as an "invasion of the governor in an attempt to disrupt the union."

The campaign to work the miners under a state receivership, however, continued. A call then went out for volunteers. Scores of husky young Kansans, many war veterans, answered the appeal. They started to work in the face of a blizzard but they turned out coal. State troops were brought into the district to guard the workers, with federal troops at hand for reserve duty.

The Kansas governor organized a temporary executive office in Pittsburg and while there formed a tentative plan for a court of industrial relations. W. D. Huggins, then chairman of the Kansas state public utilities commission, and Judge F. C. Price, a leader in the state senate and chairman of the judiciary committee, were called into conference. A day or two later the governor issued a call for an extraordinary session of the state legislature and in January the law creating the court of industrial relations was enacted. Howat, meanwhile at meetings of the miners in Indiana, Ohio and Illinois, declared the law was designed "to enslave the working people of Kansas." He threatened a fresh strike of the Kansas miners.

After the new industrial court had begun functioning it was announced an investigation of the coal mining industry of the state would be held here. The court assembled and Howat and other officials of the mine workers were summoned to appear as witnesses. The order was ignored.

The presiding judge then applied to Judge A. J. Curran of the Crawford county district court to order Howat to appear before the industrial court. When Howat and the other officials did not appear, Judge Curran found them in contempt and issued an order committing them to jail "until such time as they consent to appear before the Kansas industrial relations court and answer all questions asked them."

Howat is serving his 19th year as an official of the United Mine Workers. He was born in Scotland and came to the United States when three years old. At 10 he went to work in a coal mine. A foe to compromise, when the nation-wide bituminous strike was settled in November, 1919, Howat denounced some phases of the settlement. On Dec. 22, 1919, he was sent to jail in Indianapolis for contempt because a strike in the mines of the Central Coal and Coke Co. in Kansas, called the previous July, was still in progress after the nation-wide settlement. Howat was released the next day upon his promise, it was said, that he would endeavor to induce the miners to return to work.

The court of industrial relations, which launched into an entirely new field of legislative endeavor, was attacked before the Kansas legislature by representatives of capital and labor. Ample time was given both sides to present arguments, and the bill was condemned as inimical to the interests of capital and labor alike. Mr. Huggins presented the views of the public. Both houses of the legislature adopted the measure by overwhelming majorities.

The new law has been in operation only a few months but petitions have been filed under its provisions by local, state and national labor union organizations, as well as by groups of workers and by individuals. It not only prohibits strikes and lockouts in essential industries, but it requires essential industries to operate with "a reasonable continuity necessary for the protection of the public."

The court which it created is empowered to regulate wages, hours and working conditions, pending agreement between employer and employe. Labor officials or employers violating provisions of the law may be charged with a felony, subject to penalties reaching a maximum of $5000 fine and two years' imprisonment. Maximum penalities for employes who violate the law are $1000 fine and a year's imprisonment in a county jail.

The court is composed of George H. Wark, a lawyer; Clyde M. Reed, a newspaper publisher, and Mr. Huggins, the "father of the new law."

LAFAYETTE CAMPERS

The first annual dancing party under the auspices of the Lafayette Campers was held last evening in Lincoln hall. There were about 200 couples present and all spent a most enjoyable evening. The officers of the evening were Charles D. Lavigne, general manager; Conrad Vigeant, assistant; Leo Vigeant, floor director; Louis Tessier, assistant; Wilfrid Prescott, chief aid and Wilfred Gagnon and Albert Gronest, aids.

ATTACKED BY DOG

Ralph McCarthy, aged 12 years and residing at 8 Dempsey place, is confined to the Lowell Corporation hospital suffering from dog bites in the abdomen and legs, received while playing near his home Wednesday. The police have been notified.

WINDOW SHADES AND CURTAINS

Overdraperies and Portieres made to order and hung in place.

MRS. ANNIE DEANE

Rooms 26-27 Runels Bldg.

Up One Flight.

NURSE FOUND NOT GUILTY

Jury Acquits Miss Coumans of Manslaughter After Fatal Hospital Scalding

Jury Out Almost Five Hours—Congratulations Showered on Young Woman

DEDHAM, April 30.—After deliberating for four hours and 50 minutes, the jury returned a verdict of not guilty in the case of Miss Margaret E. Coumans, the 23-year-old nurse, who was charged with manslaughter in connection with the death by scalding of Mrs. Mary C. Lotz of Malden on the night of Nov. 10, 1919, at the private Wiswell sanitarium, Wellesley.

The jury came in shortly before 4.40 yesterday afternoon, while Miss Coumans stood inside the bar enclosure with her attorney, Frank B. Squires. When the foreman announced the verdict Miss Coumans smiled and attempted to say something to the jury, but was stopped by her attorney.

Immediately after court adjourned, Miss Coumans held an informal reception, shaking hands with court attaches, newspapermen and others who had to do with her case. Asked by a reporter if she desired to say anything, Miss Coumans replied, "I am happy. I never doubted the outcome; I am glad it is over."

Judge Thayer congratulated her, as she met him in the corridor and when she left the building for her home, accompanied by several friends, she was surrounded by a number of women, many of whom had waited in the court-room since the jury retired shortly before noontime. Nearly all of them shook hands and many of them kissed her.

The first time the jury was heard from was at 3.05 when the foreman sent a note to District Attorney William P. Kane. It was learned later that the message was from one of the jurymen who desired to cancel reservations on the 9.15 p. m. train for Buffalo. This seemed to indicate a long session.

Again at 4.20 a court attendant was summoned to the jury room and this time a note was sent out to Judge Thayer who was in his lobby. After reading the note Judge Thayer sent for Assistant District Attorney Harold Williams who was the prosecuting officer.

Judge Thayer completed his charge to the jury about 11.30 yesterday forenoon. Miss Coumans followed his every word attentively with tear-dimmed eyes.

Regarding Miss Coumans' story at the inquest and her story at the trial, Judge Thayer said that it was for the jury to determine the reason, if there was a reason for the variance. He said counsel for the defendant referred to her as a "little girl" and counsel for the commonwealth had asked the jury to consider her as they would a brutal man nurse. The jury, he said, was to judge the defendant as she is and not as the attorneys referred to her. He said that the sanitarium owed a duty to Mrs. Lotz and the defendant also owed a duty to Mrs. Lotz who was put in her care. The defendant owed such a duty as to care and treat the patient in a manner free from reckless and wilful carelessness.

C. C. LYON, AMERICAN HONORED BY FRENCH

PARIS.—The list of honor awards made by the French government to persons who performed services of conspicuous merit to the French republic contains the name of C. C. Lyon, who served throughout the world war as war correspondent for The Sun.

The French government, through its minister of public instruction, has conferred on Lyon the order of "Officer

of the Academy" in recognition of services to the allied cause as a war correspondent.

Lyon was one of three war correspondents sent by the war and navy departments to France in June, 1917, with the first contingent of American troops, under Maj. Gen. Sibert. In the fall of 1917, before the Americans took over a sector, he worked under a French press bureau and as a correspondent was with the Belgian and French armies.

At the close of the war, he was one of the first four American war correspondents to reach Berlin.

—FOR—

TREES, SHRUBS AND VINES

GO TO

M'MANMON'S NURSERIES

As We Grow Them

Dracut—On Lawrence Car Line

Only Vast Inscrutable Silence Repays the Mars Listeners

LISTENING FOR SIGNALS FROM MARS LEFT—DR. FREDERICK MILLENER; RIGHT—HARVEY GAMER

BY MABEL ABBOTT.
N.E.A. Staff Correspondent.

OMAHA, Neb., April 30.—In a little upstairs room in a lonely Nebraska farmhouse, the most powerful and sensitive wireless receiving apparatus ever set up is listening nightly for a message from Mars.

"If anything on earth can catch such a signal, we can," says Dr. Frederick H. Millener of Omaha, who, with Harvey Gamer, installed the instruments. "And we have heard nothing."

Both Men Are Experts

Millener and Gamer were for years the electrical and wireless experts of the Union Pacific railroad. They worked out a system of telephoning to moving trains. They once operated a truck through the streets of Omaha by wireless control.

The basis of the installation at Gamer's ranch is the apparatus used by the army during the war to detect forbidden wireless stations all over the United States. They have hitched it to 36 miles of wire and given it a wave-length so tremendous that no instrument has been found that will measure it. They say it is known to be over 500,000 meters (310.68 miles).

It is so sensitive that to reach out a hand toward one of the coils almost extinguishes the signals.

On the night of April 21, when Mars was only 36,000,000 miles from the earth, they extended the apparatus to its fullest reach, strapped the receivers to their ears, and sat, all night, waiting.

They heard nothing.

"Listening In" on Space

It is a weird sensation to "listen in" on space.

Dr. Millener put the receivers on my ears the next night. In the silence of the little farmhouse room I heard music—a low, clear whistle, like the note of a piccolo.

"We're hitched up for the big commercial stations," he said. "That's California." He pulled a green coil a little farther out of its box. There was a rattling like hailstones on a tin roof.

"Static," he explained. "A thunderstorm somewhere. That scratching is Mexico talking to Berlin."

He pulled the coil out farther.

"That high whistle is Annapolis; the last thing we hear on earth. It has a wave-length of 16,300 meters (10.5 miles.)

"Now we'll go outside of everything."

He pulled the coil far out.

Silence. Silence so complete that it was deafening. Silence vast, inscrutable, overwhelming. The silence of infinity.

That was all.

"Possibility" Of Talking With Mars

Dr. Millener will not express an opinion as to the mysterious signals said to have been noticed by Marconi and others. He points out, however, that the strongest sending apparatus thus far developed on earth can send only half way around the world; that Mars was 36,000,000 miles away on the night of April 21 and is now receding; and that we do not even know positively that it is inhabited.

"It is a good thing to consider the possibility of communication," he says, "because it leads to further development of wireless."

But any claim that Mars is talking to us will now have to reckon with the delectaphone that is keeping tabs on interstellar space from the Nebraska farmhouse.

To Heal a Cough take Hayes' HEALING HONEY. 35c per bottle.

DEAN BOODY OF RADCLIFFE RESIGNS

CAMBRIDGE, April 30—Dean Bertha M. Boody of Radcliffe college has resigned and her resignation has been accepted by the associates of the college, it became known today. Miss Boody was graduated from Radcliffe in 1899 and was elected dean in 1914.

Don't Persecute Your Bowels

Cut out cathartics and purgatives. They are brutal—harsh—unnecessary. Try CARTER'S LITTLE LIVER PILLS.

Purely vegetable. Act gently on the liver, eliminate bile, and soothe the delicate membrane of the bowel. Correct constipation, biliousness, sick headache and indigestion. Small Pill—Small Dose—Small Price

DR. CARTER'S IRON PILLS, Nature's great nerve and blood tonic for Anemia, Rheumatism, Nervousness, Sleeplessness and Female Weakness.

CARTER'S LITTLE LIVER PILLS

Genuine must bear signature

BRITISH TROOPS JOIN SULTAN'S FORCES

CONSTANTINOPLE, April 28 (By the Associated Press).—British troops, it is believed, plan to support the sultan's forces in the movement against Turkish nationalists in Asia Minor and even join in an aggressive offensive against Mustapha Kemal. Lieut. Gen. Sir G. F. Milne, commander of British forces here, has gone to Ismid on an inspection tour, and elaborate preparations are being made by the British along the Anatolian coast of the sea of Marmora.

WANT MORE DOUGH

Haverhill Bakers Ask for $12 Increase

HAVERHILL, April 30.—The Bakers' union at a mass meeting last night voted to enforce their demand for a $12 increase in wages and an eight-hour day at midnight Friday night.

The union has a membership of 50. Their present wages are $33 per week, with nine hours per day. The new scale of wages calls for $45 a week, with an eight-hour day. Double time on holidays is also asked.

In France the only Christian names which are recognized by the law are those which appear in the Calendar of Saints.

AMUSEMENT NOTES

By Theatres' Own Press Agents

MERRIMACK SQUARE THEATRE

Romance, comedy, drama and all the glamor of an ancient feudal castle in the Swiss Tyrol are included in the new photoplay, "A Fool and His Money," in which Eugene O'Brien is starred at the Merrimack Square theatre today and tomorrow. Mr. O'Brien appears as an American author who buys a castle and finds one of its towers inhabited by a ghost. After an investigation he takes the 'ghost' back to the United States as his wife. Other features of the current bill include "The Blue Pearl," a mystery story; the International News, a comedy and a Burton Holmes travel picture.

THE OWL THEATRE

D. W. Griffith's masterpiece, the "Greatest Question," drew capacity audiences to the Owl theatre at all of yesterday's performances. The new bill for the week end is the best this season and the "Greatest Question," the headliner presents the biggest problem of life masterfully set in a drama of the hopes, griefs and joys of plain everyday folks. The cast includes Lillian Gish, Robert Harron and the Griffith players. "Twilight Baby," billed as the greatest comedy sensation of the year, certainly lived up to its reputation, although a four-reel production, there is a laugh every minute that it is on the screen. Randolph & Holcomb, two unusually clever girls, were very warmly received, it being plainly evident from the reception that they have many friends in Lowell. The other two acts are Frank Davis, who possesses an unusually good baritone voice, has some good southern stories and the facility of putting them over and the Callahan Bros., who present an out of the ordinary singing, talking and dancing act. The usual News with world events worth while, complete the bill for which the performances are continuous daily, starting at 1 p. m. Night patrons arriving before 7.45 see entire big bill of pictures and vaudeville.

B. F. KEITH'S THEATRE

Positively the best act of its special kind ever introduced to a local public is that being presented at the B. F. Keith theatre this week, by "The Creole Fashion Plate." Replete with a costume array that scintillates, music that is always pleasing and scenic embellishments out of the ordinary, it is an act which will make a genuine appeal. The distinctness of "Heartbeats," in which J. K. Emmet, Mary Ryan & Co. appear cannot be denied, while the fazzing of Keegan and Edwards holds the real modern touch. No ventriloquist on the boards does his work as neatly as does Frank Gaby, who is original every minute of the time. Other good acts of the week are: Grey and Old Rose, singers and dancers; Joseph M. Norcross, old minstrel basso, and Billy Fern & Co. in a comedy sketch.

STRAND THEATRE

Everyone who saw Tom Mix in his latest picture endeavor, "The Daredevil," at The Strand will agree that it's one of his biggest thrillers. It has more real action than any of his past productions. Miss Shirley Mason in a delightful comedy drama "Molly and I," is another pleasing contribution to the program, while the remainder of the bill is rounded out with most commendable features, including an interesting and instructive Weekly. Don't miss the last showings today and tomorrow.

LOWELL OPERA HOUSE

You are assured of two solid hours of genuine fun if you attend one of the remaining performances of Mark Swan's amusing farce comedy, "She Walked in Her Sleep," at the Opera House. The Lowell Players find the piece just to their particular liking, and they are "putting it over" as no other stock company has. There's a chuckle every minute and a roar of laughter guaranteed every three minutes. Miss Fields as the somnambulist is most entertaining and Miss Priscilla Knowles is at her best as one of the chief fun-makers. Next week the offering will be "The Tiger Lady," a strong melodramatic effort.

"Worth," in proper names, as in Kenilworth, Edgeworth, etc., signifies that the town stands on a tongue of land.

"Tiz"—A Joy To Sore, Tired Feet

Use "Tiz" for Aching, Burning, Puffed-u, Feet and Corns or Callouses

Good-bye, sore feet, burning feet, swollen feet, tender feet, tired feet.

Good-bye, corns, callouses, bunions and raw spots. No more shoe tightness, no more limping with pain or drawing up your face in agony. "Tiz" is magical, acts right off. "Tiz" draws out all the poisonous exudations which puff up the feet. Use "Tiz" and wear smaller shoes. Use "Tiz" and forget your foot misery. Ah, how comfortable your feet feel.

Get a box of "Tiz" now at any druggist or department store. Don't suffer. Have good feet, glad feet, feet that never swell, never hurt, never get tired. A year's foot comfort guaranteed or money refunded.

Guaranteed Clothing

We're so sure of the quality of these SPRING SUITS and TOP COATS that we GUARANTEE they'll give you satisfaction.

And, because we want MORE BUSINESS, we've set our prices very low, that means REAL SAVINGS to every man who buys here.

FEATURED: TWO LEADERS

That Spell E-C-O-N-O-M-Y for Every Man

Spring Top Coats $39.50

MEN'S and YOUNG MEN'S Spring Suits $35.00

Beyond question, the best top-coat value in Lowell! Excellently tailored from fabrics of dependable quality.

Single and double breasted models well tailored. All wool fabrics; quality that insures you satisfying service.

EXCLUSIVE AGENTS FOR FASHION PARK CLOTHES

See Our Windows

RICHARD

TRUTH—ECONOMY—CORRECT STYLE

EDWARD A. HUGHES, MANAGER

67-69 Central St.

THERE IS

"Style" in Wall Paper

Just as in dress, and when you paper your new home or repaper the old one, you want the newest designs to grace your walls.

LOOK

THE GREATEST OF ALL WALL PAPER SALES

Complete closing out of the J. Alfred Pinard Wall Paper Business. The stock consists of one of the largest and most complete in New England. Foreign and Domestic Patterns to choose from.

ALL WALL PAPER ABOUT ½ PRICE

6 and 8 Roll Lots for $1.00

75c and $1.00 30-inch Paper for .. 50¢ Roll

1½ inch White Enamel Mouldings ..... 3½c Foot
2 inch White Enamel Mouldings ..... 5c Foot
2 inch White Enamel Cornice ..... 6c Foot
3 inch White Enamel Cornice ..... 8c Foot
4 inch White Enamel Cornice ..... 10c Foot

Fancy Mouldings from 2c to 7c a Foot

J. ALFRED PINARD

108 APPLETON STREET

Open Saturday Evenings. Tel. 565. Opp. Tel. Exchange

Sporting News and Newsy Sports

AMERICAN LEAGUE STANDING

	Won	Lost	P.C.
Boston	9	2	81.8
Chicago	7	2	77.8
Cleveland	8	4	66.7
St. Louis	6	4	55.6
Washington	5	5	50.0
New York	4	6	40.0
Philadelphia	2	7	22.2
Detroit	0	7	00.0

Yesterday's Results

Boston 1, Philadelphia 0. Bush and Walters; Naylor, Keefe and Perkins, Myatt.

Washington 2, New York 1. Johnson and Picinich; Quinn and Ruel.

Chicago 8, Cleveland 1. Williams and Schalk; Meyers, Faeth and O'Neill.

St. Louis 2, Detroit 0. Sothoron and Severeid; Dauss, Okrie and Stanage.

NATIONAL LEAGUE STANDING

	Won	Lost	P.C.
Brooklyn	8	3	72.7
Cincinnati	8	3	72.7
Pittsburg	6	5	54.5
Philadelphia	5	5	50.0
St. Louis	4	5	44.4
Boston	3	5	37.5
New York	3	6	33.3
Chicago	4	8	33.3

Yesterday's Results

Philadelphia 1, Boston 0. Meadows and Tragesser; Fillingim and O'Neil, Gowdy.

Brooklyn 3, New York 0. Mitchell and Krueger; Toney, Hubbell and Snyder.

Cincinnati 3, Pittsburg 2. Ring and Wingo; Carlson, Hamilton, Ponder and Lee.

Chicago 6, St. Louis 2. Vaughn and Killifer; Doak, Sherdel and Clemons.

HELD ANNUAL BANQUET

Lawrence Mfg. Co. Bowling League Celebrates Fifth Successful Season

In celebration of its fifth successful season, the Lawrence Manufacturing company bowling league held its annual banquet last evening at the Richardson hotel. About 50 bowlers and officers of the league attended and nothing was "spared" to make the event a ten-strike in the history of the organization over which Guy C. Hunt has ruled with impartial hand in the office of president.

The hotel management offered an excellent menu for consideration and victor and vanquished sat elbow to elbow, the differences of the season forgotten under the calming influence of well prepared and faultlessly served food.

Mr. Hunt was toastmaster and with him at the head table were Gardner D. Dumas, Harry E. Clay, league secretary, and Lisle Sewell, vice president, who were included among the post prandial speakers. In opening the after-dinner program, President Hunt referred to Agent Everett E. Walker as the man behind all athletic activities connected with the mill and a true friend of the bowling league. Mr. Hunt also spoke briefly of baseball prospects and prophesied another successful summer in the promotion of this sport. Fred Swindells favored with a number of songs and other league members did a little of this and that when called upon.

As has been previously stated the Bourding Room team carried off the league honors and for so doing received the $25 cash prize, donated by Agent Walker. Bellmore of the Boarding Room captured the high individual average prize as well as the best three-string total and high single.

The full list of prize winners follows:

First high three-string, Boarding, 1552; second high three-string, Boarding, 1541; first high single, Boarding, 534; second high single, Boarding, 533.

Individual prizes: First high average, Bellmore, Boarding, 95.45; second high average, Desrosiers, Web Knit, 95.34; third high average, Nault, Shipping, 97.34; fourth high average, Geoffroy, Boarding, 97.9; fifth high average, Hague, Hose Knit, 96.53; first high three-string, Bellemore, Boarding, 393; second high three-string, Lafontaine, Boarding, 343; first high single, Bellemore, Boarding, 150; second high single, Traversy, Shirt Finish, 135; first high average, Bellemore, Boarding, 98.45; second high average, Geoffroy, Boarding, 97.9; first high average, Desrosiers, Web Knit, 99.34; second high average, Geoffroy, Web Knit, 91.53; first high average, Hague, Hose Knit, 96.53; second high average, Senior Hose Knit, 92.55; first high average, Cadoret, Mechanical, 96.2; second high average, Dion, Mechanical, 93.21; first high average, Nault, Shipping, 97.34; second high average, Clay, Shipping, 94.21; first high average, Champagne, Shirt Finish, 96.4; second high average, Traversy, Shirt Finish, 95.28.

McCONNELL FOR SYRACUSE

SYRACUSE, N. Y., April 30.—Ambrose McConnell, veteran infielder for several years with the Boston and Chicago American league teams, was yesterday appointed manager of the Syracuse Internationals.

BOYLE BEATS PARKER

Lowell Flash Outclasses Boston Rival in Whirlwind 12-Round Bout

Phinney Boyle of Lowell completely outclassed Charley Parker of Boston in a whirlwind 12-round bout at the Crescent A.A. last night and the decision in favor of the Lowell boy was the only one possible.

Boyle was in wonderful condition and boxed even better than in his bout against DeFoe two weeks ago. He was down to weight with not an ounce of superfluous flesh on him, and he worked at bewildering speed over the entire route. Boyle's boxing, as usual, was high class, but his hitting and heavy hitting surprised Parker and many of his admirers. In the eighth round Boyle had his opponent all but out, only the bell saving the Boston man from a K. O. Boyle had dropped Parker to the mat with a right to the jaw and he followed up the advantage by showering his man with blows to head and body. Parker was wobbly, but managed to cling on until the bell.

In all the other rounds Boyle either had the edge or held Parker even. After the eight Boyle went to the front with a jump and by continuing his wonderful work never gave Parker a chance to get over his famous right. At times Parker let go vicious swings, but few of them reached their objective. Boyle was in and out with machine like precision and took advantage of every opening. He seldom missed his mark, as his distance was perfect.

Boyle entered the ring with an old score to settle. The pair had met on two previous occasions. Boyle won the first meeting after 12 fast rounds. In the second engagement Parker got over his haymaker in the second round and Boyle has never forgotten the K. O. He went into the ring to wipe out that reverse and he accomplished his task in an impressive manner.

While beaten all the way Parker showed much class at times. He was aggressive and kept forcing the battling. He tried many times to get over a sleep producer and forced Boyle to keep on his guard most of the time. In the first round both worked carefully, with Boyle jabbing and sidestepping and Parker watching for a chance to get over his right. The round ended with honors even. In the second both went out with a rush and Boyle rocked Parker with several swings to the jaw. Boyle had a pronounced margin as the bell sounded. The third was a fast and furious round with both getting over several heavy wallops. The fourth and fifth were fairly even. In the sixth Boyle again had the advantage. The seventh was another 50-50. The eighth was Boyle's big round and he gave Parker a severe trounding. A right hook to the jaw sent Parker down. While he was up in a jiffy, Boyle never gave him a chance, but let go a shower of blows, that had Parker all but out when the bell rang. After this Boyle continued to pile up his lead, boxing at a wonderfully fast clip right up until the final bell.

Boyle's work impressed all and he left the ring amid a roar of applause. He is now in a position to claim recognition from the leading lightweights of the country.

Young Sallee and Young O'Brien, both of Lowell, appeared in the first bout of the evening, scheduled for six rounds, but terminating in the second when Sallee sent O'Brien to the mat to remain till a towel appeared as a token of defeat.

Young Parker and Young Nelson, both of Lowell, were the principals in the second preliminary. It was a whirlwind while it lasted, with Nelson winning via the K.O. route in the fourth round. Parker proved a game, rugged battler, and sent Nelson to the mat for the count of nine in the first round. He kept battling all the way but Nelson proved his superior as the bout progressed. In the fourth Nelson launched a heavy attack which resulted in Parker going down to stay.

Mike Castles of Lawrence won over Frankie Walsh of Lowell in the second round of the scheduled 8-round semi-final. The first round was fast and fairly even, with Walsh scoring well in the long range exchanges. In the second round Walsh made the mistake of mixing it up and swapping punches on the inside. This proved his undoing as Castles opened up a heavy body attack and followed with a right swing to the jaw and the curtain came down.

It was announced that Billy DeFoe and Young Channey will meet in the main event next Thursday night.

Jimmy Wilde, world's flyweight champion, and Bobby Dyson, who are to meet in Lawrence tomorrow, were introduced to the members. Both were warmly greeted.

WILDE AND DYSON IN LAWRENCE FOR BOUT

LAWRENCE, April 30.—The biggest crowd of fight fans in the history of the east is expected to see the Jimmy Wilde-Bobby Dyson 12 round bout at Cuddy Brothers' Arena on West street Saturday afternoon. Wilde, who is the flyweight champion of England will sail for London shortly after the bout and this will be the only New England appearance of the flyweight whose sensational ring career has startled the world. Wilde is now in Lawrence and Dyson has been in the city for the past week. Harry Ertle of Jersey City will referee the main bout. Bobby Dyson feels confident that he can defeat Wilde just as easy as he has many of the boys he has met in his ring career. Dyson is in wonderful shape for the bout. The bantam from New Bedford is working out briefly and his famous kayo punch is very active. "Wilde is going to have the battle of his life," says Bobby, "and I am sure that I can stop him. Sharkey gave him a real beating and I am sure that I can whip the British champion. He will have to work harder than ever." Matchmaker Johnny Cuddy of the Atlas A.A. has arranged a splendid preliminary program. Steve Kennedy will meet Girard Gianni. Tommy Carson will meet Kid Thomas and Tommy Lane of Andover will meet Bobby Lowe of the same town. Tommy Sullivan will referee the preliminaries which will start at 2.30 o'clock.

BIG RELAY CARNIVAL AT FRANKLIN FIELD

PHILADELPHIA, April 30.—Clear skies and a fair track were in prospect today for the opening of the annual two days' relay carnival of the University of Pennsylvania on Franklin field. Pennsylvania officials predicted a number of new records as the pick of American college and school athletes, in addition to the stars from Oxford and Cambridge universities of England, were entered in the various events.

Seventeen events were on the opening day's program, the features of which were the American college championship sprint medley and distance medley relay races, the 440-yard low hurdles, the international intercollegiate three-mile run and the American interscholastic medley relay championship.

Oxford and Cambridge had entrants in three of these events, the hurdle race, the three-mile run and the distance medley, and in all of them the British runners faced America's best. Captain B. G. D. Rudd of Oxford was the English representative in the hurdles. His opponents included Thomason of Dartmouth; Adams, Princeton; Kilby of Redlands university, California, and Watt of Cornell, all of whom have covered the quarter in close to 50 seconds.

In the three-mile run, A. E. Montague, said to be one of the greatest distance runners developed in England in years, will compete with many stars.

The Oxford-Cambridge team in the distance medley met the best quartets available at more than a dozen eastern and middle western universities. They included Pennsylvania, Harvard, Chicago, Wisconsin, Yale, Princeton, Iowa State, Pennsylvania State and Cornell.

It was the first time the British athletes ever ran with the rail on their left, and Captain Rudd expressed the opinion that this would increase their speed by at least one second each half mile.

Among the other events on today's program were the pentathlon, individual championship, and a number of grammar and high school championships.

MANCHESTER PLAYS LOWELL TOMORROW

SPORT—B HD—MANCHESTER PLAY

The Lowell high school baseball team plays its third home game of the season tomorrow when Manchester high is the visiting team at Spalding park. A game earlier in the week was scheduled with Arlington, but had to be cancelled because of rain. Manchester this year is represented by one of the strongest high school teams in its history and will fight it out with Concord for the New Hampshire championship. The team is well fortified in the box and in all probability Goochy, who faced Lowell last year, will again work against them tomorrow. Coach Donahue will probably send in Ordway and Liston as his battery, with Goldman as another twirling possibility.

GRAMMAR LEAGUE

Directors Announce New Schedule of Games

The directors of the Grammar School Baseball league, including Headmasters William W. Dennett of the Morey school, Leo King of the Edson, Thomas A. Ginty of the Butler and D. Murray Cummings of the Lincoln, and Major Walter R. Jeyes, director of physical training in the public schools, have arranged the following revised schedule of games after the teams had been divided into three groups for the season:

Tuesday, May 4: Moody vs. Greenhalge on North common, Butler vs. Green on South common.

Wednesday, May 5; Edson vs. Varnum on North common, Colburn vs. Lincoln on South common.

Thursday, May 6: Washington vs. Riverside on South common.

Friday, May 7: Morey vs. Bartlett on North common.

Tuesday, May 11: Greenhalge vs. Varnum on North common, Green vs. Washington on South common.

Wednesday, May 12: Moody vs. Edson on South common, Colburn vs. Bartlett on North common.

Thursday, May 13: Butler vs. Riverside on South common.

Friday, May 14: Morey vs. Lincoln on South common.

Tuesday, May 18: Varnum vs. Moody on South common; Butler vs. Washington on North common.

Wednesday, May 19: Edson vs. Greenhalge on South common, Green vs. Riverside on North common.

Thursday, May 20: Morey vs. Colburn on South common.

Friday, May 21: Bartlett vs. Lincoln on South common.

SCORE OF 404

Estes Puts up Big Total for Three Strings

Estes, one of Lowell's leading bowlers, put up a three-string total of 404 in the handicap bowling tournament at the Crescent alleys and now holds the top position for the special $25 prize for the entire tournament.

The other high scores for the week follow:

Individual: Brigham, 343; Myrick, 339; King, 335; Sweeney, 334; Hayden, 332.

Two men—Gleason and Wynn, 655; Myrick and Johnson, 650; Brigham and Schonbom, 665; Ellis and McNulty, 655.

Three men—Sweeney, O'Brien, Estes, 989; Quinn, McDermott, Robinson, 963; Myrick, Johnson, Kelly, 943; Sweeney, Estes and Flanders, 932.

Five men—Sweeney, Sullivan, Jodoin, O'Brien, Estes, 1582; Jewett, Concannon, Johnson, LeBrun, Kelly, 1520; Sullivan, Denny, Ingalls, Rhodes, Pope, 1484.

The annual production of anthracite coal in Pennsylvania is more than 86,000,000 gross tons.

GREAT DIFFERENCE BETWEEN BOXING HERE AND IN BRITAIN, SAYS WILDE:

"There is a great difference between boxing in America and England, says Jimmy Wilde, the British flyweight champion.

"When I arrived in this country I was a long time getting acclimated and I made the mistake of my life in taking on Jack Sharkey so soon, for I was only in America three weeks when the contest was held. I also think that the boxers of this country have much to learn about the boxing rules. They never would get away with some of the tactics that they adopt in a British ring. They are too aggressive and if they paid more attention to the rules and the proper method of delivering a blow it would be better for them and the game as well. That is why so many of them come to grief when they come over to England and meet the British boxers."

Wilde is the typical British boxer in many respects. He hails from just outside of Pontypridd, Wales, where Freddie Welsh came from, and is always in the best of condition. At first glance one would never take him for a boxer but when once he gets conversing on the subject it is perfectly evident that he knows what he is talking about.

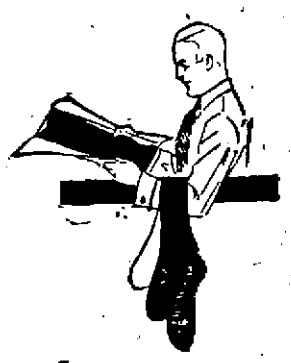

Week-End Special

For the balance of this week we offer you a wonderful opportunity to buy Men's Hose. American lisle, silk finished, black and cordovan hose. Our regular 35c hose. All sizes, and plenty of them. Come early and buy a season's supply at Talbot's, **29¢**

4 for a Dollar

Talbot Clothing Company

Money Cheerfully Refunded — THE MEN'S STORE — Central Cor. Warren St. Since 1880

Newark SHOES for MEN—

You Save $2.00 On Every Pair

You don't have to pay absurdly high prices for style—or quality—or comfort. You get all of these features in NEWARK shoes at a clear saving of $2 on every pair.

No middlemen's profits to pay—that's the answer. We are our own producers, our own distributors. Over four million pairs were sold in our 300 stores last year.

More than 150 smart Spring styles to choose from. Get acquainted with these, the world's greatest value-giving shoe stores.

Newark Shoe Stores Co.

LARGEST SHOE RETAILERS IN THE WORLD.

LOWELL STORE

115 CENTRAL ST., Opp. Strand Theatre

Open Saturday Night Until 10 O'Clock

293 Stores in 87 Cities

Copyright 1920 Hart Schaffner & Marx

"How do I Look?"

IF that dog could talk he'd probably say, "You look good to me." And anybody who sees a boy dressed in one of our new

Hart Schaffner & Marx

suits for boys would say the same thing.

They're made from all-wool fabrics, finely tailored, made in the same way as the men's clothes from these famous makers.

They'll give your boy good service, and save money for you

$25.00

Feature Values

Talbot's feature values are talked about and used as a basis of comparison among the boys of Lowell; they look good and are good—

$10 $15 $20

Bell Blouses - - 75c

Talbot Clothing Company

Money Cheerfully Refunded — THE BOYS' STORE — Central Street Cor. Warren Store 1880

LOVING CUPS FOR KLOBY AND WILDE

LAWRENCE, April 30.—Lawrence Post, American Legion, tendered Thos. (Kloby) Corcoran, the local YD fighter, a testimonial banquet in the state armory last night and presented him a silver loving cup. James A. Donovan made the presentation, and commander William McGlanis was the toastmaster. Jimmy Wilde, British flyweight champion and Bobby Dyson, who will meet here next Saturday, were among the guests.

Wilde was presented a silver loving cup earlier in the evening by the English Social club, the presentation being made by Pres. John Hewson.

GIRLS IN BOWLING MATCH

The feminine pin-topplers of the Lowell and Boston offices of the Lamson Co. staged a zipful match on the local bowling alleys Wednesday evening. The game went to a 50-50 break with honors even. Score:

LOWELL GIRLS

Miss Martin	73	81	69	223
Miss Knapp	59	74	65	198
Miss Chevalier	52	60	60	172
Miss Rogers	62	81	57	200
Miss Palmer	63	74	68	205
Totals	309	370	319	998

BOSTON GIRLS

Miss Donovan	72	70	96	238
Miss Vercellene	70	66	68	204
Miss O'Connor	61	58	59	181
Miss Moran	56	56	65	177
Miss Hallett	56	61	63	180
Totals	315	311	361	990

VINCENT MARTIN WINS

QUINCY, April 30.—At the Coliseum A. A. last night Vincent Martin of Brookline knocked out Sammy Schiff of Quincy in the seventh round.

Jack Mansfield of Lawrence knocked out Sergt. Swanson of Camp Devens in the second.

Johnny George of Brockton put out Young Jeff of Gloucester in the fourth, and Young Jennie of Cambridge knocked out Young Doyle of Brockton in the first round.

EVERYBODY SATISFIED

New Hope, Ohio, Has No Profiteers and No Politicians—Glory Be!

BY HAL COCHRAN
N.E.A. Staff Correspondent

NEW HOPE, O., April 30.—Here is a town that the rent profiteer doesn't know is on the map (and few others do) and where overall clubs were in full sway long before the h.c. of l. made them popular.

Every family in New Hope owns a home. Practically every inhabitant wears denim or ginghams day in and day out—except possibly Sunday, and even then the high cost of clothing does not hurt for the Sunday best outfits—so New Hopers' claim—were bought back in times when prices were not "up there."

About one hundred people proudly call this town "home." And where

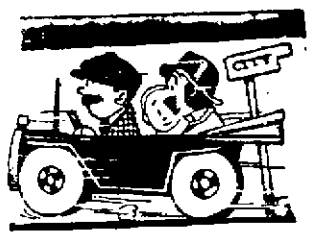

there is a home there's a garage and at least one automobile.

New Hope has no police force, no mayor and no politicians.

"We don't need a police force," says John Hower, retired farmer, who tells travelers which way to go to reach Richmond, Ind., or Dayton, O. "Everybody here knows how to behave—we all go to the same church—the United Brethren—and folks minds their own business."

Hower pointed to a pile of bricks and plaster. "See that wreckage," he said. "That used to be a saloon—the only one New Hope ever had. The folks didn't like the idea 'round here, and the day after it opened we went

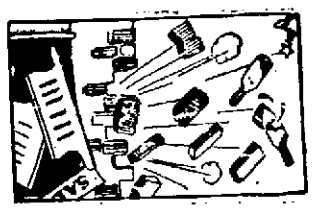

down in a body and egged the place out of business. Ain't had a saloon since.

"And do you see that store? Some place, eh? It's the only one we've got, but it's a-plenty. You kin git anything from a piece of court plaster to a plow in there—and Lem's prices is right."

New Hopers have made their fortunes out of tobacco, wheat, corn, oats, hogs and cattle. The town is in Preble county, Jackson township, which are, it is claimed, the richest county and township, per capita, in the United States.

"We've all been to the cities 'round

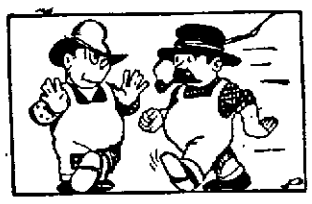

here," they say. And we don't want New Hope to get like a city. We've got backyards, plenty o' air—ain't bothered by policemen or a mayor—what more do we want?"

BECKETT TO MEET BURNS

SOUTHAMPTON, April 30.—Joe Beckett, the English heavyweight, has signed articles to meet Tommy Burns, the French-Canadian fighter, who was in his prime a dozen years ago. The date of the match has not yet been settled upon.

FLOOD MAROONS U. S. ARMY H. Q. AT COBLENZ

COBLENZ, Germany—During the recent Rhine floods, the worst in 136 years, American army headquarters (indicated by arrow) were marooned and business in Coblenz ceased. Great damage was done.

AMATEUR BASEBALL

The Universal Juniors want games with 11 or 12-year-old teams. Answer through this paper or meet the manager, John Ryan, on the North common any evening between 6 and 7 o'clock.

The Willie Street Stars say they they have twice beaten the Eagles this year, by scores of 22 to 17 and 23 and 14 and now want games with faster 14 or 15-year-old clubs that will make the games real contests. Answer through this paper.

The Bon Marche team piled up a commanding lead on the Chalifoux team in the first inning of a game played on the South common yesterday afternoon and eventually won out, 10 to 4. The batteries: Chalifoux, Holden and Curran; Bon Marche, Perrie and Wholley.

The Butler school team defeated the Edsons at Spalding park yesterday afternoon by the score of 9 to 5. Horgan of the Butlers had a pitching edge on Smith.

The Saginaws would like games with any team in or out of the city, the St. Peter's A. A. preferred. The following players are asked to report at Washington park for practice tomorrow afternoon at 2.30 o'clock: Nichols, Mason, Scully, Dion, Sweeney, Noel, Willett, Lajoie, Bronsham, Boudreau, Lanthier, Duggan.

The Hudson Juniors accept the challenge of the Eagle Juniors and will play them tomorrow afternoon at 2 o'clock on Canal field.

The West Ends and Lawrence Mfg. Co. will meet tomorrow at 3 p. m. on the Aiken street playgrounds. Sam [illegible] Sweeney, Noel and Bradberry are requested to report to play with the West Ends. The West Ends would like to arrange games with the K. of C., St. Peter's A. A. or American Legion teams.

The Chapel A. C. is anxious to arrange a game with a 10 or 13-year-old team on the South common tomorrow afternoon, the Belvidere Tigers, or St. Peter's Sixth Grade preferred.

The Ledgers challenge 15 or 16-year-old teams for a game on the North common Saturday afternoon.

LOWELL CHORAL SOCIETY CONCERT

The Lowell Choral society has again turned to opera for its annual spring concert, and just as "Faust" proved to be a great drawing card at the May concert last year, so it is expected that "Samson and Delilah" will prove equally popular on May 11. It was five years ago that this opera was last sung by the local society and on that occasion the soloists were Mildred Potter, Evan Williams, Willard Flint and Oscar Hunting. Notable as that cast was, there is every reason to believe that the group of soloists engaged for May 11 will prove equally strong.

The "Delilah" will be Ellen Rumsey, a young contralto who is making the New Yorkers take notice, and who is said by Reinald Werrenrath to possess one of the most beautiful voices now before the public. She is a pupil of Herbert Witherspoon, the well-known operatic coach, and an unusual dramatic talent is said to be hers.

"Samson" will be sung by Paul Althouse, the Metropolitan tenor who aroused such enthusiasm last year in the role of Faust, and who was immediately re-engaged for this year's concert, as the role of "Samson" requires a tenor of the very first rank. Such a tenor Paul Althouse certainly is.

Fred Patton, who will sing the part of the high priest, is a stranger to Lowell audiences, but if half of what the New York critics say of him is true, this will not be the last time he will sing in Lowell. The bass will be William Gustafson, whose work in Rossini's "Stabat Mater" a few years ago is so well remembered.

The Boston Festival orchestra, comprising 27 men, a larger number than the Choral society usually employs, will furnish the instrumental music, and all things point to a most successful concert. Surely Lowell has been rich in musical events of a high order this season.

RECEPTION TO PASTOR

Rev. Thomas Laite, pastor of the First Evangelical church, was given a reception by members of his congregation Wednesday evening in honor of the opening of his fifth year as leader of the church. Mrs. Laite, the pastor's wife, was also a guest at the reception. During the evening Rev. Mr. Laite made a brief address in which he thanked the congregation for the splendid support accorded him since he took the pastorate, and stressed the need of making the church a real asset to the community. Refreshments were served by the women of the church, and musical selections given by the church orchestra.

A mortgage filed with the Register of Deeds at Stockton, Mo., to secure a debt of $46, includes as security one black tomcat with white feet, named Tom, the only article described among those pledged.

James E. Lyle
The Central Street Jeweler
NEW DESIGNS IN QUALITY JEWELRY
are arriving daily. If you are interested in the latest novelties of the season—either for personal use or adornment or perhaps for gift-giving, visit this store, the store of absolute satisfaction in jewelry.
Headquarters, Waltham Watches

BOWLING
TODAY—EVERY DAY
Handicap Tournament
CRESCENT ALLEYS

High School Baseball
LOWELL HIGH
VS.
MANCHESTER, N. H., HIGH
Saturday, May 1, 3.15 P. M.
SPALDING PARK
Admission ..... 25 Cents

GALA BOXING EXHIBITION
CUDDY BROTHERS' ARENA, WEST STREET, LAWRENCE, MASS.
SATURDAY, MAY 1, AT 2.30 P. M.
JIMMY WILDE — Flyweight Champion of England.
12 Rounds
BOBBY DYSON — Bantamweight Champion of New England.
THREE EIGHT-ROUND PRELIMINARIES. ASSESSMENTS $2—$3—$5 (PLUS WAR TAX)
Members may secure tickets at Bobby Carr's Tobacco Store, 34 Central St.

OverAll Cigars
3 FOR 35c

20th CENTURY SHOE STORE
88 MERRIMACK ST. OPPOSITE JOHN ST.

Dorothy Dodd SHOES

FAULTLESS FITTING
One of Our Newest Styles for You

One-Eyelet Tie
In kid and patent leather—
$9.50 and $10
AA to E widths

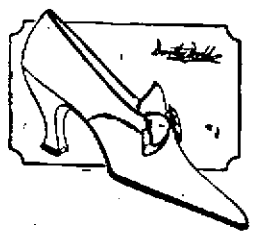

Call for Our $10.00 Special
Eleven styles.
AA to E widths

The beautiful lines of this new creation are enhanced by its perfect fit and design, avoiding any unsightly pressure at the instep. In finest black kid and patent leather, there is no better style.

$7.50 to $12.50

OUR MEN'S DEPT.
In the Basement All by Yourself
YOUR STANDARD OF VALUE

For Packard Men
$11 to $13.50

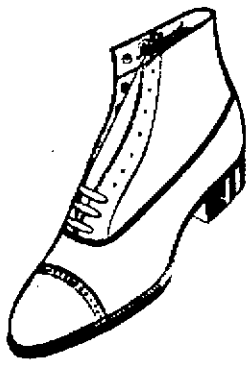

A to EE widths

For 20th Century Special Men
$8.00 to $14.00

In the Fit and Style of our Summer Shoes you will surely see that your footwear adds the note of complete distinction in your dress.

Agent For Packard, Ralston, Stetson

Look at Our 20th Century Special, Reasonably Priced $8.00 to $14.00

SPECIAL ATTENTION GIVEN TO MAIL ORDERS

THE SALE OF
Men's and Young Men's Suits
STILL CONTINUES
$39.50

These suits represent a saving of $5.00 to $10.00 on the regular prices of today.

MEN'S AND YOUNG MEN'S MODELS
—all new patterns
—latest styles
—best of tailoring and trimmings
—sizes 32 to 42

MEN'S ODD TROUSERS
That can be "matched up" with that coat and vest of yours.

Serges ..... $4.95 to $15.00
Flannels ..... $7.50 to $12.50
Wool Mixtures ..... $7.00 to $12.50
Silk Mixtures ..... $10.00 to $15.00
Cotton Worsteds ..... $4.00 to $8.00

Men's Stylish Soft Hats
In the new brown, green and gray shades. Slightly roll brim, narrow or wide ribbon bands. Plain or ribbon edge finish. Priced $3.85

MEN'S POLO CAPS $4.00
Connemara Tweeds $3.75
Club Checks $2.50
Flannels ..... $2.50 to $3.00
Mixtures ..... $1.50 to $3.75

MEN'S NEGLIGEE SHIRTS $1.95
MEN'S TRIPLETOE HOSE 50¢
MEN'S MADEWELL UNION SUITS $1.98
MEN'S SOFT COLLARS 25¢

SEPARATE ENTRANCE TO MEN'S STORE

Chalifoux's CORNER
ESTABLISHED 1875
THE STORE OF ABSOLUTE SATISFACTION

JOIN THE AMERICAN LEGION—5000 BY MAY 30

LONGSHOREMEN'S STRIKE AT BOSTON ENDS

BOSTON, April 30.—The strike of coastwise longshoremen at this port ended today. The 800 cargo handlers who went out originally in sympathy with the longshoremen in New York and later made demands for deep sea rates of pay returned to work without receiving any advance. Union officials said the men expected to receive higher wages in September.

The United Fruit Co., the Clyde and Ocean lines were principally affected at this port. The former employed about one-half the total number of strikers here.

POPULATION STATISTICS

Pontiac, Mich., Makes Gain of 135.8 Per Cent Over 1910—Other Figures

WASHINGTON, April 30.—Population statistics announced today included:

Pontiac, Mich., 34,273, increase 19,741, or 135.8 per cent. over 1910.

Crawfordsville, Ind., 10,138, increase 763, or 8.2 per cent.

East Chicago, Ind., 35,967, increase 16,568, or 88.3 per cent.

Opposed to $5 Poll Tax

Continued

who were in the national service during the war, the 1919 legislature passed an act providing that the ordinary poll tax of $2 levied on male inhabitants of 20 years or more should be increased to $5, the extra $3 going to the state.

However, men who were in the national service were exempted from the payment of the tax for four years. It is assumed that this exemption applies only to those in the service of the United States.

The British and Canadian veterans, many of whom were in the war right from the start, believe they should have some consideration in the matter. Their letter to the mayor follows:

Dear Sir: The British and Canadian war veterans of Lowell would like to have your assistance, if it is necessary. The veterans are much opposed to the new law made by the legislature in regard to the $5 poll tax, claiming that an allied war veteran will have to share and help pay for one of his allied forces residing in Massachusetts. I myself do not think it is fair for one man who has seen service as an ally to pay for any such war bonus. As residents of Lowell we have quite a number of men and we know that Your Honor is the only man who can help us. I would be very thankful if you could secure a ruling from the city solicitor as to how we stand on this matter. Hoping you will give this due consideration and reply at the earliest date.

JOHN HURST, Secretary,
172 Ennell st.
JOHN HOBAN,
101 Whipple st.

LOWELL'S SELF SERVICE

Grocery Store

PRESCOTT STREET

The following items are not "Specials" for one hour or one day; they are our regular prices and goods listed below may be purchased at these prices at any time, in our self service Grocery Store.

American Beauty Ginger Snaps (pkg.)	34¢	Van Camp's Evaporated Milk	12¢
Keystone Pastry Flour (1-8)	$1.63	Campbell's Beans	12¢
Cream of Wheat	25¢	French Granulated Tapioca	10¢
Crisco, lb.	33¢	Argo Corn Starch	9¢
Nelson Cocoa, can	5¢	Domino Syrup, No. 2	23¢
Baker's Caracas Sweet Chocolate	12¢	Karo Syrup (Blue ribbon brand)	14¢
Slade's Pure Mustard (½ lb.)	26¢	Quaker Oats, (large)	28¢
Mazola Oil, (pints)	33¢	Purity Oats, (large)	28¢
Mazola Oil, (qts.)	65¢	Rinso	6¢
Welch's Grape Juice (pints)	30¢	Gibb's Tomatoes, No. 2	12¢
Loganberry Juice, (8 oz.)	25¢	Empire Tomatoes, No. 3	20¢
Fletcher's Castoria	27¢	Hofman Star Peas	14¢
Lily White Codfish	25¢	Rice and Milk	5¢
Porterhouse Codfish	25¢	Gold Medal Flour	$1.85
Sunkist Royal Anne Cherries, (2½ size,)	50¢	Snow Drop Pastry Flour	$1.75
Ford's Pure Jam	43¢	Ivory Shakers Salt	8¢
Mulliken Marmalade (15 oz.)	36¢	Flash Hand Soap	11¢
Shredded Wheat	12½¢	Lux	11¢
Puffed Wheat	12¢	Snow Ball Pop Corn, lb.	13¢
Kellogg's Corn Flakes	11¢	Three Star Hops, pkg.	39¢
Tudor's Tea (½ lb.)	35¢	Sunkist Seedless Raisins	23¢
Grape Nuts	15¢	Sun Maid Raisins	23¢
Dromedary Dates	19¢	Not-a-Seed Raisins	20¢
Sunkist Seeded Raisins	23¢	Jello, (all flavors)	12¢

No C. O. D.'s
No Telephone Orders
No Deliveries.

Chalifoux's CORNER
ESTABLISHED 1875
THE STORE OF ABSOLUTE SATISFACTION

We have cut down our expenses to a minimum to save you money.

Ready for Platform

Continued

committee of the communist party of America," which are being circulated here and in adjacent communities. The appeal is headed "Hail to the soviets."

State and municipal authorities have received information of preparations by radical organizations for a convention here tomorrow. The police have prepared to guard against possible demonstrations by radicals.

United States Attorney Boynton received information that several hundred copies of the "Proclamation" had been forwarded by mail to residents of the Dorchester and Roxbury districts.

Governor Coolidge took notice of the announcement from Washington of the exposure of a widespread plan for a radical demonstration, with a statement in which he said: "The orderly execution of the law will go on so long as I have any authority over it, and it has been amply demonstrated that Massachusetts will provide for its continuance whatever contingency may arise. Those who are attempting to destroy the liberty of others under the assertion that they are providing liberty for themselves could meet with no success in this commonwealth, and if they expose themselves by action are sure to be overwhelmed."

Superintendent of Police Crowley said he had found no indication that disorders were likely here tomorrow. Several meetings of radical groups are scheduled, but he said he had found no evidence of lawless intent. For use in an emergency, the police have posted seven machine guns at various parts of the city, manned by overseas veterans. Some of the guns are mounted on automobiles.

RECRUITING HERE FOR THE MARINES

Sergeant Edgar Anderson of the Marine corps will send a small army of marines from this city before his recruiting campaign is completed. He has been in the city for only one week now and already he has sent four men to marine headquarters. The man sent away this morning was Felix Sweeney of 546 Lawrence street, this city, who enlisted for a two-year term, and will be assigned to Parris Island or Quantico.

Life in the marine corps affords good pay and money in the bank, life in the open air, free education, free training in a skilled trade, character building, body and health building, visits to foreign lands, promotion and advancement, true and tried friendships, and liberty and recreation. Sergeant Anderson is always ready to tell how the marines "chase rainbows" in all the lands of the world, of the many thrilling adventures met by some of the men, of the progress made by men in the ranks during the war and, above all, the opportunities in the way of education either in trades or other subjects while serving with the colors.

For the reason that "There isn't a job on top o' the earth the wagner (marine) don't know nor do," Sergeant Anderson will not find it hard to eliminate recruiting in this city.

ABBOTT & COMPANY, INC.

127 CENTRAL STREET BRADLEY BLDG.

OIL CLOTHS, ARTIFICIAL LEATHERS, AUTO TOP FABRICS AND CLOTH REMNANTS.

WHOLESALE AND RETAIL
From the Manufacturer to You
"Never Undersold at the Same Quality"

ASSORTED APRON GINGHAMS
27 inches wide Yard 29c

FIGURED VOILES
40 inches wide Yard 47c

CHAMBRAY
Fine Quality
27 inches wide Yard 55c

DOTTED MUSLINS
Finest Grades
All widths Yard 79c

ORGANDIE
All Colors
All widths Yard 49c Up

OIL CLOTH
WHITE TABLE 49¢
PRINTS 50¢
MOSAICS 45¢
Best quality—1¼ yds. wide.

RUBBERIZED CLOTHS
Dull, Medium and Bright Finish
50 inches wide
60c to $1.10 Yd.

ARTIFICIAL LEATHERS
A full stock, heavy and light, all colors.
85c to $3.25 Yd.

Auto Top Fabrics
Complete stock. All widths and weights.
$1 to $1.90 Yd.

Leather Remnants
All kinds; reduced prices.

CROSSETT SHOES
For Men and Women
at a Saving of 1-3

THE GAGNON COMPANY
THE HOME OF THE GREATEST VALUES

BOSTON MAID
HOUSE DRESSES
None Better Made.
$1.98 to $4.98

Week-End Specials

These few specials were picked up at random to demonstrate the GREAT VALUES our store offers at all times. Value in merchandise—Value in service is our aim.

WOMEN'S NEW SPRING SUITS at..... $25
Men's wear serge, in semi-tailored models, some belted model. All beautifully lined and button trimmed. Also wool Jersey Spring Suits in the new shades and models. Button trimmed and outside patch pockets.

WOMEN'S SPRING COATS in snappy styles with patch pockets, button trimmed, some with leather belts. Silvertone, in brown and blue, tweed mixtures and Jersey, in heather shades..... $13.50

CREPE DE CHINE WAISTS in several different styles, including the tailored waist with two-in-one collar and the ruffle waist. Others with embroidered and tucked front $4.75

NEW VEILINGS in daintiest creations are here in all weaves and shades for instant choosing. They're more than worth their price. Yard..... 25c

WOMEN'S SILK LISLE HOSE in black, white and colors. Seamed back with double heel, sole and toe, 69c

WOMEN'S FIBRE SILK HOSE with drop stitch, in black, white, cordovan and navy blue. Double heel, sole and toe $1.15

WOMEN'S LISLE HOSE, "Ipswich brand," with double heel, sole and toe..... 49c

WOMEN'S COTTON HOSE in black with reinforced heel and toe. Irregulars 19c

WOMEN'S HEAVY WEIGHT SILK GLOVES, "Niagara Maid brand," with double finger tips and embroidered back. Black, white, grey, pongee and navy blue, $1.25

CHILDREN'S HIGH CUT LACE WHITE CANVAS SHOES. Sizes 5 to 11..... $1.49

GROWING GIRLS' BLACK and TAN CALF OXFORDS. Sizes 2½ to 7..... $3.98

MEN'S NEGLIGEE SHIRTS in extra fine quality of French madras, made coat style with double soft French cuffs. All new spring colorings. Every shirt warranted fast color $2.85

MEN'S NEGLIGEE SHIRTS in percale and oxford, in neat stripes. Coat style, with soft French cuffs $1.95

MEN'S HALF HOSE in heavy fibre silk with double heel, sole and toe. White, grey an dtan colors, 50c

MEN'S BALBRIGGAN SHIRTS and DRAWERS—Shirts are short sleeve and drawers ankle length..... 50c

WOMEN'S NEW OXFORDS, made of brown calf and kid, black patent colt and vici kid leathers with military or Louis heels in the long vamp models. Plenty of the one eyelet ties $6.95

MEN'S BROWN and BLACK CALFSKIN SHOES, made on new English or blucher styles. All sizes. Also a lot of Crossett make tan elk army shoes. Every pair Goodyear welt $5.98

WOMEN'S COTTON VESTS in low neck, no sleeves and low neck, short sleeves..... 39c

CHILDREN'S COTTON VESTS in low neck, no sleeves and low neck, short sleeve styles..... 29c

WOMEN'S LISLE VESTS in low neck, no sleeves, band top and bodice styles, in white and pink..... 69c

CHILDREN'S ROMPERS in seersucker, chambray and galatea, in pink, blue and tan. Sizes 1 to 6 years, 98c

BOYS' ALL WOOL NORFOLK SUITS in grey and brown mixtures. Also all wool blue serge. Sizes 7 to 18 years $11.95

BOYS' WASH SUITS, blue, tan and all white. Sizes 3 to 8 years..... $2.25

BOYS' SHIRTS, either with or without collar. Made of Borden's percales, ginghams, chambrays and khaki. Sizes 12½ to 14 ..... $1.45

CHOOSE A SUMMER'S SUPPLY IN OUR
MAY SALE OF WHITE
It is among the rarities that stocks so complete are varied and of their standard grades are available at **Savings Averaging One-Third**—so that our May Sale of White is sure to be popular.

LADIES!

A Millinery Event of Unusual Importance

TRIMMED HATS
$3.98
$4.98 to $15.00
Values $5, $7.50 to $20

IN THESE DAYS OF H. C. OF L. IT IS MORE IMPORTANT THAN EVER THAT YOU SHOP CAREFULLY AND WELL, AND THE BROADWAY CHAIN OF DIRECT TO WEARER STORES ELIMINATE ALL MIDDLE MEN'S PROFITS AND MAKE YOUR MILLINERY BUYING INEXPENSIVE.

Many Hats Now Priced Below the Cost of Making

These Hats would have cost us considerably more if we had purchased them in the regular way. But we didn't. Owing to the shipping difficulties and strike embargoes of the past two weeks many Western stores cancelled large orders for Hats. This caused a great accumulation, which the Broadway chain of stores were able to take over at decided price concessions.

Large, medium and small size Hats in every fashionable style, adorned with gay flowers, ribbons or ostrich, though some are severely tailored. Special attention has been given to color and finish. Every wanted Spring shade as well as Black. Many styles in addition to those illustrated.

Youthful off-the-face styles, models with jaunty side rolls, pokes, mushrooms and roll-brim sailors. Some have brims of Georgette Crepe, others are of solid straw or have crowns of Lisere or Milan Hemp and brims of hair-cloth.

Particularly smart are models with brims of plaited Ribbon, also jaunty styles with brims of Taffeta and crowns of row-and-row Hemp. Matrons' Hats with side-roll edged with maline and others, most desirable.

OUR DIRECT WHOLESALE PRICES SAVE YOU 1-3 TO 1-2 THE USUAL RETAILERS' PROFITS

BROADWAY WHOLESALE MILLINERY CO
158 MERRIMACK STREET
Lowell, Mass.
Directly Over L. and K. Shoe Shop

Salem Lowell Worcester New Bedford Haverhill Manchester

A STORE DEVOTED TO THE SALE OF FASHIONABLE MILLINERY WITHOUT EXTRAVAGANT PRICES.

STOCK MARKET

NEW YORK, April 30.—The trend of prices was downward again at the dull opening of today's stock market, tomorrow's recess, with its attendant labor uncertainties, impelling further selling. Crucible Steel, minus its stock dividend, was the central feature, falling 9¾ points to 140. Losses of 1 to 2½ points accompanied the early dealings in American Tobacco, United Fruit, Hide & Leather preferred and Chandler Motor. Readings, Southern Pacific, Baldwin Locomotive and several of the oils showed moderate improvement, but U. S. Steel soon declined a substantial fraction on renewed pressure.

Pooled stocks continued to be offered during the morning, but standard shares indicated moderate support, an early rally in oils, steels, equipments and motors extended from 1 to 7 points. Rails also improved on a demand for Reading, Southern Pacific, Texas & Pacific and Chicago Northwestern. Much if not all of this gain was cancelled before noon, when General Motors, American Woolen, Corn Products, Industrial Alcohol and oils were subjected to greater pressure. Call money opened at 6 per cent, but it was generally expected that the rate would advance later. Liberty 3½s, at 92.40 and first 4s at 84.60 were at new low records.

Money became the overshadowing issue later, call loans rising to 12 per cent. There had been irregular recoveries in steel, equipments, motors and oils, but the market soon lapsed into its previous state of heaviness, shippings also reacting sharply.

Rallies extending to full recoveries were made by many leaders in the last hour, despite the further rise of call money to 15 per cent. The closing was steady.

Cotton Market

NEW YORK, April 30.—Cotton futures opened steady. May 40.25; July 35.20; Oct. 35.30; Dec. 34.47; Jan. 33.95.

Cotton futures closed steady. May, 40.25; July, 38.20; October, 35.45; December, 34.70; January, 34.25.

Money Market

NEW YORK, April 30.—Time loans strong; 60 days, 90 days and 6 months 8½.

Call money, strong; high, 15; low, 8; ruling rate, 8; closing bids, 14; offered at 15; last loan, 15; bank acceptances, 6.

Liberty bonds final prices: 3½s, 91.50; first 4s, 84.50; second 4s, 85.40; first 4¼s, 85.80; second 4¼s, 85.50; third 4¼s, 90.60; fourth 4¼s, 85.87; Victory 3¾s, 99.46; Victory 4¾s, 99.60.

NEW YORK MARKET

	High	Low	Close
Allis Chal	35⅞	34¾	35⅞
Alaska Gold	1⅝	1½	1½
Am Agri Chem	85¼	83¾	83¾
Am Beet Sug	92½	91	92½
Am Bosch Mag	109¼	106	107
Am Can	40¾	39¾	40¾
do pf	91¾	91½	91½
Am Car Fdy	132½	130¼	131¼
Am Cot Oil	45	44½	44½
Am H & L	19¾	19½	19½
do pf	97½	95½	97½
Am Ice	41¾	41	41¼
Am Int Corp	59	58¼	59½
Am Loco	93¼	92	93
Am Smelt	59¾	58¾	59
do pf	92¾	92¾	92¾
Am Sug	127½	127	127
Am Sumatra	87	85½	86½
Am Wool	121	113½	114¾
Am Zinc	16	15½	15½
Anaconda	56⅞	56½	56¾
*Atch	79	78⅞	79
do pf	72¾	72½	72½
At Gulf	148	145¼	148
Baldwin	113¾	110	112¼
Beth Motors	23¼	21¾	22¾
B & O	32¼	31¾	32¼
do pf	44	44	44
Beth Steel A	86	86	86
do B	88¼	86¾	88
do pf 8%	109	109	109
B-R T	124¾	120¼	122¾
Butte & Sup	23⅞	22¼	23¼
Cal Pete pf	66⅛	66⅛	66⅛
Can Pac	117	117	117
Cent Leather	72½	71¼	72½
Cerro de Pasco	45¼	44½	45
Chandler Motors	143	140¼	143
Ches & Ohio	50⅝	50½	50½
C & Gt W	8⅛	8⅛	8⅛
do pfd	22¼	21	22
Chic Mil & St. Paul	32¾	32½	32½
do pfd	49	48¾	48¾
C R I & P	32¼	31⅝	31½
Chile	16⅝	16½	16⅝
Chino	32	31½	32
*Col G & E	59	58	58
Col Fuel	35⅛	35⅛	35⅛
Cont Candy	12½	11⅞	12
Con Gas	83	81	81
Cons Pro	35⅝	33¼	35½
*Cru Steel	147½	140	145⅝
Cuba Cane	49½	48	48½
Del & Hud	91⅞	91	91
Den & R G	6½	6½	6½
do pfd	11	10⅞	10⅞
Elk Horn	23	23	23
Erie	12¼	12	12¼
do pfd	19⅞	19⅞	19⅞
Fisk Tire	31⅞	31¼	31⅜
Gen Elec	146	145⅞	145⅞
Gen Motors	296	295	295
do ctfs	29¾	28⅞	29½
Goodrich	66½	65	65¼
Gt No pfd	73¼	72¾	73
Gt N Ore ctf	35¾	35¼	35¼
Ill Cen	85	85	85
Inspiration	52⅞	52⅛	52⅝
Int Harvester	118½	118	119½
Int Nickel	19⅝	19½	19¾
Int Met Com	3½	3½	3½
do pfd	11	11	11
Int Mer Mar	32⅛	31⅝	31½
do pfd	84¾	83⅛	84¾
Int Paper	72	68	70½
Kennecott	28¾	27½	28⅛
K City S	15⅞	14¾	14¾
do pf	43¾	43¾	43¾
Lehigh Valley	41⅞	41⅞	41⅞
Lack Steel	77	75¼	75¼
L & Nash	100⅛	100⅛	100⅛
Maxwell	29	28	28
Mex Pete	169¾	166½	169
*Miami	21	21	21
Midvale	43⅞	43⅞	43½
MKT Com	7½	7⅛	7½
No Pac	21	20¾	21
do pf	38⅝	38¾	38¾
Nat Lead	78	76	77
N Y Air B	95⅞	95¼	95¼
N Y Cent	70½	69¾	70
N Y N H & H	28	27⅞	28
No Pac	74½	74	74
Ohio Gas	40	39¾	39¾
Oklahoma	4⅞	4⅛	4⅞
Pan Am	92½	89½	91⅞
*Penn	40	39¾	40
Peo Gas	33	33	33
Pierce Arrow	57⅞	54½	56½
Pierce Oil	16¾	16	16
Pitts Coal	59	59	59
P W V	30	29¾	30
Pres Steel	96½	95⅞	96½
*Pullman	112	112	112
Punta Sugar	104	102	104
Ray Cons	17⅞	17⅝	17⅝
Ry St Sp Co	91½	90¼	91½
Reading	85	83⅞	84¾
Rep I & S	94	92	93⅞
Royal D	109⅞	107¼	108¾
Saxon	13⅞	13	13⅞
Shell Transport	76⅞	75⅛	76½
Sinclair	35½	34¾	35⅛
Sloss	66¾	65½	66
So Pac	95	93¾	94¾
So Ry	21	20⅞	20½
do pfd	53	53	53
Standard Oil N J	692	692	692
St L & Frisco	21⅛	21	21⅛
Studebaker	109½	107½	108
Tenn Cop	10¼	10⅛	10¼
Tex Pac	38¼	36½	37¼
Third Ave	11	11	11
*Tobacco Pro	54	54	54
Transcontinental	15¼	14	14⅛
U Pac	117	116¼	116½
do pfd	62¾	62¼	62¼
U S Reality	50¼	47	50¼
U S Food Pro	63	62½	63
U S I Al	86½	84	85
Un Fruit	204	201¼	201
U S Rub	99¼	97	98⅝
U S Steel	95⅛	93⅝	94⅞
do pfd	109½	109½	109½
do 5s	92⅞	92⅞	92⅞
Utah Copper	70	69¾	69
Wab	8	8	8
do A	22¾	22½	22¾
West Maryland	9¾	9½	9¾
Willys	19	18	18⅛
Wilson & Co	66	65¾	66
Westhouse	48⅞	48½	48⅛
Worthington Pump	69	66½	69

*ex-dividend.

BOSTON, April 30.—Trading was dull and there were few price changes at the opening of the local stock board today. Wickwire-Spencer was up ½; and United Shoe Machinery gained ¼.

BOSTON MARKET

	High	Low	Close
Am T & T	95	93⅞	94
Am Wool pf	100	100	100
Ariz Com	11⅛	11⅛	11⅛
Big Heart	9⅞	9⅝	9⅝
Bos El	63	63	63
Bos & Alb	125	125	125
Bos & Me	31½	31⅛	31⅛
Cal & Ariz	61	61	61
Ca & Hec	430	430	430
Carson Hill	24⅞	24½	24⅞
Centennial	12	12	12
Cent Steel	4	4	4
Cop Range	30¼	29¾	30¼
East Butte	13	13	13
Elder Corp	33	33	33
East Mtg	31	30½	30¾
Gray & Davis	29½	29	29
Int Products	24½	24	24
Island Oil	5¾	5⅝	5¾
Isle Roy	29½	29½	29½
Kerr Lake	4	4	4
Lib McN	27	26½	26½
Mass Elec pfd	9	9	9
Mass Gas	72	71¾	71¾
Maytlower	7¼	7¼	7¼
Mohawk	61	60½	61
Nat Leather	12¼	12	12
New Cornelia	18½	18½	18½
N E Tel	85½	85⅝	85⅝
Nipissing	9⅞	9⅝	9⅝
No Butte	19	18½	19
Ohio Body	29¼	29	29
Orpheum	29⅝	29⅝	29⅝
Quincy	57	57	57
Ray Con	17⅝	17⅝	17⅝
Reece Buttonhole	14¾	14¾	14¾
Shat Ariz	10	10	10
Simms Mag	18	18	18
Sup & Bos	4¼	4¼	4¼
Swift & Co	111	112	112¼
Swift Int	37¼	37	37
U Cons	7	7	7
U Metal	2	2	2
U Sh M	44	43½	44
Ventura	14⅞	14¾	14⅞
Waldorf	21⅝	21⅝	21⅝
Wickwire Spencer	27	26¾	27

MORE LAND FOR NORMAL SCHOOL

Two Lowell Measures Put Through All Readings in Senate

Normal School Appropriation and Investigation of Fire Hazards in Highlands

(Special to The Sun)

STATE HOUSE, Boston, April 30.—Two measures affecting Lowell were today put through all their readings in the senate.

Under the provisions of the first one, $30,000 is appropriated by the state for the purchase of all or a part of the Parker estate in the vicinity of Broadway and Wilder streets for the use of the Lowell Normal school. All of the land now owned there by the state is taken up for school purposes. In order that the school would be in a position to expand in later years it was thought advisable by the department of education to secure more land.

The other measure directs the department of public safety to make an investigation into the fire hazards of Lowell, especially in the section known as the Highlands, where of late there has been a number of fires.

Both measures were introduced and sponsored by Senator Frank H. Putnam. It was on his motion today they were put through all their readings. It is expected they will also be quickly put through all their stages in the house. HOYT.

TWO VERDICTS IN SUPERIOR COURT

Verdicts amounting to $270 were rendered this afternoon, at the civil session of the superior court, in the triple action of tort brought against John G. Rabias and Stavros Kyriacopoulos by Edouard Lemieux, Joseph Ringuette and Charles Forget, the damages awarded being as follows: Lemieux, $150; Ringuete, $80 and Forget $40. The total ad damnum in the case, which was the result of an automobile accident in Lawrence, was $9000.

The next case to go to trial was an action of tort in the sum of $11,000 brought by Mary A. Sliney, administratrix for the estate of Cecilia M. Sliney of Pepperell, against Lester C. Adams of Groton, the case resulting from an automobile accident on the state highway between Pepperell and Groton September 26, 1919, in the course of which it is alleged Cecilia M. Sliney received injuries which caused her death.

WATER POWER BILL

WASHINGTON, April 30.—Described by Chairman Jones of the senate commerce committee as legislation affecting every citizen of the United States, the water power bill, as agreed upon in conference, would create a federal power commission composed of the secretaries of war, agriculture and interior. This commission would have authority over all matters pertaining to the development of water power in which the federal government has jurisdiction or in which it is interested as an owner of lands or other property necessary to such projects.

BOYS IN THE OTHER CAR — BY GROVES

JUMPED OVERBOARD

Suicide Left Money for Lowell Man

CHARLOTTETOWN, P.E.I., April 30.—Daniel McLean, of Calgary, Alberta, committed suicide by jumping overboard from the steamer Prince Edward Island, while she was docking at Borden, last night. A note with $261 attached asking that it be sent to Daniel George McLean of Lowell, Mass., was left on the dock by McLean.

Efforts made this afternoon to locate a Daniel George McLean in this city met with failure. It was learned that a man by that name had lived at a Tyler street lodging house for several years prior to last fall, and it is thought that he may be the man referred to. He left Lowell to work in Haverhill.

AMERICAN WOOLEN CO. PLANS TO INCREASE PREFERRED AND COMMON STOCK

BOSTON, April 30.—The American Woolen Co. announced today its intention to seek from its stockholders authority to increase its preferred and common stock by $20,000,000 each. Under the plan present stockholders of both classes would be given the right to subscribe for the new common stock at par in the ratio of one share for each three now held. The new preferred stock would be held in the treasury for issuance later. The company's proposal will be acted upon at the next meeting of stockholders.

TEXCALOKAN

Will sell 400 shares at bargain. W. N. Withington & Co., 53 State st., Boston 9.

EVERETT TRUE — BY CONDO

BRIEF BUT IMPORTANT WIRE DESPATCHES

WASHINGTON, April 30.—Word went out through the navy department in July, 1915, to "get everything ready for war as fast as possible," Rear Admiral J. S. McKean today told the senate committee investigating the Sims-Daniels row. While the navy was not thoroughly prepared in April, 1917, he said, everything possible had been done.

BEDFORD, N. H., April 30.—The finding of a canoe and coat owned by George Woodbury, 17 year old son of former State Senator Gordon Woodbury, now of New York, caused search of Fresh river for the body of the boy today.

NEWMARKET, England, April 30.—The classic one thousand guineas stakes was won here today by Sir R. V. B. Jardine's Cinna. Lord Roseberry's Valescure was second and Baron Rothschild's Cicerole third. Twenty-one horses ran.

WASHINGTON, April 30.—Henry Jones Ford, professor of politics at Princeton university and James Duncan of Quincy, Mass., a former vice president of the American Federation of Labor, were nominated today by President Wilson to be members of the interstate commerce commission.

NEW YORK, April 30.—No move to lift the strike which has tied up coastwise shipping here for more than a month is apparent, steamship men said today, commenting on Boston advices that the longshoremen's strike there had ended.

WOODLAND, Me., April 30.—An agreement with the St. Croix Paper Co., accepting a 20 per cent advance in wages, effective May 4, has been signed with the local unions, it was announced today.

PORTLAND, Me., April 30.—The body of Mrs. George E. McCullum was found on the beach at Torrington Point, Peak's Island, today, four hours after she left her home to gather driftwood.

AMERICAN AIRMEN INJURED IN FALL

LIMA, Peru, April 30.—Pilot Simon and W. W. Wheeler, mechanic, American commercial aviators, were seriously injured when their airplane crashed to the ground at the military aviation field near here today shortly after its arrival from New Orleans. The machine was wrecked.

The accident occurred following an exhibition of looping the loop.

EAST COAST FISHERIES

Will sell 10 pfd. at $70 and 100 V. T. Com. at $9. W. N. Withington & Co., 63 State st., Boston 9.

$25,000 In Liberty Bonds Stolen

NEW YORK, April 30.—Another large theft of Liberty bonds in the long series that have taken place in this city recently, became known today, when it was disclosed that Arthur Weigand, a clerk and Samuel Marra, a chauffeur, had been arrested last night, charged with grand larceny on the complaint of the Title Guarantee & Trust Co., which alleged that Weigand while in its employ Dec. 1, had abstracted $25,000 in Liberty bonds from a safe deposit vault. Marra, according to detectives, assisted Weigand in disposing of $5000 of the bonds and the balance are said to be in possession of a third man. Detectives assert that Weigand admitted the theft, saying he found the vault open and was thus led into temptation.

Says Lever Act Cannot Be Enforced

LOUISVILLE, Ky., April 30.—Federal Judge Walter Evans, in the course of a case before him against alleged profiteers today held the Lever food control act could not be enforced. "The act is too vague and its language too indefinite," Judge Evans said in discussing the actions.

Fortifications Bill Passed by Senate

WASHINGTON, April 30.—Without a record vote the senate today passed and sent to conference the annual fortifications appropriation bill carrying $19,383,442, and containing provision for the return to the treasury of $800,615,000 in unexpended war appropriations for fortifications.

WASHINGTON, April 30.—The soldier relief bill finally was completed today by a majority of the republican members of the house ways and means committee, and will be considered tonight at a conference of house republicans.

Shoe Bargains

— IN —

BOULGER'S BARGAIN BASEMENT

For Friday and Saturday

Ladies' Kid Juliettes, sizes 4 to 8 ..... **$2.23**

Ladies' Comfort House Shoes, rubber heels—Sizes 4 to 8 ..... **$2.98**

Ladies' Vici Kid Oxfords, cushion innersoles and rubber heels, very easy, **$4.48**

Ladies' Extra Wide Kid Lace Shoes, large ankle and regular ankle—rubber heels, Davis cushion tread shoes, sizes 3½ to 9; worth $7.50 ..... **$5.98**

Ladies' Vici Kid Oxfords, extra wide widths.... **$3.49**

Growing Girls' Dark Brown Lace Shoes, sizes 2½ to 6, low heels; regular price $6.50 ..... **$5.50**

Misses' Gun Metal Lace Shoes, sizes 11½ to 2—all leather, **$3.50**

Children's Kid Lace Shoes, sizes 6 to 8 ..... **$2.23**

Boys' Shoes, sizes 9 to 13½, made of leather ... **$3.48**

Ladies' Gun Metal Lace Shoes, low heels, sizes 2½ to 6; regular price $6... **$5.00**

Ladies' Gun Metal Lace Shoes, sizes 3½ to 5½; regular price $6.00 ..... **$4.48**

Children's Kid Lace Shoes, sizes 8½ to 11 .... **$2.48**

Boys' Scout Shoes, sizes 10 to 13 ..... **$1.49**

Boys' English Cut Shoes, sizes 1 to 5½; regular price $6, at **$4.98**

One lot of Boys' Genuine Goodyear Welt Shoes, wide and narrow toes, English lasts, finest calfskin uppers—made by one of the best manufacturers in New England, **$4.98**—worth at least $6.50 a pair. Call and see this shoe—and see how they fit.

Men's Tan Army Shoes—Munson last **$3.98**

Boys' Scout Shoes—sizes 3 to 5½ **$2.89**

Misses' Mahogany and Black Kid Oxfords, sizes 11½ to 2, **$2.48**

WE CAN SAVE YOU AT LEAST 50 CENTS A PAIR ON EDUCATOR SHOES

We have them in black vici, gun metal and patent colt skin.

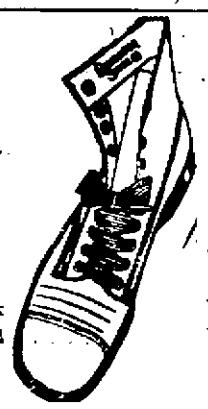

ON LADIES' SIZES OF THE EDUCATOR SHOE. WE CAN SAVE YOU $1.00 A PAIR

We have them in black vici and calf skin.

Boulger's Bargain Basement

231 CENTRAL STREET—LOWELL, MASS.

AND HE DID — A Rude Awakening — BY M. DUNNING

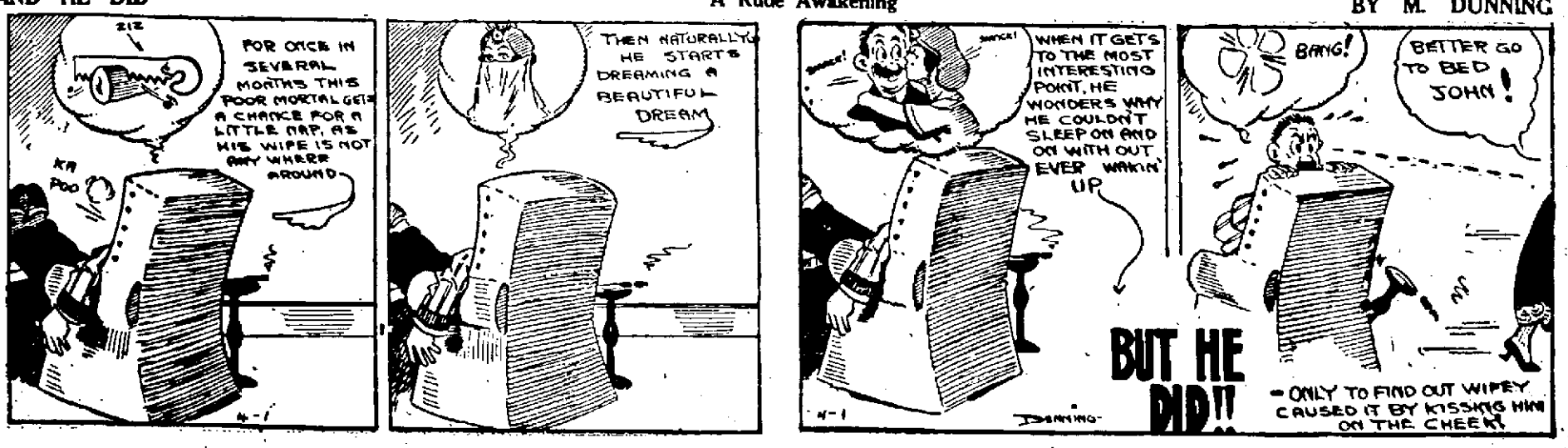

SINN FEINERS CHEER

Jury Finds Man Shot Down in Dundalk by Soldier Without Justification

DUNDALK, Ireland, April 30.—The coroner's jury conducting an inquest into the death of Thomas Mulholland, who was shot on a street here on April 16, and died an hour after the shooting, returned a verdict yesterday that "death was due to a bullet fired without justification and with intent to kill" by Sergeant Bustard. The verdict was wildly cheered by the Sinn Feiners present.

A police witness testified that while a patrol was passing along the street, its members were attacked by a body of men three times their number. Sergeant Bustard readily admitted that he had fired to hit.

LITTLE MIXUP

In the Delivery of Ballots and Receipt

The delivery of ballots for the state election in this city to the local election commission and the receipt thereof to City Clerk Stephen Flynn instead of to the commission was due to an oversight on the part of Herbert H. Boynton, deputy secretary of the commonwealth. Representative Victor P. Jewett has been informed in a communication from the secretary's office at the state house.

Previously, Representative Jewett had been told that all material pertaining to elections would be delivered to the election commission. Accordingly, when he learned that the city clerk had been given the receipt for the delivery of the ballots, instead of the election commission, he wanted to "know why" and wrote to the office of the secretary of the commonwealth. The following explanatory reply has been received:

Dear Sir: Your letter of the 22 inst. to the secretary of the commonwealth (attention of Mr. Boynton) is received. You request information as to why, in view of the communication to you from this office stating that the material for use at the coming presidential primaries would be sent to the election commissioners in Lowell, the official ballots have been sent to the election commissioners and the receipt therefor to the city clerk.

Being responsible for the preparation and delivery of all election material, including ballots, I am personally making reply. The ballots were sent to the city clerk through my oversight in not notifying the printing department of the change, the details of ballot delivery having been completed early in March and before the passage of Chapter 154, Acts of 1920. In checking up shipments I discovered the error, but being assured by past experience of the co-operation which might be expected from the city officials, felt no concern as to the proper disposition of the election material and the conduct of the primary elections.

I am enclosing a copy of an opinion of the attorney general relative to the conduct of elections in the city of Lowell. Very respectfully yours,

HERBERT H. BOYNTON,
Deputy Secretary.

ANOTHER R. R. STRIKE

Every Railroad Yard in City Tied Up for Second Time Within Two Weeks

BUFFALO, N. Y., April 30.—Today for the second time within two weeks, every railroad yard in the city was tied up by a walkout of freight switchmen and conductors who are members of the recently organized yardmen's association.

Dissatisfaction with delay in taking action on their demands for increased pay was the reason given by President Edward C. Holohan of the Yardmen's association local for the strike, but it was also said by the strikers that the refusal of the railroads to reinstate yardmasters who would not do switching duty during the first strike and were discharged, had much to do with the present walkout. The railroads were preparing today to place embargoes on freight in and out of the city. Passenger traffic, it was claimed would not be affected by the strike.

MR. GOODELL RETURNS

W. N. Goodell, president of the Lowell Chamber of Commerce, has returned from the annual convention of the United States Chamber of Commerce, held at Atlantic City the first four days of this week. He will make a report to the directors at the next meeting of the board. Mr. Goodell was the only Lowell man at the convention.

INDUSTRIAL RELATIONS LAW IS UPHELD

PITTSBURGH, Kas., April 30.—The new Kansas court of industrial relations law is constitutional, according to a decision announced by Judge Andrew J. Curran, in the Crawford county district court today. Judge Curran then granted a temporary injunction, enjoining Alexander Howat and other district and local union officials of the Kansas district of the United Mine workers from aciling a strike.

DEPEW SAYS KAISER HAS A COG LOOSE

NEW YORK, April 30.—Former Senator Chauncey M. Depew, guest at a dinner last night given by the Montauk club of Brooklyn in honor of his 86th birthday anniversary, which he celebrated April 28, made an address in which he touched on the high lights in his career as a public man, with some philosophical observations on events, men and their influence on his history.

Mr. Depew skipped lightly from Napoleon to Commodore Vanderbilt, to the kaiser, to Christianity, to truth to Washington, Lincoln, Roosevelt and Henry Ford; back again to Susan B. Anthony and Paul the Apostle, and then forward to Dana and Greeley. He touched also on the Monroe Doctrine, James Watt, Patrick Henry, and finally on the church and school, with a long dissertation on centennials and their lessons.

Mr. Depew told how the chance remark of a friend who had lost his all in the panic of 1873 had inspired and encouraged him in the "down" times of his ups and downs. This man, cocking his hat back of his head, had taken a deep breath and said: "Chauncey, the world has always gone around and it always will go around." That Mr. Depew said, had been his philosophy ever since.

He spoke of his meeting with the kaiser many years ago when the former German war lord was a youth, and likened him to a man with a "cog loose in his machinery." Happily for the United States, he said, it had three practical idealists, Washington, Lincoln and Roosevelt.

Touching upon the number of centennials that came this year, he declared the greatest of these was the tercentenary of the landing of the Pilgrims. They planted the seed and the "whole world and all its peoples are richer and happier for its fruits," said he.

The Inter-Racial council says industries of the United States are short from 4,000,000 to 5,000,000 unskilled workers as the result of the dwindling of immigration during the war.

Horlick
Originated
Malted Milk
in 1883

The name, "Malted Milk," devised by Horlick, has been appropriated by others.

Only by the Original Horlick process, which imitators do not reproduce, can the full food values and flavor of Malted Milk be obtained.

The medical profession everywhere has endorsed the Original product for over a third of a century. Avoid Imitations.

Raw From Eczema

Why not see what one bottle of D.D.D. will do? We guarantee results. Itching stops at once. 35c, 60c, $1.00. Try D. D. D. Soap, too.

D.D.D.
THE Lotion for Skin Disease

Baldness Conquered

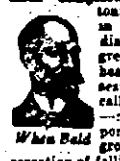

When Bald

A veteran business man, who was almost completely bald and had used tonics, lotions, shampoos, etc., in vain, came across an Indians' elixir by which he grew a complete crop of healthy hair in two months. The hair elixir is called "KOTALKO." Others—men and women—have reported remarkable aid to hair growth, relief from dandruff, cessation of falling hair by using Kotalko.

In a vast number of cases, when hair falls out, the roots are not dead, but remain for some time imbedded in the scalp, like seeds or bulbs, needing only fertility. The usual hair tonics, etc., are of no avail. The Indians' method is supposed to nourish the hair and stimulate the roots. It costs so little to try Kotalko it would be a pity to lose the good which this might bring to you.

Wonderful results reported. *For men's, women's and children's hair.* If you are bald, or losing hair, or have dandruff, you should try KOTALKO; it may be what's needful for *your* scalp and in such case it is a pleasure to observe the starting of new hair and its steady increase until prolific growth. You may obtain a full box of genuine Kotalko at any busy drug store. Or a proof box will be mailed if you send 10 cents, silver or stamps, to John Hart Brittain, Station F, New York, N. Y.

Hair Grown

There are nearly 15,000,000 life insurance policies in existence in various companies in the United States. The annual premium payments amount to about $1,000,000,000.

A TIMELY MESSAGE TO THE GENERAL PUBLIC

Read Every Word Shadduck & Normandin Co., Lowell's Leading Credit Store, first, as always, to help everyone to reduce the high cost of living by reducing its Women's and Misses' Up-to-Date Garments and Gent's Clothing **To Before the War Low Prices.**

COME TOMORROW AND ALL NEXT WEEK

If you want a women's or misses' stylish suit for the prevailing price of a skirt. Men's Suits at the price of a pair of pants. Convince yourself of the truthfulness of the above statement, by coming into our store tomorrow and all next week. Everything in ladies' garments and men's clothing will interest everyone. Prices specially for up-to-date goods. You will be astonished.

WE MEAN EVERY WORD WE SAY HERE

Compare the following prices with those you can get elsewhere in Lowell for reliable goods and you will admit that we are really trying to reduce the high cost of living. Remember—that even at these low prices you can use our liberal credit plan.

CASH OR CREDIT---Open a Charge Account With Us

LADIES' AND MISSES' GARMENTS

SKIRTS, good and well made .....$2.00 Up
SUITS, all wool .....$14.50 Up
COATS, all wool .....$16.50 Up
DRESSES, all wool and silk .....$6.75 Up

TAKE ADVANTAGE OF THIS GREAT OPPORTUNITY—HELP YOURSELF—BUY NOW—

These Prices Ought To Interest You

MEN'S AND YOUNG MEN'S CLOTHING

Men's Suits . . $14.50 Up
YOUNG MEN'S Suits . . $12.50 Up

MEN!—Be wise and provide for the future. You can't afford to not buy an extra suit at the above prices—when you can have it charged.

Furniture of all kinds at the lowest possible price. Everything to make your home more attractive and comfortable, can be bought here for cash or credit.

YOURS FOR SERVICE AND MERCHANDISE

Shadduck & Normandin Co.

LOWELL'S LEADING CREDIT STORE. 202-214 MIDDLESEX STREET, LOWELL

TEXTILE SCHOOL

...duation Exercises for Day Classes June 7

...ith indications that the number of ...ates is slowly coming back to ...re-war standard, the graduating ...ises of the Textile school day ...ses will be held on the afternoon ...the 7th of June. There will be ...t 26 graduates, but the exact ...ber is dependent upon the results ...he final examinations.

...l the members of the three year ...s have nearly finished their grad...ing suits. It is the custom each ...r for the graduate to purchase raw material and to put it through all the processes of cloth manufacturing to turn out the finished product. The material is then given to tailors for fashioning into garments.

May 13 will be set aside this year as "Upstream day," when the school will be closed and students and faculty will join in an outing to the Martin Luther grounds in Tyngsboro. Baseball, track and other athletic sports will be enjoyed. They will have dinner on the grounds.

A notice is posted in the school that the International General Electric Co., an organization formed to carry on the foreign business of the General Electric company, has maintained a students' course at several of the factories of the General Electric Co., in the United States which are open both to American and foreigners of technical engineering education and that the course is now being continued and recruited by a member of the firm.

The communication also states that the company can use men of academic education and of sound commercial sense; that they are anxious to get as many foreigners as possible and are prepared to maintain about 25 or 30 good men from abroad who have received a first class academic education in American colleges and who are anxious to learn the commercial side of the company's business and who will remain with them permanently.

After several years' training in American offices these men will be sent to offices in the countries from which they come. The company is also prepared to take care of men during the summer months, provided they are not definitely committed to other businesses upon the completion of their studies. department, supply department and lamp department.

The men will be assigned to Schenectady, New York city or Harrison, N. J., and the pay will range from $75 to $80 and over. The communication refers those interested to Norton A. Kent of 49 Cedar road, Belmont.

APPLICATIONS FOR LIQUOR LICENSES

Liquor license applications on file at the office of the Lowell license commission totalled 139 at noon today. Applications filed in the past 24 hours are:

First class and second class, common victualler:—George Vlahakes, 416 Suffolk street.

John J. Reilly, 31 Central street and 7-11 Middle street.

Fourth class and fifth class, dealers—Patrick F. Cox, Sadie E. Cox, P. F. Cox & Co., 243-245 Broadway.

Second class, innholder:—John J. Foye, Daniel E. Foye, John J. Foye & Co., Park hotel, City Hall avenue.

MATRIMONIAL

Mr. Earl Judson Place and Miss Alice Pamelia Johnston were married last evening at St. Anne's church by Rev. Appleton Grannis. The maid of honor was Miss Ethel May Johnston, a sister of the bride, while the best man was Mr. Walter Leslie Scribner. The couple will make their home at 167 West Sixth street.

Roberts—Williams

The marriage of Mr. Arthur Earl Roberts and Miss Amy Margaret Williams took place last evening at St. Anne's church, the ceremony being performed by Rev. Appleton Grannis. The bride was given away by Mr. Fred Timmins, while the bridesmaid and best man were Miss Theresa Luella White and Sergt. Otto Shillak respectively. Mr. and Mrs. Roberts will make their home at 35 Burtt st.

The biological section of the American Chemical society announces that chlorine gas may soon come into universal use as an influenza preventive.

MERRIMACK SQ THEATRE

TODAY and TOMORROW

The "Most Handsome Man on the Screen"

EUGENE O'BRIEN

IN

A Fool and His Money

(By GEO. BARR McCUTCHEON)

The story of a fellow who got in a haunted castle and married the "ghost."

IN ADDITION

"The Blue Pearl"

A great Mystery Story

Comedy: "Champion Loser."

Burton Holmes—International News

— LOWELL —

Choral Society

STRAND THEATRE

Tuesday Eve., May 11

"SAMSON —AND— DELILAH"

...LLEN RUMSEY, Contralto

...ul ALTHOUSE, Tenor

...RED PATTON, Baritone

...M. GUSTAFSON, Jr., Bass

...ston Festival Orchestra (27 pieces)

...ckets now on sale at Kershaw's, Steinert's and Wardell's

...1.00 and $1.50

(PLUS WAR TAX)

NEW JEWEL THEATRE

TWO BIG ATTRACTIONS For the Week-End

LOU TELLEGEN

The noted star of the legitimate stage in

THE BLACK WOLF

A story of stirring times told in a stirring way.

Feature No. 2

PEGGY HYLAND

IN

"FAITH"

The pretty star in a simple story of love and adventure.

Western Feature

"WHEN THE COUGAR CALLS"

Comedy: "A Lion's Alliance."

OWL THEATRE

BIGGEST SHOW OF THE SEASON!

D. W. GRIFFITH'S

"THE GREATEST QUESTION"

"THE TWILIGHT BABY"

A Comedy Sensation—4 Parts

RANDOLPH & HOLCOMB

Singing and Instrumental

CALLAHAN BROS.

Favorites on Every Bill

FRANK DAVIS

Songs and Stories

"LOST CITY"——Episode 4

FOX NEWS

B·F·KEITH'S

LOWELL'S LEADING THEATRE

Twice Daily: 2 and 7.45 p.m. Phone 28

"CREOLE FASHION PLATE"

A Delineator of Song and Fashion

"HEARTLAND"

Musical Romance Played by J. K. Emmet, Mary Ryan & Co.

KEEGAN and EDWARDS

"Jazz-as-is"—"Ukelele Ike"

FRANK GABY

Original Impressions

GREY and OLD ROSE

Song and Dance Oddity

JOSEPH M. NORCROSS

Oldest Living Minstrel Bass

BILLY FERN & CO.

in "A QUIET EVENING"

KINOGRAMS, NEWMAN PICTURES —TOPICS OF THE DAY

1000 MATINEE SEATS 10c

ROYAL THEATRE

FRIDAY AND SATURDAY ONLY

The Biggest Melodrama of the Year

SKY EYE

Some of the most amazing and dangerous stunts ever conceived are shown in this wonderful seven act special. Nothing like it EVER shown. If you miss this, you're missing the biggest picture you ever had a chance to see.

JACK DEMPSEY

in 3rd episode of "DAREDEVIL JACK," showing him in training for the WILLARD FIGHT. The best episode yet.

HELEN GIBSON in a short drama also

"BREED OF MEN," a big Western feature

A NEW SPECIAL COMEDY HIT

THE PLAYHOUSE FOR HOME PEOPLE

STRAND

Continuous, FROM 1 to 10.15 p.m.

LEADING AS USUAL

TOM MIX

IN ONE OF HIS OWN

"The Daredevil"

(7-Acts)

Bigger and More Thrilling

SHIRLEY MASON

Sweetest Girl in Pictures

"Molly and I"

(7-Acts)

One of Her Newest Triumphs

COMEDY —— WEEKLY

CROWN THEATRE

REMEMBER THE SERIALS —

MONDAY AND TUESDAY—"THE SILENT AVENGER," STARRING WILLIAM DUNCAN.

WEDNESDAY AND THURSDAY—"THE LOST CITY," STARRING JUANITA HANSEN.

Every episode of each serial is exciting and thrilling.

Friday and Saturday—New Show

George Walsh in "The Beast"

The story of a human "beast" who was tamed.

ALICE BRADY in "Her Great Chance"

A wonderful story of how the "Million Dollar Kid" of Broadway is reformed by a girl.

Episode of "Lurking Peril"——Fox Comedy——Pathe News

Home of the Spoken Drama

OPERA HOUSE

LOWELL PLAYERS

IN THE FUNNIEST YET

TONIGHT—TWICE SATURDAY

She Walked In Her Sleep

NEXT WEEK, THE GREAT PLAY

"THE TIGER LADY"

SPECIAL LADIES' MONDAY

This free coupon accompanied by one paid reserved seat will entitle two ladies to reserved seats, Monday afternoon or evening, May 3. Two seats for the price of one. PRESENT THIS AT BOX OFFICE BEFORE 7.30 P. M.

REAL ESTATE FOR SALE

RENT FREE

$1000.00 Down Will Do It

One tenement, front room, kitchen, dining room, 2 chambers and toilet; another parlor, dining room, kitchen, 5 chambers and toilet, good yard; handy to church, school, depot and industries; a sensible buy. Stop worries, move right in.

Cosy 2-flat, 5 rooms and bath, in Belvidere, good condition. $4200

Good 4-tenement, 6 rooms, baths, fine yard, fruit trees; nice investment $7500

Two-tenement, 6 rooms each, near St. Peter's. Easy terms. $2500

M. J. SHARKEY

219 Central St. Tel. 2687-W

PAWTUCKETVILLE

13 Roberts Street, off Fifth Ave., seven room house for sale. Bath, furnace heat, excellent condition, ready for you to move in. Apply at 4 Fifth Ave., after 4 p. m. or see Frank A. Groves, Washington Savings Institution.

Two Tenement House

With two sleeping porches, all modern improvements, newly built; also 3000 feet of land, situated near Varnum ave., for sale. Inquire 10 Walden st., or Tel. 3341.

REAL ESTATE and INSURANCE

MURPHY & GORMLEY

218 Hildreth Building

6-ROOM COTTAGE, near corner Bridge and West Third sts., for sale; newly repaired, ready to occupy. Only $150 down. Easy terms. M. Quealy, 41 Royal st. Tel. 5963.

2½-STORY HOUSE, Rogers street, some hardwood floors, steam, cement cellar, bath, open plumbing; house built only one year, now ready to occupy. Splendid opportunity. Price $3350; $350 down. M. Quealy, 41 Royal st. Tel. 5983.

A GOOD VARIETY STORE for sale at 33 Aiken ave. Doing a fine business. Tel. 4250-J.

TWO 6-ROOM COTTAGES for sale in North Billerica, near car shops and car line. Inquire for John Desmond or Sam Helliwell, North Billerica.

8-ROOM COTTAGE, near Inland st., for sale. Hot and cold water, bath, open plumbing, excellent repair. Price $2400. D. F. Leary, Hildreth Bldg.

8-ROOM HOUSE, near Fifth ave., for sale. Bath, hot and cold water, electric lights, dandy location, excellent repair. Price $3200. D. F. Leary, Hildreth Bldg.

4-TENEMENT BLOCK, near Moore st., for sale; five rooms each. Quick sale. Price $4200. D. F. Leary, Hildreth Bldg.

6-ROOM COTTAGE, near Westford st., for sale; slate roof. Price $2500. D. F. Leary, Hildreth Bldg.

2-TENEMENT HOUSE, store and garage for sale; slate roof; excellent location. A real bargain. Price $5500. D. F. Leary, Hildreth Bldg.

2-TENEMENT HOUSE, near Saratoga st., for sale; five rooms each, baths, hot and cold water, veranda, a beauty. Price $4000. D. F. Leary, Hildreth Bldg.

HOUSE with all modern improvements for sale. Apply Mrs. Wessell, 122 London st.

BELVIDERE—Nice block with four stores, four tenements. Price $11,500. John McMenamin, 23 Palmer st.

NOTICE

All persons having any claims against Nicholas Zacharis, 601 Broadway, are requested to present the same AT ONCE, as I have purchased the business at said address.

OSMAN ARIF,
601 Broadway, Lowell, Mass.

Cartooning

LEARN CARTOONING under Claire Briggs and other big cartoonists; earn while learning in spare time at home. State where employed.

NOTICE—If you like to draw we will show you how to earn money in spare time. State age and where employed. N-140, Washington St., Medford, Mass.

POLICE COURT SESSION BRIEF

This morning's session of the municipal court was very brief—in fact, it lasted but little more than a minute.

The only business to come before Judge Enright was the case of Roy W. Myers, who was convicted in February of stealing $200 from a Lowell man. At the time of his convention Myers was granted a continuance until today to make restitution for the amount stolen. He failed to appear when his case was called today and was defaulted.

A long list of juvenile offenders were called in the juvenile session, which occupied the greater part of the forenoon. In the majority of instances they were placed on probation to make restitution.

According to Dr. D. A. Lyons of the U. S. bureau of mines, gold mining today is practically a failure. Operators are turning from the gathering of gold to many of the baser ores.

HELP WANTED

Machine Operators

Assemblers with machine experience, Machinists, Polishers, Lathe Operators, Tool Makers, Millwrights, Mill Carpenters, Shop Helpers, Unskilled Laborers, Stenographer (Male), Girls for Machine Work.

Address Employment Department Greenfield Tap and Die Corporation, Greenfield, Mass.

WANTED

Young man to learn undertaker's business; must have chauffeur's license. No other need apply. Call between 8.30 and 9.30.

GEORGE W. HEALEY, 79 Branch Street

YOUNG MAN wanted for bookkeeping and general office work. Must be bright and energetic. Opportunity for one desiring to learn constructional engineering. Give telephone, if any. Address D-98, Lowell Sun.

2 HOISTING ENGINEERS wanted at once. L. P. Palmer & Sons, Graniteville, Mass.

WAITRESSES, experienced, wanted. 523 Dutton st.

EXPERIENCED MEAT CUTTER wanted; also an experienced market man. None but experienced need apply. Depot Cash market, 357 Middlesex street.

GIRLS for light machine work. Apply Lowell Insulated Wire company.

COATMAKER AND GIRL FINISHER and buttonhole maker wanted at once. Good pay. Sam Cohen, 245 Middlesex st. Tel. 1457.

MEN wanted for detective work. Write J. Ganor, former government detective, 411, Danville, Ill.

TAILOR WANTED

At once. Also bushelman. Steady work, all year round. Roman Tailors, 104 Gorham St., corner Union. Tel. 713.

SALESMEN WANTED

SALESMEN wanted to sell our Accident and Health Policies in your spare time. $5,000 death, $25 weekly benefit. Premium $10 yearly. Underwriters, Dept. A-774, Newark, N. J.

SALESMAN wanted; one with auto preferred. $500 to $800 monthly, salary or commission, selling roofing cements and paints for well-known manufacturer, direct to consuming trade, mills, farmers, property and warehouse owners. No side line salesman wanted. Premier Refining Company, Cleveland, Ohio.

SALESMAN wanted. We have an opening for an alert, aggressive man, over 25, who can speak either Polish, Italian, Lithuanian, or French, to handle our service in local territory. Opportunity to make big money. Write for appointment. C-98, Sun Office.

AGENTS WANTED

SALES REPRESENTATIVE — We have an opening for two ambitious men who aspire to the opportunity to make real money, experience not necessary, but determination to succeed essential. Weekly average of $25 guaranteed. Apply Room 609, Sun Bldg., after 10 a. m. or between 7.30 and 8.30 p. m.

AGENTS wanted. We pay $200 monthly salary and furnish rig and expenses to introduce guaranteed poultry and stock powders. Bigler Company, X 435, Springfield, Ill.

MEN OR WOMEN wanted to handle the article that sells itself; the only 25c Name Plate on the market. Write for territory. Kady Co., Haverhill, Mass.

The Well Known

Leo Diamond

Always Pays the Highest Prices for Your

LIBERTY BONDS

116 Central St., Strand Building

OPEN EVENINGS

ARE YOU GOING DEAF?

Do You Gasp for Breath?

My specialty is treating deafness and head noises, asthma, freeing clogged nostrils and healing sore places in the breathing tubes. I have devoted twenty-eight years to the treatment of this class of ailments and now by the discoveries made by me, I am able to treat deafness and head noises without pain and without using instruments in the ear tubes.

THE NEW SYSTEM

Of Deafness and Bronchial Treatment by Electricity

8 Visits for $5

If you suffer with clogged nostrils, discharging nostrils, are going deaf, or have head noises, or discharging ears, or have a bad throat or bad stomach, or gasp for breath and suffer from those other distressing symptoms of asthma, I will be pleased to have you call at my office. It will cost you nothing for an examination and if you begin treatment this month you will receive eight office treatments for $5. This includes all diseases of a catarrhal nature, whether the disease be in the eyes, ears, nose, throat, bronchial tubes or stomach.

IF YOU SUFFER FROM

Rheumatism, Skin, Blood, Nervous or other so-called Incurable Diseases, you will have the benefit of my twenty-eight years of experience in the successful treatment of chronic diseases.

J.R. POWELL, M.D.

SPECIALIST

Room 12, 258 Merrimack Street

Next to Y.M.C.A. Building.

Hours: Wednesdays and Saturdays, 2 p. m. to 4 p. m.; 5 p. m. to 7.30 p. m.

MOULDERS WANTED

Moulders and men to learn bench machine and side floor work in iron and brass. Good wages and conditions. To replace men on strike. No trouble.

THE LAMSON COMPANY

196 Walker Street, Lowell, Mass.

HELP WANTED

Are you tired of moving around from one job to another—losing time and money?

GOODYEAR

offers permanent work with good money to 2000 inexperienced men for rubber trades.

Good Working Conditions

Educational Advantages

Liberal Pay While Learning

Apply in person or communicate with Factory Employment Office.

THE GOODYEAR TIRE & RUBBER COMPANY

Akron, Ohio

The City of Opportunity

LOOMFIXERS wanted, having experience or working knowledge on cotton looms, top wages; bonus, living expenses and transportation paid to out-of-town plant; strike on, but absolutely no trouble. Apply H. W. Barris, Essex House, Lawrence, Mass.

MEN wanted on presses for attaching button loops and for general work. Also assistant packer in shipping room. Room and board arranged for at very reasonable rates. Steady employment. President Suspender Co., Shirley, Mass.

MIDDLE AGED WOMAN wanted to work in a lodging house. Apply 69 French st.

PAINTER AND PAPER HANGER wanted, 105 Railroad st.

EXPERIENCED STENOGRAPHERS with references. $15.00 to start. Middlesex Service Bureau, 169 Middlesex st.

INSTRUCTION

RAILWAY MAIL CLERK examinations, May 15, Lowell. Hundreds wanted. Big pay. Vacancy list free. Franklin Institute, Dept. 165D, Rochester, N. Y.

YOUNG MEN wanted for railway mail clerks, $100 month. Examinations May 15. For free particulars, write R. Terry (former government examiner), 694 Continental Bldg., Washington, D. C.

MUSICAL INSTRUMENTS

VICTROLA for sale cheap at 704 Bridge st. Tel. 3491-M.

UPRIGHT PIANO for sale, $35; square piano, $25; organ, $15. 747 Merrimack st.

PIANO TUNERS

PIANOS TUNED, $1.00

Work guaranteed. Prof. Hall, 209 Appleton st. Tel. 1154-M. 25 years' experience. Formerly boss tuner for Hallett & Davis. Expert repairing, felting.

J. KERSHAW, pianos and organs tuned and repaired. 60 Humphrey st. Tel. 974-M.

STOVE REPAIRS

THE QUINN STOVE REPAIR CO. has removed to 140 Middlesex st., cor. Elliot st. Grates, linings, and other parts to fit all stoves and ranges are carried in stock. More room—better service. Work promptly attended to. Tel. 4170.

INSURANCE

J. H. BOYLE, fire insurance and real estate. 44 Central st. Tel. 4267.

SPECIAL NOTICE

PUBLIC ACCOUNTANT, audits, investigations and accounting in all its branches. Estimates given, work promptly attended to. Address Public Accountant, P. O. Box 1047, Lowell, Mass.

WE BUY, raise, and sell fur-bearing rabbits and other fur-bearing animals. Place your order with us, and list whatever stock you have with us, stating lowest flat prices on large shipments. Address 515-517 N. P. Ave., Fargo, N. D.

HAVE YOUR OLD CARPETS made into new rugs. Carpets and rugs cleaned. Prices reasonable. Economy Rug Works, 607 Middlesex st. 'Phone 855.

LIMBURG CO.—Chimneys swept and repaired. Residence 1128 Bridge st. Tel.

UPHOLSTERING, furniture repairing. G. Gott, 384 Bridget st. Tel.

A PLACE found where you can get first class shoe repairing done. Paige Street Shoe Fix at the square.

PAPER HANGERS

WE WILL PAPER YOUR ROOM For $4.00 and Up

And furnish the wall paper. Dealer in wall paper at very lowest prices. Also paper hanging, whitewashing, and painting. Estimates given on large or small jobs. All work guaranteed.

MAX GOLDSTEIN

155 Chelmsford St. Tel. 2507

HOUSE PAINTING, paper hanging and whitewashing. Paper furnished if desired; reasonable prices. Drop postal or telephone 5157-M. A. Muskin, 127 Howard st.

ROOMS PAPERED, including stock, $3.50. Whitewashing, painting, and plastering. J. J. Hayden, 40 Union st.

PROFESSIONAL

Frederick Dugdale, M. D.

SPECIALIST

SKIN, BLOOD AND NERVOUS DISEASES

RHEUMATISM, neuralgia, neuritis, lumbago, sciatica, rheumatoid, arthritis, gout, catarrh, epilepsy.

CANCER, TUMORS, piles, fistula and rectal diseases WITHOUT THE KNIFE.

EYE, ear, nose, throat, stomach.

Investigate methods of treatment.

Lowell Office, 97 Central St.

Hours: Wed. and Sat., 2-4, 7-8

Consultation. Examination. Advice FREE

SEE US FIRST

If you wish your clothes cleaned and pressed at popular prices. Dyeing, Pressing, Repairing.

F. P. LEW, 477 Merrimack St.

The Boston Window Cleaning Co.

104 CHURCH STREET

Lowell, Mass. Tel. 2408-W

TO LET

FURNISHED ROOM with heat to let in private family. Gentlemen preferred. Near Textile School. Call 2831-W.

GARAGE to let at 394 Lawrence st. Will lease for three years. Inquire 63 Lawrence st.

BOOTBLACK SPACE to let in Carr's pool rooms, 104 Gorham st.

LODGING HOUSE, 181 E. Merrimack st. Light housekeeping rooms and single rooms to let. Bath, steam heat. Tel. 1952-M.

HOUSEKEEPING ROOM and bath to let. 256 E. Merrimack st.

FURNISHED ROOMS to let. 397 Central st.

TWO FURNISHED ROOMS for light housekeeping—gas, electric lights—we furnish everything. Inquire 18 Fourth st.

FARM HOUSE to let; barn, out houses with 3 or 15 acres land. Mammoth road, Pelham, N. H. Inquire 14 Varney st., City.

LODGING HOUSE, 181 East Merrimack st., light housekeeping rooms to let. Bath, steam heat. Tel. 1952-M.

4 AND 5-TON TRUCK to let by day or hour. P. Cogger. Tel. 2570.

ALL KINDS OF SUITS; A. M. Bertrand, merchant tailor, 24 Middle st. Tel. 573.

STORE to rent, 452 Lawrence st. Large, bright; rent reasonable. Write A-1, Sun Office.

LOST AND FOUND

GENTLEMAN'S GOLD WATCH lost between Sixth and Reed streets Tuesday morning. Reward if returned to 55 Sixth street.

BAG containing rosary and $5.00 lost on Broadway car leaving High st. about 5.30 yesterday. Finder please return to Sun Office.

FOR SALE

POTATOES, suitable for seed, for sale, reasonable. James B. Carr, R.F.D. 1, Box 150, Chelmsford, Mass.

FURNITURE of all kinds for sale. Stoves for camps, all kinds of merchandise to be sold cheap. 80 Plain st.

KITCHEN RANGE for sale cheap if taken at once. Call 66 Royal st.

SHOW CASE for sale; 6 feet long with mirrors, has been used only for millinery, as good as new. Write J-72, Sun Office.

GENT'S BICYCLE for sale at 22 Second st.

LUNCH CART for sale, auditorium site. Apply at cart between 11 a. m. and 1 p. m. and 5 p. m. to 1 a. m.

ORIENTAL RUGS for your home. I am here to help you choose some by appointment. Mr. Mustaffa, a native of Arzumie, Turkey. 19 Sargent st.

LATHE, bath-tub, waste paper bales, screen doors, inside blinds, cabinet drawers, doors, etc., for sale. Phone 674 or 4657-W.

PURE MAPLE SUGAR, 10 lb. pail $4. Pure Maple Syrup, $3 Gal. Fresh Dairy Butter, 3 lbs. $2. All sent by parcel post. Cash with order. Amos L. Peabody, Marshfield, Vt.

EQUIPMENT of blacksmith shop for sale. Forge, vise, drill, etc., with quantity of new horse shoes. Sparks' stable, Worthen st.

TYPEWRITER, one of the best makes, like new, reasonable for cash. 262 Fayette st. Call after 5 o'clock.

$10 WORTH SOAP, Perfumes, etc., free. Lacassian Co., Dept. 401, St. Louis, Mo.

ANTIQUES bought and sold. 10 Leverett st.

WANTED

WOULD LIKE to communicate with an artist who can design toys. Address K-46, Sun Office.

FURNISHED HOUSE, five or more rooms, residential section, city or suburbs, garage attached or nearby, by executive local plant. Not necessary to furnish linen, silver, etc. No children; references. Address K 48, Sun office.

4 OR 5-ROOM FURNISHED APARTMENT in good locality wanted. Write I-53, Sun Office.

UPRIGHT MAHOGANY PIANO in good condition wanted. Will pay cash. No dealers need answer. Address J-78, Sun Office.

ELDERLY LADY wanted to take care of two children and do light housework. Call around 4 p. m., 617 East Merrimack st.

CLAIRVOYANTS

MADAM CECIL, scientific palmist and medium, tells past, present and future. Consultation on life, love and business affairs. French and English spoken. Business hours, 10 a. m. to 9 p. m., except Sundays. 40 John st.

MADAM MAY—If in trouble come and see her. 53 John st.

LAND FOR SALE

DESIRABLE LOT on Varnum ave. for sale. Inquire at 246 Varnum ave.

BUSINESS OPPORTUNITIES

BE A DETECTIVE—Big pay; easy work; great demand everywhere; we show you all. Write Wagner, 156 East 79th St., New York.

BEST BARGAINS

GAS RANGES, IRON BEDS and REFRIGERATORS, NEW and USED

BEST Furniture Bargains in Lowell. Used Gas Ranges, $12, $15, $18 and $25. Beds, $4, $6, $5.50, $7, $7.50, $10, $12 and $15. Dressers, $12, $15, $17.50, $20, and $25. Refrigerators, $15, $18, $20, to $35; new, $22, $26, $30 and up. All look like new and guaranteed to give satisfaction. Cash or terms. O. F. PRENTISS, 340 and 356 Bridge st. Phone 126.

CHINESE RESTAURANT

CHIN LEE CO.—Chop Suey, American food. Nicest place in the city. Open from 11 a. m. to 1 a. m. 65 Merrimack st.

ROOFING

ROOF REPAIRING of all kinds. King, the Roofer. Phone 6069-W.

CHIMNEY AND SLATE ROOF REPAIRING, poor draft and smoky chimneys a specialty. J. M. Kelly, 191 Appleton st. Tel. 4711-M.

TRAINS TO AND FROM BOSTON

Southern Division

To Boston Lve.	To Boston Arr.	Fr. Boston Lve.	Fr. Boston Arr.
5.20	6.1[illegible]	2.45	3.33
6.23	7.28	6.09	7.[illegible]
6.4[illegible]	7.3[illegible]	7.35	8.26
6.51	7.53	nb8.21	9.37
b6.30	7.53	9.00	9.39
6.57	8.06	10.00	10.53
7.26	8.37	11.30	12.03
9.11	9.42	12.30	1.11
10.05	11.05	h1.05	1.58
11.13	11.56	2.15	3.15
12.10	1.03	2.59	3.41
1.47	2.33	4.00	4.42
2.45	3.42	4.05	5.37
b2.30	4.12	6.05	5.12
4.00	4.45	b5.21	6.42
4.12	5.25	5.49	6.35
5.29	6.14	b5.51	7.13
5.39	6.40	6.14	7.23
z6.05	7.2[illegible]	8.00	8.11
6.35	7.16	8.30	9.11
8.16	9.00	10.30	11.10
9.55	10.41	11.30	12.35

Portland Division

To Boston Lve.	To Boston Arr.	Fr. Boston Lve.	Fr. Boston Arr.
6.53	7.2[illegible]	z6.35	[illegible]
10.35	12.03	10.35	11.53
5.11pm	6.45	3.25	4.0[illegible]
7.17	8.25	6.14	6.1[illegible]
9.50	11.01	6.35	6.3[illegible]
		9.53	11.13

Sunday Trains — Portland Division

12.57	1.2[illegible]	3.29	4.0[illegible]
3.41	4.16	5.10	6.0[illegible]
5.41	7.10	8.45	[illegible]
8.35	10.05		

Sunday Trains — Southern Division

6.44	7.30	8.45	9.3[illegible]
6.51	7.38	9.30	10.[illegible]
8.23	9.35	11.30	12.[illegible]
9.12	10.12	1.00	[illegible]
10.20	11.17	5.30	6.[illegible]
2.12	3.35	7.15	8.[illegible]
5.04	6.0[illegible]	8.00	8.[illegible]
6.31	7.30	8.30	9.[illegible]
8.16	9.00	9.35	10.[illegible]
8.50	10.00	10.25	11.[illegible]
9.55	10.45		

b via Bedford; a via Salem Jct. z via Wilmington Jct. n not holidays. h Sat. only.

CONTINUE DRIVE TOWARD KIEV

Polish and Ukraine Troops Sweep on and Occupy Town of Malin

Russian Bolshevik Forces Making Stand Along Right Bank of Bug River

WARSAW, April 29.—(By Associated Press)—Polish and Ukraine troops driving toward Kiev, have occupied the town of Malin, on the railroad about 60 miles northwest of Kiev. The advance is continuing toward the Dnieper river, except on the southern sector of the front, where the Russian Bolshevik forces are making a stand along the right bank of the Bug river and are fighting stubbornly.

The Bolsheviki are rushing the Fifth and Eighth Divisions from the Caucasus region to reinforce the 12th soviet army, which has its headquarters at Kiev. In an action which resulted in the occupation of the village of Kozatin, southwest of Zhitomir, Polish Cavalry captured 2000 prisoners, 10 cannon, one tank and the colors of the 58th Bolshevik Division. Airplanes, armored trains and automobiles are being used by the Poles and crack cavalry divisions have been brought into action. Posen troops which fought during the great war in the German army, are engaged in the advance.

A wireless communication regarding the Polish offensive has been sent to Polish newspapers by the press bureau of the soviet foreign office. It asserts the Bolsheviki are not yet defeated and have not changed their peace intentions.

"In view of the fact the Poles and the Russian soviet government have been unable to agree regarding the proposed meeting of the peace conference at Borisov," the note says, "the [illegible] government is willing to meet [illegible] delegates at Grodno or Bialystok near Warsaw, if the Poles will agree upon a date."

FUNERAL SPRAYS
For $3.00
Harvey B. Greene
[illegible] ST. TEL. 1742
[illegible] be paid at Sub-Postoffice, [illegible] street.

DR. McGRATH OF BOSTON CALLED

Medical Expert Returns to Witness Stand in Trial of Mrs. Otterson, at Concord

Tells of Autopsy Performed By Him Upon Body of Maurice Otterson

CONCORD, N. H., April 30.—Dr. Geo. B. Magrath, pathologist of Boston, returned to the witness stand in superior court today upon the reopening of the trial of Mrs. Marion Loynes Otterson for the murder of her brother-in-law, Maurice Otterson. Dr. Magrath told of the autopsy performed by him upon the body of Maurice Otterson on Nov. 30, and said the discoloration that had been noted over one eye was due to the fatal bullet, which had lodged there. The marks on the murdered man's neck, he said, resulted from the "application of pressure," probably by a human hand that had repeatedly grasped the neck. There were scratches that could have been made by thumb and finger nails. On cross-examintion, the witness expressed the opinion that the scratches were made before death.

"Very Much Disturbed"

Sheriff George A. Wooster of Merrimack county told of his summons to the Otterson home in Hooksett after the murder and said Marion Otterson in his presence picked up from the floor a bit of cloth which she said was the lining of a hat belonging to Mrs. John I. Otterson, mother of the slain man. Marion Otterson was "very much disturbed" when he reached the house. The right sleeve of her dress was torn. She could, however, give no description of the bandits she said had attacked her and killed Maurice.

Marion said one of the intruders threw a sweater over her head and she saw nothing.

The sheriff saw in the living room, where Maurice was killed, in plain sight, an envelope containing $4.58 in silver money. He examined the sweater Marion said had been thrown over her head and it was damp to the touch. He saw drops of water on the floor where the sweater had lain. Marion called the sheriff's attention to a ransacked bureau drawer in the sitting room used by herself and her husband and attributed the condition of the drawer to the bandits.

Sheriff Wooster told of taking possession of the revolver found in Maurice Otterson's room and of his examination of it. The weapon did not smell of powder. Upon the arrival at the house of Howard Otterson, husband of Marion, he told the officers of a second revolver in his own room. This weapon was also secured and was found to have five loaded shells in the cartridge chamber and one that had been fired.

The witness said the gun was now his testimony this week Howard Otin the same condition as on Nov. 6. In terson expressed the opinion that the revolver had been cleaned since the state took possession of it. Sheriff Wooster said it was Howard Otterson himself who by tests made at the office of County Solicitor Rainie on Nov. 10 determined that the revolver had been cleaned before that date.

DEATHS

JUDKINS—Edgar H. Judkins died yesterday at his home, 265 Liberty street, aged 72 years. He is survived by his wife, Ella P., a daughter Gracella and one sister living in San Francisco.

DUCHARME—Mrs. Hermeline Racette Ducharme, wife of John B. Ducharme, died last night at the home of her daughter, Mrs. Omer Brunelle, 192 Pawtucket street, aged 63 years. Besides her husband, she leaves one son, Alfred Ducharme of Pelham, N. H.; one daughter, Mrs. Brunelle; two sisters, Misses Angelina and Rosanna Racette of this city, and four brothers, Azaria, Joseph and Maxime of this city and Adolphe Racette of Michigan. She was a member of the Third Order of St. Francis and of St. Anne's sodality of St. Joseph's parish.

NEALON—Mary Pearl Nealon died yesterday at the home of her parents, Bernard and Bertha Nealon, 5 West Burnside avenue, aged 1 month.

DUCHARME—Mrs. Jean Baptiste Ducharme nee Hermeline Racette, aged 73 years, died last night at the home of her daughter, Mrs. Omer Brunelle, 192 Pawtucket street. She leaves a son, Alfred, of Pelham, N. H.; a daughter, Mrs. Omer Brunelle of this city; two sisters, Misses Angelina and Rosanna Racette of this city and four brothers, Azarie, Joseph and Maxime Racette of this city and Adolphe Racette of Michigan. She was a member of St. Anne's sodality and the Third Order of St. Francis of St. Joseph's parish.

BLANCHETTE—Jeannette, aged 4 years and 5 months, daughter of Albert J. and Josephine Blanchette, died today at the home of her parents, 21 Common street. Besides her father and mother she leaves a brother.

BEAUDRY—Marie Irene, aged 2 months and 14 days, infant daughter of Damase and Valerie Beaudry, died last night at the home of her parents in Stuart avenue, Dracut. Burial took place this afternoon in St. Joseph's cemetery under the direction of Undertakers Amedee Archambault & Sons.

CARD OF THANKS

We wish to take this means of expressing our sincere thanks to our many friends and neighbors who, by their kind acts, words of condolence, floral and spiritual bouquets, helped to lighten the burden of sorrow caused by the death of our beloved wife and mother. We assure all that their kindness will never be forgotten by us.

MR. LECTANCE GAUDETTE and Family.

FUNERALS

KINGSBURY—The funeral of Alpheus R. Kingsbury was held from the home of his son, Jason H. Kingsbury, 958 Bridge street yesterday afternoon. The services were conducted by Rev. Chauncey J. Hawkins, D.D., pastor of the First Congregational church. The bearers were: Edward B. Carney, John A. Thomson, Bertrand R. Currier and Fred S. Kingsbury. Appropriate selections were sung by Mr. and Mrs. George E. Burns. Burial was in the family lot in the Edson cemetery. The funeral arrangements were in charge of Undertaker George W. Healey.

KOMATOS—The funeral of the late John Komatos took place yesterday afternoon from the chapel of Undertakers James F. O'Donnell & Sons and was largely attended. At the Holy Trinity Greek church services were held, the pastor, Rev. Nicholas Menides, assisted by Rev. Nestor Souslides, officiating. Burial was in Westlawn cemetery, in charge of Undertakers James F. O'Donnell & Sons.

POISSANT—The funeral of Louis Poissant took place this morning from his home, 136 Dalton street, and was largely attended. Solemn high mass of requiem was celebrated at St. Louis church at 9 o'clock by Rev. J. B. Labossiere, assisted by Rev. E. J. Vincent as deacon and Rev. F. X. Gauthier as sub-deacon. The choir, under the direction of Olier J. David rendered the Gregorian chant, the solos being sustained by Dr. G. E. Caluse, Edouard F. Gregoire, Theophile Brassard, Adolphe Brassard and O. J. David. At the offertory Mrs. Louise Chalifoux rendered "Pie Jesu," while at the close of the mass "Schubert's Farewell" was sung by Mrs. O. J. David. As the body was being borne from the church the choir rendered the "De Profundis." Miss Ida Mongrain presided at the organ. The bearers were S. Renaud, Napoleon and Hector Gregoire, Joseph Poissant, Joseph Norman and Octave Lamontagne. Club Lafayette, of which deceased was a member, was represented by L. P. Turcotte, Elie Delisle, J. B. Pelneault, J. H. Gervais, J. H. Biron and G. H. Boucher. Attending the funeral from out of town were Mr and Mrs. Joseph Normandin of Fitchburg, Joseph Poissant, Mrs. Arthur Poissant and Mrs. Narcisse Berger of Napierreville, Que., and Joseph Saureau of Nashua. There was a wealth of floral offerings. Burial was in the family lot in St. Joseph's cemetery, under the direction of Undertakers Amedee Archambault & Sons.

GAUDETTE—The funeral of Mrs. Leclance Gaudette took place this morning from her home, 34 West Bowers street. Solemn high mass of requiem was celebrated at St. Jean Baptiste church at 9 o'clock by Rev. Eugene Turcotte, O.M.I., assisted by Rev. L. A. Nolin, O.M.I., as deacon and Rev. Aurelien Marsil, O.M.I. The choir, under the direction of L. N. Guilbault, who also presided at the organ, rendered the Gregorian chant. The bearers were six sons of deceased. Alfred, Aime, Herman, Paul, Arthur and Charles Gaudette. St. Anne's sodality was represented by Mrs. J. L'Heureux, Mrs. A. Racicot, Mrs. L. Leclair, Mrs. J. Payette. Attending the funeral from out of town were Miss Blanche Wiswell, Mrs. Julia Marcotte and Alfred Vaillante, all of Fitchburg; Miss Flora Labarge, Joseph Hirbour, Mrs. Henry Hirbour, Mrs. Joseph Therien and Miss Flora Hirbour, all of Worcester. Burial was in the family lot in St. Joseph's cemetery, where the committal prayers were read at the grave by Rev. Athanase Marion, O.M.I. There was a wealth of floral offerings. Funeral arrangements were in charge of Undertaker Joseph Albert.

MAHONEY—The funeral of the late Michael Mahoney took place this morning at 8.30 o'clock from the chapel of Undertakers James F. O'Donnell & Sons. The cortege proceeded to St. Patrick's church where at 9 o'clock a funeral high mass was sung by Rev. Joseph Curtin. The choir under the direction of Mr. Michael J. Johnson rendered the Gregorian mass, the solos being sustained by Miss Alice E. Murphy and Mr. Daniel S. O'Brien, Mr. Johnson presiding at the organ. There were many offerings of spiritual bouquets. The bearers were Thomas Boisvert, Martin Gallagher, William Barnard and Matthew Downing. At the grave Rev. Fr. Curtin read the committal prayers and the burial was in St. Patrick's cemetery in charge of Undertakers James F. O'Donnell & Sons.

SUN BREVITIES

Lydon for best catering. Tel. 4934.

Best printing, Tobin's, Associate bldg.

Fire and liability insurance, Daniel J. O'Brien, Wyman's Exchange.

The monthly salary payroll for municipal employes payable tomorrow totals $15,853.30.

Mr. and Mrs. Mathias Bourgeault, of Austin street, are entertaining guests from Canada.

Mr. William Gelineau, a former resident of this city and now of Canada is renewing acquaintances in Lowell.

Mr. and Mrs. Gaspard Perron, of 244 White street, have sold their home and they will soon leave for Canada, where they will spend the summer.

Mr. and Mrs. Charles Richards of 15 A street have gone to St. Johnsbury, Vt., to attend the funeral of a brother of Mrs. Richards. This is the second death in ten days in the family of Mrs. Richards.

A free diamond ring is to be presented to the most popular girl in Lowell by the Strand theatre, the contest starting May 3rd, Monday. The diamond is a beautiful ½ karat of splendid brilliancy and color, and is donated by the Caesar Misch store, Central street, and is on exhibition there.

Tomorrow will be the last day for Lowell water takers to pay their April bills if they wish to secure the usual five per cent. discount offered for prompt payment. Officially, the time limit expires today, but inasmuch as May 1 this year falls on a Saturday the discount will be allowed until closing time tomorrow.

James A. Foster, of 6 Tyler street, an ex-service man who did his part in starting the Huns on their backward trail at Chateau-Thierry, was the only man forwarded today by Sergt. McLeod of the local army recruiting station. Foster enlisted in the Coast Artillery and will be assigned to Fort Warren.

Miss Mary E. Cox was the recipient of a handsome travelling bag at a reception tendered her last evening at the home of Terrence Casey, 163 Howard street. Miss Cox, who is an employe of the D. L. Page company, is making preparations for a voyage to Ireland and an extensive tour of that land. The party was a surprise to her, but when presented with a travelling bag she made fitting reply in thanking her friends. Singing and dancing provided the entertainment for the evening. Miss Margaret Flannagan and Miss May McClure were in charge of the event. Those who attended were May Austin McClure, May Reynolds, Ethel McClure, Bernie Reilly, Gertrude Pollard, May Atherton, Annie Naversy, Bridget Farrell, Mary E. Markham, Mrs. John Fitzgerald, Mrs. Harry Cole, Mrs. Henry Bissonnette, Mrs. Hugh Maguire, Margaret Flannagan, Margaret McCarty, Theresa McCarron, who was the accompaniet of the evening.

NO FORMAL OBSERVANCE OF MAY DAY HERE

May day, originally a European festival day and more recently set apart by labor interests on that continent and this for demonstrations, will have little formal observance in Lowell tomorrow, judging from present indications.

The custom of choosing May 1 as the date for the beginning of industrial strikes and other demonstrations on the part of labor, received its greatest impetus in France and in recent years has been taken up by labor interests in this country.

Anticipating unrest on that day, Dist. Atty. Tufts has sent warning to police and other officials of this state, and here in Lowell proper precautions have been taken against any demonstrations. However, local authorities are confident that the industrial peace which this city has invariably enjoyed at all times will not be interfered with tomorrow.

A number of the local churches will observe the occasion on Sunday with special exercises for children. Beyond this, however, there will be no observance.

Mayor Perry D. Thompson has been requested by the National Security league to stage a celebration in Lowell to offset any demonstrations that may be made by radicals in any section of the country. However, His Honor is of the opinion that staging a celebration on such a date would be uncalled for and he has not heeded the request.

FUNERAL NOTICES

BROPHY—Died April 28, at her home, 30 Ellinsburg street, Margaret T. Brophy. The funeral will take place Saturday morning at 8.30 o'clock from the home. A solemn high funeral mass will be sung at St. Patrick's church at 9.30 o'clock. Burial in St. Patrick's cemetery in charge of Undertakers James F. O'Donnell & Sons. Motor cortege.

CURLEY—Died April 29, at his home, 15 Varney street, John P. Curley. The funeral will take place Saturday morning at 9.30 o'clock from the house. A solemn high funeral mass will be sung at St. Patrick's church at 10.30 o'clock. Burial in St. Patrick's cemetery in charge of Undertakers James F. O'Donnell & Sons. Motor cortege.

DUCHARME—The funeral of Mrs. Jean Baptiste Ducharme will take place Saturday morning from the home of her daughter, Mrs. Omer Brunelle, 192 Pawtucket street. Solemn high mass of requiem at St. Jean Baptiste church at 10.30 o'clock. Friends invited. Funeral arrangements in charge of Undertakers Amedee Archambault & Sons.

JUDKINS—Died April 29th, Edgar H. Judkins, at his home, 265 Liberty st. Funeral services will be held at 265 Liberty st. Sunday afternoon at 2.30 o'clock. Friends are invited without further notice; burial private. The funeral arrangements are in charge of Undertaker George W. Healey.

QUINN—Died April 29th, at the home of his mother, 94 High street, John Michael Quinn. The funeral will take place Saturday morning at 8 o'clock from the home. A funeral high mass will be sung at the Immaculate Conception church at 9 o'clock. Burial in St. Patrick's cemetery, in charge of Undertakers James F. O'Donnell & Sons.

POLICE GET MURDER CALL BY TELEPHONE

Ting-a-ling-a-ling.

Thus sounded the phone at police headquarters this morning.

The officer at the desk picked up the receiver and—

"There's been a murder on Stedman street—send the police quick!" came an excited voice over the phone.

"Where—" commenced the officer, but there was no reply. The receiver at the other end clicked [illegible] the line was "dead."

Two plain clothes men rushed to Stedman street in an automobile.

All along the street—which is a short one—they searched and finally returned to the station.

"No murder," they reported tersely.

"Well, I'm glad of that," replied the officer who had received the phone call.

Later he told the newspapermen all about it.

Just a man and his wife quarreling over financial matters. The man reached for a large table knife and a neighbor grasped it, receiving a slight cut.

Then someone phoned the police, who found everything quiet upon their arrival.

The man denied any intention of using the knife, and the police, after listening to the stories of everyone present in the house, made no arrest.

So the newspapermen went their various ways and, although they failed to get a "murder story," they too, were glad that everything was all right again on Stedman street.

CARD OF THANKS

We desire to thank all our relatives, friends and neighbors, who by their words of sympathy, spiritual and floral offerings helped to lighten our sorrow, in the death of our beloved brother and uncle, James Lyons.

HIS SISTER, NIECES AND NEPHEWS.

CARD OF THANKS

The undersigned wish to express their sincere thanks to their friends for the kindness shown during the sickness and death of their dear mother; also for floral offerings and spiritual bouquets.

MARY MINAHAN,
CATHERINE MINAHAN,
JAMES H. MINAHAN.

$100,000,000 PLEDGE

Anonymous Gift of $3,000,000 to Interchurch World Movement

NEW YORK, April 30.—An anonymous gift of $3,000,000 to the united financial campaign of the interchurch world movement was announced at campaign headquarters here today with the statement that $100,000,000 of the $366,777,572 sought had been pledged. The campaign does not close until next week and more than 10,000 churches in various states are yet to be heard from.

Incomplete returns, prepared for reading at a luncheon today at which William G. McAdoo was the principal speaker, showed Pennsylvania in the lead with a total of $5,471,026 contributed to the fund. New York was second with $5,072,571; Illinois third with $2,154,352, and Massachusetts fourth with $2,021,926.

The $3,000,000 gift was made to the New World movement campaign of the Northern Baptists, making a total of $9,000,000 in the last three days the Baptists in individual million dollar pledges. Yesterday $4,000,000 was acknowledged from the Laura Spelman Rockefeller memorial fund. Wednesday $2,000,000 was acknowledged from John D. Rockefeller.

COME IN AND SEE THE

Thor ELECTRIC IRONER

95 Per Cent. of Your Ironing Done

—EASIER
—QUICKER
—BETTER

Special Demonstrations Now!

Until Sat. Noon, May 1, 1920

ONLY $10 DOWN

Balance Small Monthly Payments.

You'll be surprised how beautiful clothes look when ironed the THOR way.

The Lowell Electric Light Corp.

29-31 Market St. Tel. [illegible]

SEE OUR SPECIAL STRAW HAT TABLE

Some carried over from last year. Values up to $3.50. All for

98c

CARRIED OVER SUITS

In dark mixtures. Sizes 7, 8, 9, 10, 15, 16, 17, 18. Prices—

$8.50, $12.50, $13.50

These are values you will not find again.

Russian Suits in small sizes, out of discontinued lines; sizes 3, 4, 5. Values up to $10.00..... **$4.98**

Bell Blouses....... **75¢**
All sizes 4 years to 16 years. All styles; soft collar; without collar.

Boys' Rubber Coats—Left overs. Not all sizes. **$4.50**

Special—Boys' Blue Serge Caps .... **98¢**

Jack O'Leather
TRADE MARK
SUITS for BOYS
Guaranteed Leatherized—All Wool

DOUBLE SERVICE for the price of an ordinary suit.

All the wear-spots "leatherized"—seat, knees, elbows and all pockets lined with lightweight, soft, pliable, real leather.

Pure wool fabrics superbly tailored. Suits with a smart cut and trim fit that are as far ahead of the usual boy's suits in looks as they are in durability.

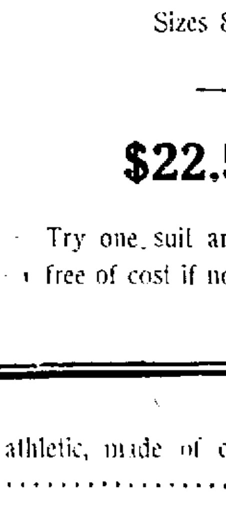

Jack O'Leather suits wear twice as long as ordinary suits and are guaranteed to satisfy.

Sold only by us in this city.

LEATHER INSIDE
STYLE OUTSIDE

Sizes 8 years to 18 years

—— Prices ——

$22.50, $27.50

Try one suit and be convinced. New suit free of cost if not satisfactory.

BOYS' UNION SUITS—White athletic, made of cross-bar nainsook. Sizes 24 to 34 .... 89c

Macartney's

—— BOYS' DEPT. ——

25c BOX COCOA 19¢

WHOLEY MARKET

UNEEDA BISCUIT 5¢ Pkg.

Telephone 2578—44 GORHAM STREET, Directly Opposite Post Office

Specials for Friday and Saturday

MEAT DEPT.		GROCERY DEPT.		FRUIT and VEGETABLE	
FANCY RIB ROAST BEEF, Lb.	25c	PACKAGE SPICES—Of All Kinds, 2 Pkgs. for	25c	PINEAPPLES	
ROAST PORK, Fresh, Boston, Lb.	35c	FANCY SELECTED EGGS, Doz.	50c	STRAWBERRIES	
SMOKED SHOULDERS, extra lean, Lb.	23c	30c EVAPORATED APPLES, Lb.	25c	$1.10 ORANGES, Doz.	90c
SALT SPARE RIBS, Lb.	25c	25c BOTTLE SALAD DRESSING	19c	CUCUMBERS, Each	20c
TOMATO SAUSAGE, Fresh Made, Lb.	25c	FRESH GROUND COFFEE, Lb.	43c	FRESH CELERY	
SCOTCH HAM, Lb.	55c	PEA BEANS, 3 Lbs. for	25c	HEAVY BOSTON LETTUCE	
SLICED BACON, Lb.	40c	FRESH CREAMERY BUTTER, Lb.	65c	COCOANUTS, 2 for	25c
HAMBURG STEAK, Fresh Made, Lb.	20c	PURE LARD, Lb.	28c	RED BANANAS	
FRANKFURTS, Lb.	25c	TOILET PAPER, 6 Rolls for	25c	ASPARAGUS, Extra Large, Bunch	80c
FRESH KILLED CHICKENS AND FOWL		35c Pkg. ROLLED OATS	31c	RED RIPE TOMATOES	
				NEW CABBAGE, Lb.	12c
				CARROTS	
				PARSNIPS	
				RHUBARB	